Author:

Title: American agriculturist farm directory and reference book of Beaver and Lawrence Counties, Pennsylvania

Place of Publication: New York

Copyright Date: 1917

Master Negative Storage Number: MNS# PSt SNPaAg028.6

<2049473> *OCLC* Form:mono 2 Input:FMD
008 ENT: 971125 TYP: s DT1: 1917 DT2: LAN: eng
035 (OCoLC)37938802
037 PSt SNPaAg028.6 $bPreservation Office, The Pennsylvania State University, Pattee Library, University Park, PA 16802-1805
090 20 Microfilm D344 reel 28.6 $cmc+(service copy, print master, archival master)
245 00 American agriculturist farm directory and reference book of Beaver and Lawrence Counties, Pennsylvania $ba rural directory and reference book, including a road map of Beaver and Lawrence Counties.
246 30 Farm directory and reference book of Beaver and Lawrence Counties, Pennsylvania.
260 New York $bPublished by Orange Judd Co. $c1917.
300 283 p. $bill., fold map $c23 cm.
500 Includes index to advertisers.
533 Microfilm $bUniversity Park, Pa. : $cPennsylvania State University $d1997. $e1 microfilm reel ; 35 mm. $f(USAIN state and local literature preservation project. Pennsylvania) $f(Pennsylvania agricultural literature on microfilm) $nMap lacking (p. 283).
590 This item is temporarily out of the library during the filming process. If you wish to be notified when it returns, please fill out a Personal Reserve slip. The slips are available in the Rare Books Room, in the Microforms Room, and at the Circulation desk.
590 Archival master stored at National Agricultural Library, Beltsville, MD : print master stored at remote facility.
650 0 Farmers $zPennsylvania $zBeaver County $xDirectories.
650 0 Farmers $zPennsylvania $zLawrence County $xDirectories.
650 0 Agriculture $zPennsylvania $zBeaver County $xDirectories.
650 0 Agriculture $zPennsylvania $zLawrence County $xDirectories.
651 0 Beaver County (Pa.) $xDirectories.
651 0 Lawrence County (Pa.) $xDirectories.
830 0 USAIN state and local literature preservation project. $pPennsylvania.
830 0 Pennsylvania agricultural literature on microfilm.

FILMED WHOLE OR IN PART FROM A COPY BORROWED FROM:

NEW CASTLE PUBLIC LIBRARY

BEST COPY
AVAILABLE

Automobiles

Agent for

Ford **Overland** **Allen**

Garage and Service Station

Good Stock of Repairs and Accessories. Filtered Gasoline, Best Oils, Fisk Tires. Also Dealer in all kinds of Farm Machinery, Fertilizers and Fencing

Good Goods Fair Prices Prompt Service

"United Farm Electric Light Plants"

George R. Andrews

Telephone Bell or P. and A. Office 1000 Residence 1002

Free Service B. C. Phone

Enon Valley, Pa.

Beaver Trust Company

BEAVER, PA.

CAPITAL AND SURPLUS, $400,000.00

Leading Trust Company of Beaver County

BANKING DEPARTMENT

Receives Deposits subject to check.
Allows interest on Time and Savings Deposits.
Loans money on approved security.
Safe Deposit Boxes in our new steel vault at $2.50 per year.

TRUST DEPARTMENT

Acts as Executor, Administrator, Guardian or Trustee.
Invests money in sums of $1000.00 or over, in first mortgages, guaranteeing the investments, paying the taxes and providing the insurance, thus relieving the investor from all care and annoyance.

INSURANCE DEPARTMENT

Represents sixteen of the largest Fire Insurance Companies of the world and is prepared to give rates on any buildings in Beaver County.

DIRECTORS

U. S. STROUSS, Physician
JAMES GALEY, Oil Producer and Capitalist
AGNEW HICE, Attorney
J. R. LEONARD, President of Devonian Oil Company
W. J. MELLON, Attorney
F. G. MOORHEAD, Attorney
J. RANKIN MARTIN, Attorney (Vice-President Farmers National Bank, Beaver Falls)
W. S. MOORE, Attorney
ROBERT RITCHIE, Attorney (Vice-President First National Bank, Aliquippa, Pa.)
PHILIP H. DAVIDSON, Treasurer of Union Drawn Steel Company
C. M. HUGHES, Vice-President

OFFICERS

U. S. STROUSS, President
C. M. HUGHES, Vice-President
AGNEW HICE, Vice-President
FRED G. BRUCE, Treasurer
CHAS. C. GALTON, Asst. Treasurer
W. H. HARPER, Mgr. Insurance Dept.

AMERICAN AGRICULTURIST FARM DIRECTORY

AND

REFERENCE BOOK

OF

Beaver and Lawrence Counties

PENNSYLVANIA

1917

FREE PUBLIC LIBRARY
NEW CASTLE, PA.

A Rural Directory and Reference Book
Including a Road Map of
Beaver and Lawrence Counties

PUBLISHED BY

ORANGE JUDD COMPANY

NEW YORK

Minneapolis Chicago Atlanta Springfield, Mass.

COPYRIGHT 1917

R
974.893
Hist.

Westminster College

New Wilmington, Pa.

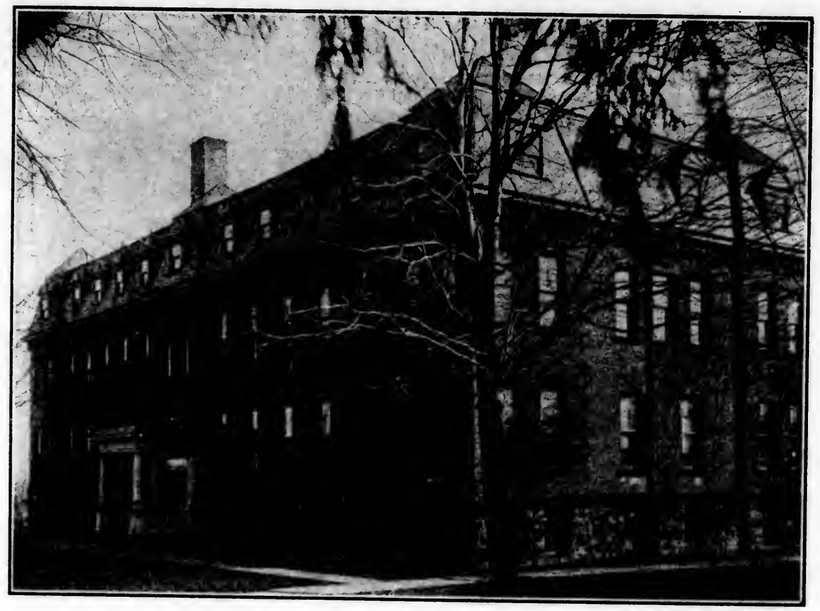

Enlarged Endowment **Modern Equipment**

All Departments Completely Organized. High Grade Conservatory of Music. Alumni Largely Represented in the Pittsburgh District; Influential in Professional, Industrial and Social Affairs. Ample Facilities for Training in Science preparatory to Medical, Agricultural and Technical Courses

Write for Catalogue **President, W. Charles Wallace, D.D.**

97851

Table of Contents

Abbreviations 23
Agricultural Statistics for Beaver County 280
Agricultural Statistics for Lawrence County 281
Beaver County Court House 14
Beaver County Farm Directory 25
Beaver County Officers 14-15
Classified Business Directory 189
Explanations 23
Government of the United States 11
Index to Advertisers 17-18-19
Lawrence County Court House 20
Lawrence County Farm Directory 107
Lawrence County Officers 20-21
Map of Beaver and Lawrence Counties 283
New Castle Post Office 12
Pennsylvania State Capitol 10
Pennsylvania State Government 11-12
Post Offices in Beaver County 279
Post Offices in Lawrence County 188

R
977.893
Hist.

Westminster College

New Wilmington, Pa.

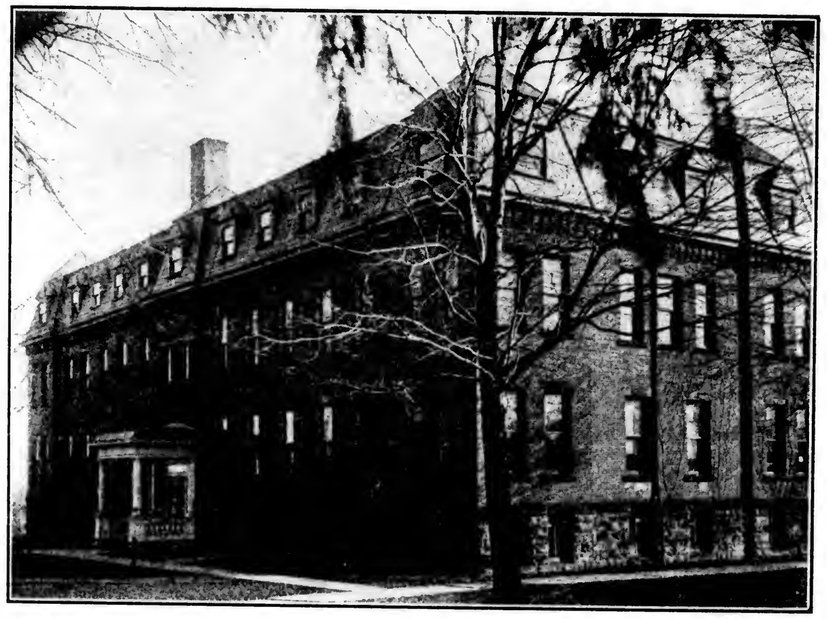

Enlarged Endowment **Modern Equipment**

All Departments Completely Organized. High Grade Conservatory of Music. Alumni Largely Represented in the Pittsburgh District; Influential in Professional, Industrial and Social Affairs. Ample Facilities for Training in Science preparatory to Medical, Agricultural and Technical Courses

Write for Catalogue **President, W. Charles Wallace, D.D.**

97851

Table of Contents

Abbreviations 23
Agricultural Statistics for Beaver County 280
Agricultural Statistics for Lawrence County 281
Beaver County Court House 14
Beaver County Farm Directory 25
Beaver County Officers 14-15
Classified Business Directory 189
Explanations 23
Government of the United States 11
Index to Advertisers 17-18-19
Lawrence County Court House 20
Lawrence County Farm Directory 107
Lawrence County Officers 20-21
Map of Beaver and Lawrence Counties 283
New Castle Post Office 12
Pennsylvania State Capitol 10
Pennsylvania State Government 11-12
Post Offices in Beaver County 279
Post Offices in Lawrence County 188

INTENTIONAL 2ND EXPOSURE

Woodlawn Trust Company

Woodlawn, Pa.

Offers the Services of a
Thoroughly Equipped
and
Conservatively Managed
Trust Company

OFFICERS

C. M. Hughes, President
J. A. Doyle, Vice-President
A. C. Osburn, Sec'y and Treasurer
S. B. Miller, Asst. Sec'y and Treasurer

DIRECTORS

C. M. Hughes, J. C. Cato, W. J. Mellon, J. A. Doyle, P. M. Moore,
Robert Ritchie, Dr. U. S. Strouss, W. D. Craig, J. C. Weigel,
J. A. C. Ruffner, Jr., F. T. Hanna, Dr. J. A. Stevens

Capital, - - - - - $125,000
Surplus and Undivided Profits, $50,000

American Agriculturist

Charles William Burkett, Editor. Subscription Price, $1.00 a Year

The one weekly agricultural NEWSpaper. First of all it is devoted to the NEWS of agriculture. It reports what is going on. It reveals underlying conditions that forecast the influence that will affect agriculture. It reports the changing conditions that confront the farmer and the various branches of his business, as well as his family and social interests.

Its original, exclusive and comprehensive crop reports are a feature of AMERICAN AGRICULTURIST. These reports are the accepted authorities among the producing, transportation, distributing, mercantile and consuming interests. The Orange Judd crop reports are considered more reliable than the government reports, while much more prompt and newsy.

We tell the news about crop conditions, market influences, etc., from one week to a month or more earlier than does the government. AMERICAN AGRICULTURIST is quoted more widely by the daily press and other newspapers than probably all other farm weeklies put together.

In addition to crop and market news, AMERICAN AGRICULTURIST reports weekly what is going on among the farmers, describes the doings of their organizations, and gives the news about whatever is happening in each and every branch of agriculture in the respective sections.

As an agricultural NEWSpaper, AMERICAN AGRICULTURIST therefore is unique.

None other of the farm press even attempts anything approaching our adequate crop reporting service. During the summer and autumn months, the Orange Judd reports have been the first, the most complete and the authoritative statement of all that was known of the situation from week to week pertaining to the staple crops: Wheat, corn, oats, cotton, hay, tobacco, potatoes, apples. Also all special crops, such as small fruits, vegetables, cranberries, onions, milk, butter, cheese, eggs, rye, barley, buckwheat, rice, etc. Our comprehensive inquiries reveal the relation of agriculture and other fundamental conditions to general business and all industry. Notable examples of this service appear in each issue.

Special Service to Advertisers and Subscribers

Orange Judd service bureau also performs a service to our subscribers and advertisers which may be likened to what Dun and Bradstreets do for their clients, among merchants, manufacturers and bankers.

We give our subscribers and readers SERVICE. We co-operate with them to enable our advertisers to better serve our subscribers and readers, and thus make the advertising columns of AMERICAN AGRICULTURIST of larger usefulness from month to month and year to year to each and every subscriber, reader and advertiser.

The publisher executes a bond of confidence with each subscriber in which we guarantee the reliability of each advertiser and advertisement admitted to AMERICAN AGRICULTURIST.

We seek to build up agriculture, to promote rural life, to foster legitimate business and to insure general prosperity. We strive to build up instead of tear down.

The Standard Authority

upon the technique of agriculture and home interests, AMERICAN AGRICULTURIST is preserved for reference and study as the standard authority upon the best methods of doing the various operations on the farm and in the home.

It constitutes a technical magazine of agriculture, a weekly authoritative encyclopedia of all branches of farming and of home interests.

Most Carefully Read

Our subscribers and their folks eagerly wait the coming of AMERICAN AGRICULTURIST, to get its news in all phases of agriculture, its crop reports, its market forecast, its price quotations.

They study it for reliable and authoritative information upon the technique of work on the farm or in the home.

They preserve it as the standard authority for constant reference.

Orange Judd Company, Publishers

315 FOURTH AVENUE NEW YORK, N. Y.

THE PENNSYLVANIA STATE CAPITOL BUILDING
HARRISBURG, PENNSYLVANIA

Government of the United States

THE EXECUTIVE.

President—WOODROW WILSON, of New Jersey. Salary $75,000.
Vice-President—THOMAS R. MARSHALL, of Indiana. Salary $12,000.

THE CABINET.

Secretary of State—ROBERT LANSING, of New York.
Secretary of Treasury—WILLIAM G. MCADOO, of New York.
Secretary of War—NEWTON D. BAKER, of Ohio.
Attorney General—THOMAS WATT GREGORY, of Texas.
Postmaster General—ALBERT S. BURLESON, of Texas.
Secretary of Navy—JOSEPHUS DANIELS, of North Carolina.
Secretary of Interior—FRANKLIN K. LANE, of California.
Secretary of Agriculture—DAVID F. HOUSTON, of Missouri.
Secretary of Commerce and Labor—WILLIAM C. REDFIELD, of New York.
Secretary of Labor—WILLIAM B. WILSON, of Pennsylvania.

Salaries of the Cabinet Officers, $12,000 each.

Pennsylvania State Government

Governor—MARTIN G. BRUMBAUGH, Philadelphia, Philadelphia County.
Lieutenant-Governor—FRANK B. MCCLAIN, Lancaster, Lancaster County.
Secretary of the Commonwealth—CYRUS E. WOODS, Greensburg, Westmoreland County.
Attorney-General—FRANCIS SHUNK BROWN, Philadelphia, Philadelphia County.
Auditor-General—A. W. POWELL, Glassport, Allegheny County.
State Treasurer—ROBERT KENNEDY YOUNG, Wellsboro, Tioga County.
Secretary of Internal Affairs—HENRY HOUCK, Lebanon, Lebanon County.
Superintendent of Public Instruction—NATHAN C. SCHAEFFER, Lancaster, Lancaster County.
Adjutant-General—THOMAS J. STEWART, Norristown, Montgomery County.
Insurance Commissioner—J. DENNY O'NEIL, McKeesport, Allegheny County.
State Fire Marshal—G. CHAL PORT, Huntingdon, Huntingdon County.
Commissioner of Banking—WILLIAM H. SMITH, Philadelphia, Philadelphia County.
Secretary of Agriculture—CHARLES E. PATTON, Curwensville, Clearfield County.
Commissioner of Forestry—ROBERT S. CONKLIN, Columbia, Lancaster County.
Commissioner of Labor and Industry—JOHN PRICE JACKSON, State College, Centre County.
Workmen's Compensation Board—HARRY A. MACKEY, Chairman, Philadelphia, Philadelphia County; JAMES W. LEECH, Ebensburg, Cambria County; JOHN A. SCOTT, Indiana, Indiana County.

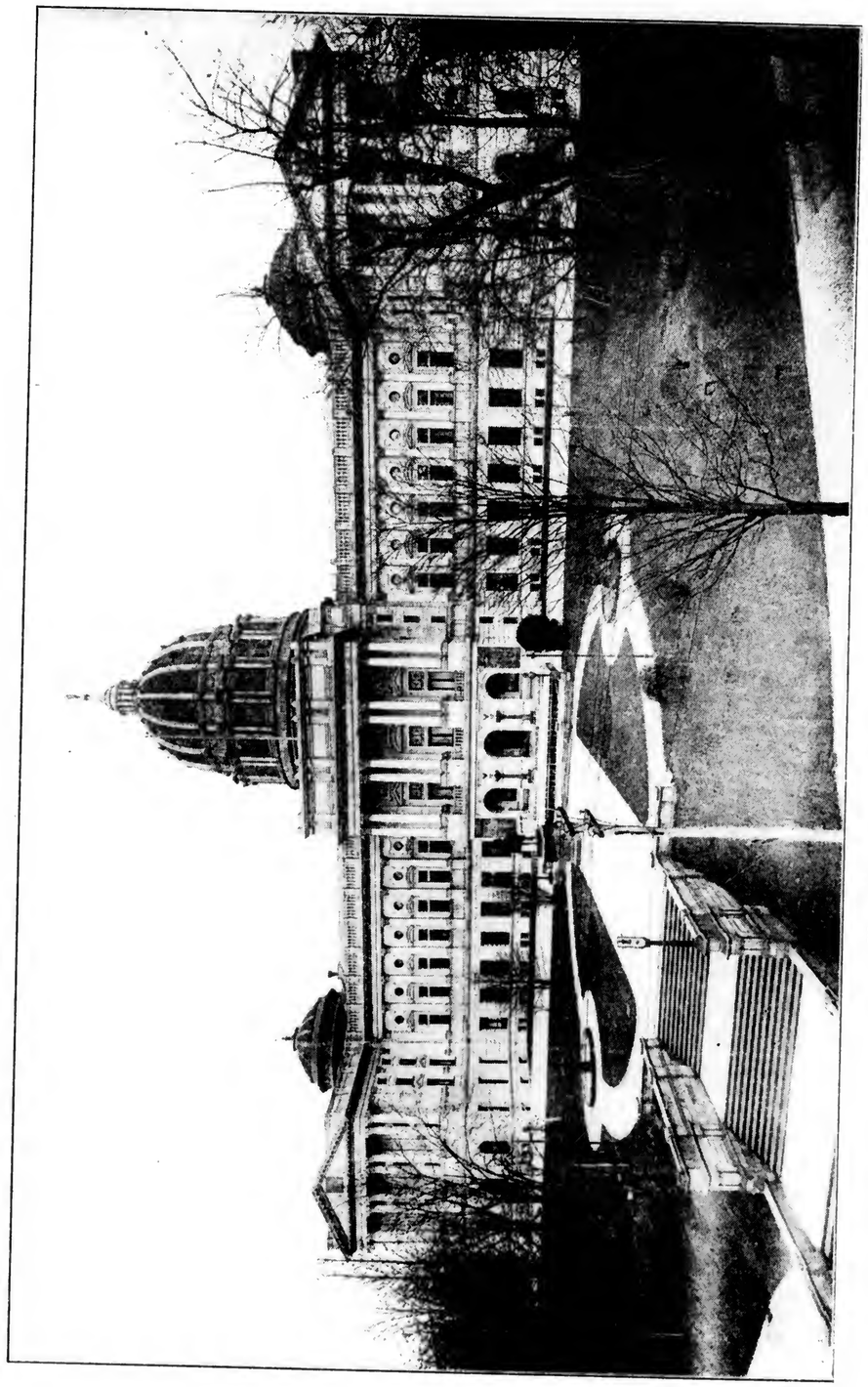

THE PENNSYLVANIA STATE CAPITOL BUILDING
HARRISBURG, PENNSYLVANIA

Government of the United States

THE EXECUTIVE.

President—WOODROW WILSON, of New Jersey. Salary $75,000.
Vice-President—THOMAS R. MARSHALL, of Indiana. Salary $12,000.

THE CABINET.

Secretary of State—ROBERT LANSING, of New York.
Secretary of Treasury—WILLIAM G. MCADOO, of New York.
Secretary of War—NEWTON D. BAKER, of Ohio.
Attorney General—THOMAS WATT GREGORY, of Texas.
Postmaster General—ALBERT S. BURLESON, of Texas.
Secretary of Navy—JOSEPHUS DANIELS, of North Carolina.
Secretary of Interior—FRANKLIN K. LANE, of California.
Secretary of Agriculture—DAVID F. HOUSTON, of Missouri.
Secretary of Commerce and Labor—WILLIAM C. REDFIELD, of New York.
Secretary of Labor—WILLIAM B. WILSON, of Pennsylvania.

Salaries of the Cabinet Officers, $12,000 each.

Pennsylvania State Government

Governor—MARTIN G. BRUMBAUGH, Philadelphia, Philadelphia County.
Lieutenant-Governor—FRANK B. MCCLAIN, Lancaster, Lancaster County.
Secretary of the Commonwealth—CYRUS E. WOODS, Greensburg, Westmoreland County.
Attorney-General—FRANCIS SHUNK BROWN, Philadelphia, Philadelphia County.
Auditor-General—A. W. POWELL, Glassport, Allegheny County.
State Treasurer—ROBERT KENNEDY YOUNG, Wellsboro, Tioga County.
Secretary of Internal Affairs—HENRY HOUCK, Lebanon, Lebanon County.
Superintendent of Public Instruction—NATHAN C. SCHAEFFER, Lancaster, Lancaster County.
Adjutant-General—THOMAS J. STEWART, Norristown, Montgomery County.
Insurance Commissioner—J. DENNY O'NEIL, McKeesport, Allegheny County.
State Fire Marshal—G. CHAL PORT, Huntingdon, Huntingdon County.
Commissioner of Banking—WILLIAM H. SMITH, Philadelphia, Philadelphia County.
Secretary of Agriculture—CHARLES E. PATTON, Curwensville, Clearfield County.
Commissioner of Forestry—ROBERT S. CONKLIN, Columbia, Lancaster County.
Commissioner of Labor and Industry—JOHN PRICE JACKSON, State College, Centre County.
Workmen's Compensation Board—HARRY A. MACKEY, Chairman, Philadelphia, Philadelphia County; JAMES W. LEECH, Ebensburg, Cambria County; JOHN A. SCOTT, Indiana, Indiana County.

INTENTIONAL 2ND EXPOSURE

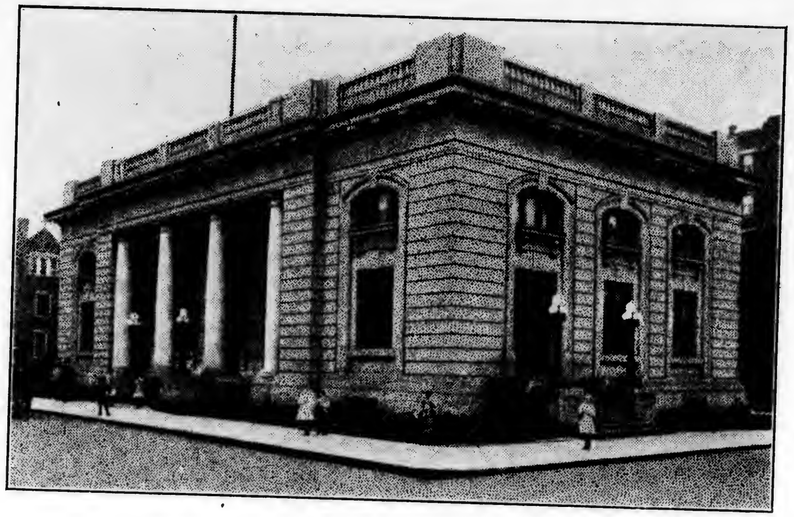

UNITED STATES POST OFFICE, NEW CASTLE, PA.

Chief of the Department of Mines—JAMES E. RODERICK, Hazleton, Luzerne County.

Commissioner of Health—SAMUEL G. DIXON, M.D., LL.D., Sc.D., Bryn Mawr, Montgomery County.

State Highway Commissioner—FRANK B. BLACK, Meyersdale, Somerset County.

Superintendent of Public Grounds and Buildings—SAMUEL B. RAMBO, Harrisburg, Dauphin County.

Superintendent of Public Printing and Binding—A. NEVIN POMEROY, Chambersburg, Franklin County.

State Librarian—THOMAS LYNCH MONTGOMERY, Philadelphia, Philadelphia County.

Directory Legislative Reference Bureau—JAMES N. MOORE, Butler, Butler County.

Superintendent of State Police—JOHN C. GROOME, Philadelphia, Philadelphia County.

Commissioner of Fisheries—NATHAN R. BULLER, Pleasant Mount, Wayne County.

The Public Service Commission—WILLIAM D. B. AINEY, Chairman, Montrose, Susquehanna County; SAMUEL W. PENNYPACKER, Pennypacker Mills, Montgomery County; JOHN S. RILLING, Erie, Erie County; WILLIAM A. MAGEE, Pittsburgh, Allegheny County; MILTON J. BRECHT, Lancaster, Lancaster County; MICHAEL J. RYAN, Philadelphia, Philadelphia County; JAMES ALCORN, Philadelphia, Philadelphia County.

Water Supply Commission—ROBERT A. ZENTMYER, Chairman, Tyrone, Blair County; OLIVER S. KELSEY, Vice-Chairman, Flemington, Clinton County; THOMAS J. LYNCH, Secretary, South Bethlehem, Northampton County.

Pennsylvania State Board of Censors of Motion Pictures—J. LOUIS BREITINGER, Chairman, Philadelphia, Philadelphia County; MRS. E. C. NIVER, Vice-Chairman, Charleroi, Washington County; ELLIS P. OBERHOLTZER, Secretary, Philadelphia, Philadelphia County.

Every Farmer Needs These Books

The secret of success in farming is KNOWING why your neighbor gets better results than you do. It is because he KNOWS and you do not, because he has studied the subject and you have not. If you want to KNOW, read the following books. They will show you HOW TO GET results.

Farmers' Cyclopedia of Agriculture. By Wilcox & Smith. A thoroughly up-to-date, practical, concise and complete presentation of the whole subject of agriculture. Farm, Orchard and Garden Crops, Animals, Feeding, Dairying, Poultry, Irrigation, Drainage, Fertilizing, Spraying, etc., etc. 700 Pages.....$3.50

Fertilizers and Crops. By L. L. Van Slyke. A timely presentation of facts, not only giving practical methods for using fertilizers in crop growing, but placing special emphasis on the reasons underlying their use, etc.....Net $2.50

Soils. By C. W. Burkett. The most complete and popular work of the kind ever published. $1.25

The Cereals in America. By Thos. F. Hunt. A comprehensive treatise of wheat, maize, oats, barley, rice, kaffir corn, buckwheat, etc.....$1.75

Farm Manures. By C. E. Thorne. A practical and most valuable work on manures and manuring, covering every phase of the subject.....Net $1.50

The Book of Alfalfa. By F. D. Coburn. This is by far the most authoritative, complete, and valuable book on this forage crop ever published. $2.00

The Study of Corn. By V. M. Shoesmith. A most helpful book to all interested in the selection and improvement of corn.....Net $0.50

Farm Grasses of the United States. By W. J. Spillman. Seeding and management of meadows and pastures. Varieties of grasses for different climates and requirements.....$1.00

The Young Farmer; Some Things He Should Know. By Thos. F. Hunt. This book is of unusual excellence. It should be in the hands of every farmer, especially the young farmer.....Net $1.50

Plant Propagation, Greenhouse and Nursery Practice. By M. G. Kains. A standard work for nurserymen. Containing directions for propagation of fruits, vegetables, plants, etc. Also chapters on germination, seed testing, grafting, budding, nursery management and the laws affecting nursery stock.....Net $1.50

Weeds of the Farm and Garden. By L. H. Pammel. This book contains practical suggestions for the treatment of weeds, which should make it of special value to the farmer, landowner, gardener, etc.....Net $1.50

Vegetable Gardening. By R. L. Watts. Complete, concise and authentic book. It covers every phase of vegetable gardening, and is invaluable as a handbook for practical growers.....Net $1.75

Semi-Centennial History of Patrons of Husbandry. By T. C. Atkeson. Written by a man intimately connected with some of the most important work of the organization for thirty-five years. No member of the grange or student of rural condition can afford to be without it. Illustrated. 370 pages. 5¼ x 7½ inches. Cloth.....Net $1.50

Federal Farm Loan System. By Herbert Myrick. A practical manual for organizing and conducting national farm loan associations and joint stock land banks. Showing how farmers, investors, bankers, and the public may obtain the fullest benefit of the system. 240 pages. 5 x 7 inches. Cloth.....Net $1.00

Swine in America. By F. D. Coburn. Every phase of hog raising is considered from the practical standpoint. The book is worth much to any one interested in raising hogs, whether on a large or small scale.....$2.50

Management and Feeding of Sheep. By Thos. Shaw. A valuable treatise on sheep for American farmers on breeds, breeding, feeding, management, diseases, etc.....$2.00

Farmers' Manual of Law. By H. E. Willis. This book not only tells farmers how to settle their legal wrongs, but it tells them how not to commit any legal wrongs. The most complete book on the subject.....Net $2.00

Judging Farm Animals. By Charles S. Plumb. This epoch-making volume will be welcomed by livestock raisers everywhere. Covers nearly fifty chapters, discussing every phase of judging all types of Horses, Mules, Jacks, Beef and Dairy Cattle, Mutton and Wool Sheep, Goats, Lard and Bacon Hogs, etc. Illustrated. 5½ x 8 inches. Cloth.....Net $2.25

Poultry Breeding and Management. By James Dryden. This book is written for the man or woman on the farm who is interested primarily in making poultry pay. The most complete and exhaustive work of the kind ever published. Illustrated. 416 pages. 5½ x 7½ inches. Cloth. Net $1.60

FREE ON APPLICATION

Send for our new illustrated catalog, 136 pages, 6 x 9 inches, containing description of the above, and also 500 of the most practical and modern books on farming and allied subjects.

ORANGE JUDD COMPANY

ASHLAND BLDG. 315-321 FOURTH AVE. NEW YORK

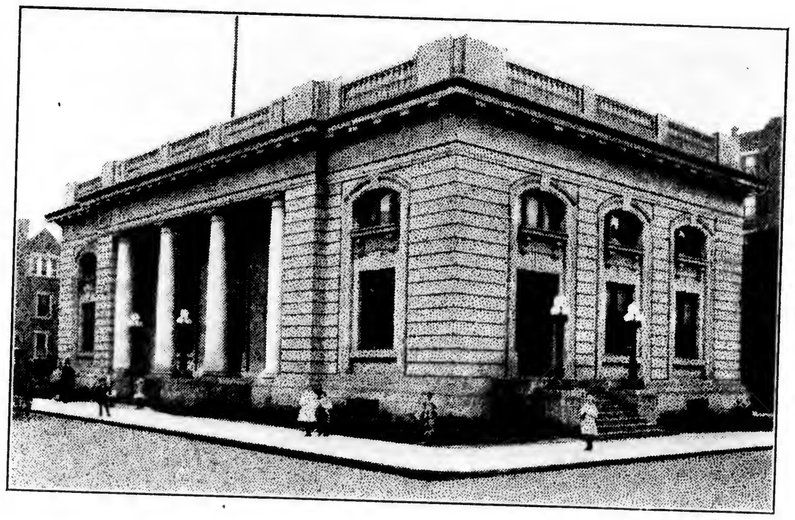

UNITED STATES POST OFFICE, NEW CASTLE, PA.

Chief of the Department of Mines—JAMES E. RODERICK, Hazleton, Luzerne County.

Commissioner of Health—SAMUEL G. DIXON, M.D., LL.D., Sc.D., Bryn Mawr, Montgomery County.

State Highway Commissioner—FRANK B. BLACK, Meyersdale, Somerset County.

Superintendent of Public Grounds and Buildings—SAMUEL B. RAMBO, Harrisburg, Dauphin County.

Superintendent of Public Printing and Binding—A. NEVIN POMEROY, Chambersburg, Franklin County.

State Librarian—THOMAS LYNCH MONTGOMERY, Philadelphia, Philadelphia County.

Directory Legislative Reference Bureau—JAMES N. MOORE, Butler, Butler County.

Superintendent of State Police—JOHN C. GROOME, Philadelphia, Philadelphia County.

Commissioner of Fisheries—NATHAN R. BULLER, Pleasant Mount, Wayne County.

The Public Service Commission—WILLIAM D. B. AINEY, Chairman, Montrose, Susquehanna County; SAMUEL W. PENNYPACKER, Pennypacker Mills, Montgomery County; JOHN S. RILLING, Erie, Erie County; WILLIAM A. MAGEE, Pittsburgh, Allegheny County; MILTON J. BRECHT, Lancaster, Lancaster County; MICHAEL J. RYAN, Philadelphia, Philadelphia County; JAMES ALCORN, Philadelphia, Philadelphia County.

Water Supply Commission—ROBERT A. ZENTMYER, Chairman, Tyrone, Blair County; OLIVER S. KELSEY, Vice-Chairman, Flemington, Clinton County; THOMAS J. LYNCH, Secretary, South Bethlehem, Northampton County.

Pennsylvania State Board of Censors of Motion Pictures—J. LOUIS BREITINGER, Chairman, Philadelphia, Philadelphia County; MRS. E. C. NIVER, Vice-Chairman, Charleroi, Washington County; ELLIS P. OBERHOLTZER, Secretary, Philadelphia, Philadelphia County.

Every Farmer Needs These Books

The secret of success in farming is KNOWING why your neighbor gets better results than you do. It is because he KNOWS and you do not, because he has studied the subject and you have not. If you want to KNOW, read the following books. They will show you HOW TO GET results.

Farmers' Cyclopedia of Agriculture. By Wilcox & Smith. A thoroughly up-to-date, practical, concise and complete presentation of the whole subject of agriculture. Farm, Orchard and Garden Crops, Animals, Feeding, Dairying, Poultry, Irrigation, Drainage, Fertilizing, Spraying, etc., etc. 700 Pages.....$3.50

Fertilizers and Crops. By L. L. Van Slyke. A timely presentation of facts, not only giving practical methods for using fertilizers in crop growing, but placing special emphasis on the reasons underlying their use, etc.....Net $2.50

Soils. By C. W. Burkett. The most complete and popular work of the kind ever published. $1.25

The Cereals in America. By Thos. F. Hunt. A comprehensive treatise of wheat, maize, oats, barley, rice, kaffir corn, buckwheat, etc.....$1.75

Farm Manures. By C. E. Thorne. A practical and most valuable work on manures and manuring, covering every phase of the subject.....Net $1.50

The Book of Alfalfa. By F. D. Coburn. This is by far the most authoritative, complete, and valuable book on this forage crop ever published. $2.00

The Study of Corn. By V. M. Shoesmith. A most helpful book to all interested in the selection and improvement of corn.....Net $0.50

Farm Grasses of the United States. By W. J. Spillman. Seeding and management of meadows and pastures. Varieties of grasses for different climates and requirements.....$1.00

The Young Farmer; Some Things He Should Know. By Thos. F. Hunt. This book is of unusual excellence. It should be in the hands of every farmer, especially the young farmer.....Net $1.50

Plant Propagation, Greenhouse and Nursery Practice. By M. G. Kains. A standard work for nurserymen. Containing directions for propagation of fruits, vegetables, plants, etc. Also chapters on germination, seed testing, grafting, budding, nursery management and the laws affecting nursery stock.....Net $1.50

Weeds of the Farm and Garden. By L. H. Pammel. This book contains practical suggestions for the treatment of weeds, which should make it of special value to the farmer, landowner, gardener, etc.....Net $1.50

Vegetable Gardening. By R. L. Watts. Complete, concise and authentic book. It covers every phase of vegetable gardening, and is invaluable as a handbook for practical growers.....Net $1.75

Semi-Centennial History of Patrons of Husbandry. By T. C. Atkeson. Written by a man intimately connected with some of the most important work of the organization for thirty-five years. No member of the grange or student of rural condition can afford to be without it. Illustrated. 370 pages. 5½ x 7½ inches. Cloth.....Net $1.50

Federal Farm Loan System. By Herbert Myrick. A practical manual for organizing and conducting national farm loan associations and joint stock land banks. Showing how farmers, investors, bankers, and the public may obtain the fullest benefit of the system. 240 pages. 5 x 7 inches. Cloth.....Net $1.00

Swine in America. By F. D. Coburn. Every phase of hog raising is considered from the practical standpoint. The book is worth much to any one interested in raising hogs, whether on a large or small scale.....$2.50

Management and Feeding of Sheep. By Thos. Shaw. A valuable treatise on sheep for American farmers on breeds, breeding, feeding, management, diseases, etc.....$2.00

Farmers' Manual of Law. By H. E. Willis. This book not only tells farmers how to settle their legal wrongs, but it tells them how not to commit any legal wrongs. The most complete book on the subject.....Net $2.00

Judging Farm Animals. By Charles S. Plumb. This epoch-making volume will be welcomed by livestock raisers everywhere. Covers nearly fifty chapters, discussing every phase of judging all types of Horses, Mules, Jacks, Beef and Dairy Cattle, Mutton and Wool Sheep, Goats, Lard and Bacon Hogs, etc. Illustrated. 5½ x 8 inches. Cloth.....Net $2.25

Poultry Breeding and Management. By James Dryden. This book is written for the man or woman on the farm who is interested primarily in making poultry pay: The most complete and exhaustive work of the kind ever published. Illustrated. 416 pages. 5½ x 7½ inches. Cloth. Net $1.60

FREE ON APPLICATION

Send for our new illustrated catalog, 136 pages, 6 x 9 inches, containing description of the above, and also 500 of the most practical and modern books on farming and allied subjects.

ORANGE JUDD COMPANY

ASHLAND BLDG. 315-321 FOURTH AVE. NEW YORK

INTENTIONAL 2ND EXPOSURE

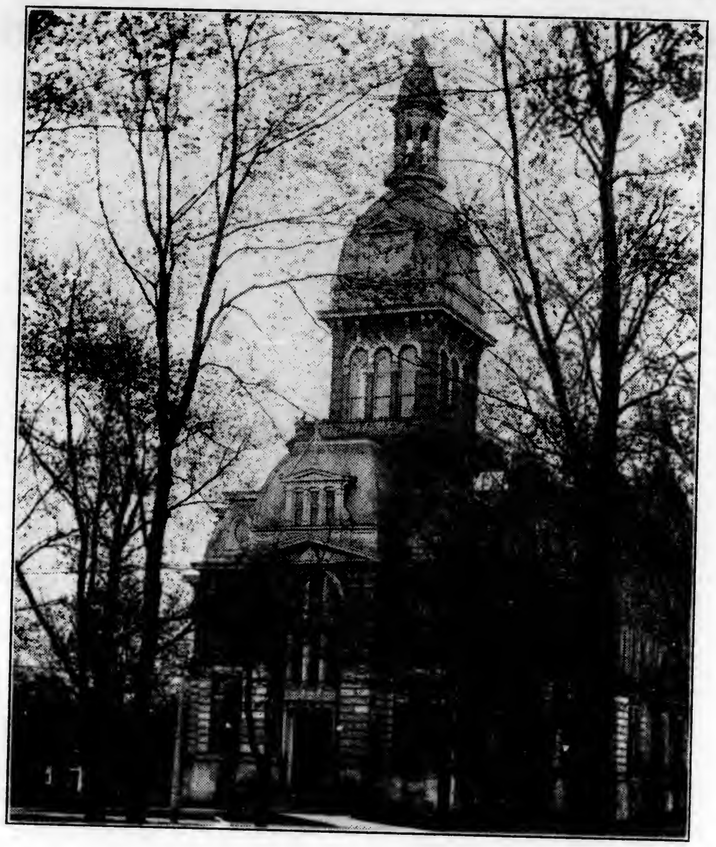

BEAVER COUNTY COURT HOUSE.

Beaver County Government

HON. GEORGE A. BALDWIN.....President Judge
GEORGE W. SEENEY.....Register and Recorder
BEN H. BOSS.....Deputy Register and Recorder
GARRETT T. BENTEL.....County Treasurer
LEWIS H. URLING.....Deputy County Treasurer
CHARLES W. BRADSHAW.....Prothonotary
DANIEL D. BOYDE.....Deputy Prothonotary
JAMES P. BRYAN.....Sheriff
JOHN R. JAVENS.....First Deputy Sheriff
CHARLES R. ANDERSON.....Second Deputy Sheriff
WILL H. HAMILTON.....Clerk of Courts
MINNIE E. BEHNAMAN.....Deputy Clerk of Courts
LEWIS E. GRAHAM.....District Attorney
EDWIN L. JOHNSTON.....County Commissioner
JOHN O. BROWN.....County Commissioner

Beaver County Government—Continued

FRED O. JAVENS.....County Commissioner
JOHN H. GEER, JR.....Clerk to Commissioners
MICHAEL BAKER.....County Surveyor
JOHN M. JACKSON, M.D.....Coroner
DAVID C. LOCKE.....County Superintendent of Public Schools
E. D. DAVIDSON.....Assistant County Superintendent of Schools
JOHN W. REED.....County Auditor
DANIEL A. MOORE.....County Auditor
B. FRANK KIDD.....County Auditor
WILLIAM O. COULTER.....County Detective
CORA I. BLACKLEDGE.....Probation Officer
W. H. FETTER.....Jury Commissioner
W. G. MASTEN.....Jury Commissioner

OFFICERS OF THE COURT

HON. GEORGE A. BALDWIN.....President Judge
CHARLES W. BRADSHAW.....Prothonotary
WILL H. HAMILTON.....Clerk of Courts
JAMES P. BRYAN.....Sheriff
LEWIS E. GRAHAM.....District Attorney
CHARLES M. MORSE.....Court Stenographer
ELMER LYONS.....Court Stenographer
DANIEL M. TWIFORD.....Librarian
WILLIAM CARR.....Court Crier
WILLIAM O. COULTER.....County Detective
CORA I. BLACKLEDGE.....Probation Officer

COUNTY COMMISSIONERS

EDWIN L. JOHNSTON — JOHN O. BROWN
FRED O. JAVENS
JOHN H. GEER, Jr., Clerk to Commissioners
JOHN A. ELLIOTT, Solicitor
CHARLES H. STONE, Solicitor

TRUSTEES OF MOTHERS' ASSISTANCE FUND

MRS. J. B. MCCLURE, President — MRS. C. C. NOSS, Vice-President
MRS. MARY E. ECKLES, Secretary — MRS. MAX SOLOMON, Treasurer
MRS. J. J. ALLEN — MRS. F. T. CADMUS

JURY COMMISSIONERS

W. H. FETTER — W. G. MASTEN
JOHN P. EDGAR, Clerk

BEAVER COUNTY AGRICULTURAL ASSOCIATION

DR. J. S. LOUTHAN, President — M. J. PATTERSON, Secretary
HENRY E. COOK, Treasurer

BEAVER COUNTY FARM BUREAU

WALTER C. DUNLAP, President — M. J. PATTERSON, Secretary
H. B. DIMIT, Farm Expert

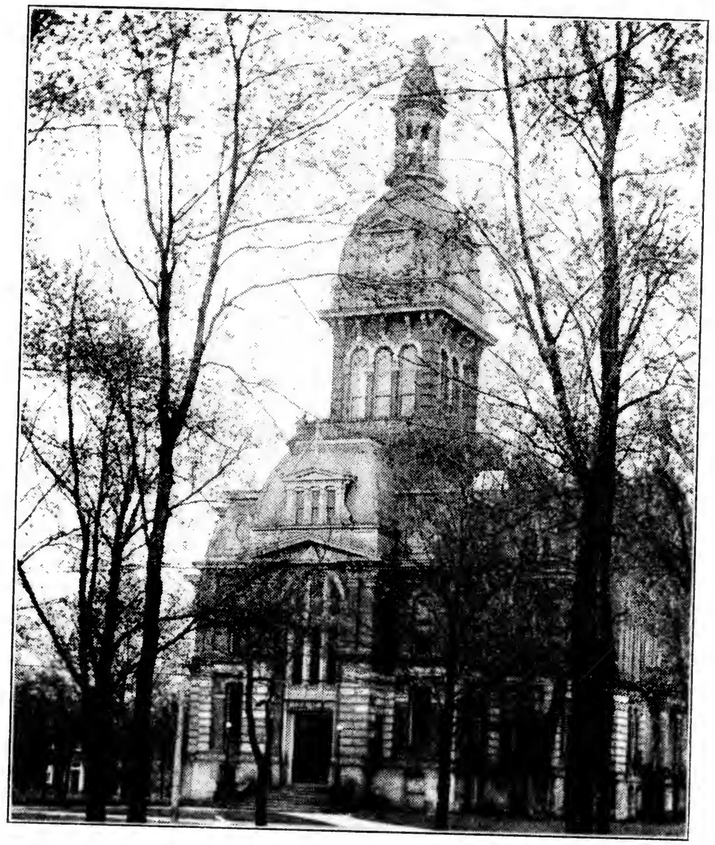

BEAVER COUNTY COURT HOUSE.

Beaver County Government

HON. GEORGE A. BALDWIN ..... President Judge
GEORGE W. SEENEY ..... Register and Recorder
BEN H. BOSS ..... Deputy Register and Recorder
GARRETT T. BENTEL ..... County Treasurer
LEWIS H. URLING ..... Deputy County Treasurer
CHARLES W. BRADSHAW ..... Prothonotary
DANIEL D. BOYDE ..... Deputy Prothonotary
JAMES P. BRYAN ..... Sheriff
JOHN R. JAVENS ..... First Deputy Sheriff
CHARLES R. ANDERSON ..... Second Deputy Sheriff
WILL H. HAMILTON ..... Clerk of Courts
MINNIE E. BEHNAMAN ..... Deputy Clerk of Courts
LEWIS E. GRAHAM ..... District Attorney
EDWIN L. JOHNSTON ..... County Commissioner
JOHN O. BROWN ..... County Commissioner

Beaver County Government—Continued

FRED O. JAVENS ..... County Commissioner
JOHN H. GEER, JR. ..... Clerk to Commissioners
MICHAEL BAKER ..... County Surveyor
JOHN M. JACKSON, M.D. ..... Coroner
DAVID C. LOCKE ..... County Superintendent of Public Schools
E. D. DAVIDSON ..... Assistant County Superintendent of Schools
JOHN W. REED ..... County Auditor
DANIEL A. MOORE ..... County Auditor
B. FRANK KIDD ..... County Auditor
WILLIAM O. COULTER ..... County Detective
CORA I. BLACKLEDGE ..... Probation Officer
W. H. FETTER ..... Jury Commissioner
W. G. MASTEN ..... Jury Commissioner

OFFICERS OF THE COURT

HON. GEORGE A. BALDWIN ..... President Judge
CHARLES W. BRADSHAW ..... Prothonotary
WILL H. HAMILTON ..... Clerk of Courts
JAMES P. BRYAN ..... Sheriff
LEWIS E. GRAHAM ..... District Attorney
CHARLES M. MORSE ..... Court Stenographer
ELMER LYONS ..... Court Stenographer
DANIEL M. TWIFORD ..... Librarian
WILLIAM CARR ..... Court Crier
WILLIAM O. COULTER ..... County Detective
CORA I. BLACKLEDGE ..... Probation Officer

COUNTY COMMISSIONERS

EDWIN L. JOHNSTON — JOHN O. BROWN
FRED O. JAVENS
JOHN H. GEER, Jr., Clerk to Commissioners
JOHN A. ELLIOTT, Solicitor
CHARLES H. STONE, Solicitor

TRUSTEES OF MOTHERS' ASSISTANCE FUND

MRS. J. B. MCCLURE, President — MRS. C. C. NOSS, Vice-President
MRS. MARY E. ECKLES, Secretary — MRS. MAX SOLOMON, Treasurer
MRS. J. J. ALLEN — MRS. F. T. CADMUS

JURY COMMISSIONERS

W. H. FETTER — W. G. MASTEN
JOHN P. EDGAR, Clerk

BEAVER COUNTY AGRICULTURAL ASSOCIATION

DR. J. S. LOUTHAN, President — M. J. PATTERSON, Secretary
HENRY E. COOK, Treasurer

BEAVER COUNTY FARM BUREAU

WALTER C. DUNLAP, President — M. J. PATTERSON, Secretary
H. B. DIMIT, Farm Expert

INTENTIONAL 2ND EXPOSURE

The Beaver Falls Review

Circulates in Beaver County and Five Adjoining Counties
JOHN W. CARSON, Editor. JAMES H. CARSON, Treas.

ESTABLISHED 1888

Among the Leading Rural Weeklies of Western Pennsylvania

Clean, Interesting and Reliable

As shown by the fact that it enters 85 per cent of the rural homes and smaller towns in Beaver County and is recognized as the family and official paper of these communities.

Country Correspondence a Big Feature

General Town and County News its Specialty

More new subscribers added in January, 1917, than during any one month in ten years,—proof of its growing popularity.

To any address in the United States,
ONE DOLLAR PER YEAR in advance
Sample Copies Free

The Beaver Falls Review

Review Building
Beaver Falls, Pennsylvania

Index to Advertisers

Aiken Robert K., Lawrence Savings and Trust Bldg., New Castle, Pa. 189
Ailey Clyde V., Ailey Mont L., White Robert, McK. 701 Lawrence Savings and Trust Bldg., New Castle, Pa. 189
Akens C. H., Wilkison H. A., McKee John A., 19½ E. Washington St., New Castle, Pa. 189
Ambridge National Bank, Ambridge, Pa. 196
Anderson H. D., Beaver Trust Bldg., Beaver, Pa. 269
Anderson J. T., 535 3d St., Beaver, Pa. 234
Andrews Geo. R., Enon Valley, Pa. 3
Anshutz & Company, 1219–1221 Merchant St., Ambridge, Pa. 222
Baker E. B., 502 Lawrence Ave., Ellwood City, Pa. 207
Barker Harry T., Reeves Bldg., Beaver Falls, Pa. 214
Barnett M., 182 Brighton Ave., Rochester, Pa. 209
Batchelor Bros. Co., Rochester and Monaca, Pa. 234
Beaver County Telephone Co., Rochester, Pa. 275
Beaver County Trust Co., H. W. Douglas, Sec. and Treas., 3d Ave., New Brighton, Pa. 196
Beaver Falls Planing Mills Co., 302 6th Ave. and P. L. E. Ry., Beaver Falls, Pa. 254
Beaver Falls Review, Beaver Falls, Pa. 16
Beaver Falls Roller Mills, 2101 8th Ave., Beaver Falls, Pa. 234
Beaver Falls Transfer Co., 1627 7th Ave., Beaver Falls, Pa. 275
Beaver Hotel, Lincoln Highway, Beaver, Pa. 249
Beaver Trust Company, cor. 3d and Insurance Sts., Beaver, Pa. 4
Beaver Valley Traction Co., office Rochester Junction, New Brighton, Pa. 266
Beitsch Geo. E., 826 3d Ave., New Brighton, Pa. 278
Benson Wm. H., 7th Ave., Beaver Falls, Pa. 222
Benson Mailing Bureau, 1010 Dewey Ave., New Castle, Pa. 252
Berkmans', 1014–1016 7th Ave., Beaver Falls, Pa. 215
Boggsand Brandon Co., 7th Ave., Beaver Falls, Pa. 223
Bovard & Anderson, 588 3d St., Beaver, Pa. 266
Boyd R. L., 225 6th St., Ellwood City, Pa. 277
Brennaman Wm. J., 221 Croton Ave., New Castle, Pa. 246
Brierly Frank F. & Sons, 1104–1106 7th Ave., Beaver Falls, Pa. 243
Brooks John H., 25th St. and 8th Ave., Beaver Falls, Pa. 212
Brown's Son John S., 708 Allen St. and 421 Croton Ave., New Castle, Pa. 233
Brown E. W., 558 3d St., Beaver, Pa. 258
Brown & Hamilton Co., 212, 214, 216 E. Washington St., New Castle, Pa. 222
Butler John A. & Son, 7th Ave., Beaver Falls, New Brighton and Rochester, Pa. 215
Cahen Co. The, 456 Franklin Ave., Woodlawn, Pa. 218
Carpenter Chas. M., 123 E. Washington St., New Castle, Pa. 269
Central District Telephone Co., Monroe St. and Delaware Ave., Rochester, Pa. 274
Central District Telephone Co., 31 South Mercer St., New Castle, Pa. 274
Central Hotel, 708–710 Lawrence Ave., Ellwood City, Pa. 247
Central Pharmacy, 1019 7th Ave., Beaver Falls, Pa. 224
Central Welding, Brazing and Machine Co., Lower 3d Ave. and 22d St., New Brighton, Pa. 279
Chambers S. J., 365 E. Washington St., New Castle, Pa. 233
Citizens National Bank of Monaca, Monaca, Pa. 203
Citizens National Bank, 134 Washington St., New Castle, Pa. 206
City Drug Store The, 1408 7th Ave., Beaver Falls, Pa. 225
City Roller Mills and New Castle Feed Co., New Castle, Pa. 233
Clayton J. F., 1213 7th Ave., Beaver Falls, Pa. 242
Clendenin R. W. & Sons, 33–35 E. Washington St., New Castle, Pa. 221
Cohen H. J., 413 E. Reynolds St., R. F. D. 4, New Castle, Pa. 273
Collins Shoe Store, 521 Lawrence Ave., Ellwood City, Pa. 210
Commissioners of Beaver County, Court House, Beaver, Pa. 219
Community Store, New Wilmington, Pa. 240
Connelly E. F., 501 Lawrence Savings and Trust Bldg., New Castle, Pa. 268
Cook-Anderson Co., 5th St., Beaver, Pa. 252
Cook's Quality Shop, 224 N. Liberty St., Mahoningtown, Pa. 275
Cooper & Butler, 114–116 Washington St., New Castle, Pa. 218
Cooper & Ritchie, Room 207, Beaver Trust Bldg., Beaver, Pa. 190
Cope Roger, Federal Title and Trust Bldg., Beaver Falls, Pa. 190
Craig W. D., 202 Woodlawn Trust Bldg., Woodlawn, Pa. 190
Cripps & McNab, 1 West Washington St., New Castle, Pa. 242
Criswell C. C., 2208 8th Ave., Beaver Falls, Pa. 255
Cuthbertson Wm. B., 1027 3d Ave., New Brighton, Pa. 190
Daily Times The, Beaver, Pa. 261
Dambach Mercantile Co., 601 Lawrence Ave. (6th St. and Lawrence Ave.), Ellwood City, Pa. 220
Darragh Robert W., Beaver Trust Bldg., Beaver, Pa. 190
Davidson W. J., 1224–1226 7th Ave., Beaver Falls, Pa. 245
Dean Albert S., 657 3d St., Beaver, Pa. 207
Dickson & Co., 142 E. Washington St., New Castle, Pa. 244
Dodds & Garrett, 2402 8th Ave. and 712 7th St., Beaver Falls, Pa. 245
Dollar Savings Association, Neshannock St., New Castle, Pa. 196
Donaldson Hardware Co, 548, 550, 552 3d St., Beaver, Pa. 241
Douds Bros. Garage, 439 Railroad St., Rochester, Pa. 195
Douthett H. G., 13th Ave. and 5th St., New Brighton, Pa. 214
Duff Raymond H., 1517–1519 7th Ave., Beaver Falls, Pa. 195
Dufford W. F. & Co., 318–320 E. Washington St., New Castle, Pa. 237
Duff's College, 7th Ave. and 10th St., Beaver Falls, Pa. 213
Dunn Undertaking Co., 318–320 E. North St., New Castle, Pa. 277
Eckert Charles R., Wilson Henry H., 331 Commerce St., Beaver, Pa. 190
Eckles M. E., cor. 8th Ave. and 24th St., Beaver Falls, Pa. 225
Economy Shoe Shop, 110 E. Washington St., New Castle, Pa. 209
Edgar James B., Masonic Bldg., New Brighton, Pa. 276
Ehrlich Norman E., 111 E. Washington St., New Castle, Pa. 218
Elder & Martin, 31 and 33 N. Liberty St., Mahoningtown, Pa. 240
Elliott John A., Federal Title and Trust Bldg., Beaver Falls, Pa. 190
Ellwood Citizen The, Ellwood City, Pa. 262
Ellwood City Fish and Oyster Market, 704 Lawrence Ave., Ellwood City, Pa. 230
Ellwood City Furniture Co., 703 and 729 Lawrence Ave., Ellwood City, Pa. 239
Ellwood Pharmacy, 523 Lawrence Ave., Ellwood City, Pa. 225
Elze Julius 921 7th Ave., Beaver Falls, Pa. 258
Emerick & Dunkerley, Alhambra Theatre Bldg., Beaver Falls, Pa. 209
Emery Studio, 13–15 N. Mill St., New Castle, Pa. 278
Engle B. F., 160 Freedom St., Rochester, Pa. 230
Enon Supply Co., Enon Valley, Pa. 232
Escle R. Walter, 1309 Ninth Ave., Beaver Falls, Pa. 259
Euwers' J. N. Son's Sons, 210 E. Washington St., New Castle, Pa. 223
Evening Tribune, 613 6th Ave., Beaver Falls, Pa. 267
Ewing Bros., 3d Ave., New Brighton, Pa. 219
Ewing & Long, 127 E. Washington St., New Castle, Pa. 209
Falls Hardware Co. The, 2322 8th Ave., Beaver Falls, Pa. 244
Farmers National Bank, 7th Ave., Beaver Falls, Pa. 206

Farmers Supply Co., 302, 304, 306 Produce St., New Castle, Pa....189
Federal Title and Trust Co., 7th Ave., Beaver Falls, Pa....197
First National Bank of Beaver, Pa., 680 3d St., Beaver, Pa.... 24
First National Bank, 7th Ave., Beaver Falls, Pa.202
First National Bank, Brighton Ave., Rochester, Pa.198
First National Bank, Lawrence Ave. and 7th St., Ellwood City, Pa....205
First National Bank of New Castle, Pa., 105 E. Washington St., New Castle, Pa....204
First National Bank, New Wilmington, Pa.... 22
Fisher Feed and Coal Co., Inc., 3 W. Washington St. and 316 S. Beaver St., New Castle, Pa...231
Fisher's Art and Wall Paper Co., 7–9 E. Long Ave., New Castle, Pa....278
Fitzgerald Thos. M., 964 6th St., Beaver, Pa...231
Fort McIntosh National Bank, cor. 3d St. and College Ave., Beaver, Pa....205
Freed W. E., Room 5, Moore Bldg., Beaver, Pa..272
Freedom National Bank The, Freedom, Pa....202
Frew Furniture Co., 131 E. Washington St., New Castle, Pa....235
Fulkerson J. Ford, 323 E. Washington St., New Castle, Pa....248
Gardener Jas. A., & John M., Pearson Bldg., New Castle, Pa....190
Garfield College, 170 Madison St., Rochester, Pa.212
Garman C. & Sons, 318 7th Ave., New Brighton, Pa.212
Gordon William T., cor. Adams St. and New York Ave., Rochester, Pa....225
Greer George, P. O. Box 650, New Castle, Pa...214
Gregory H. K., Dickey T. W., 301–303 Lawrence Savings and Trust Bldg., New Castle, Pa....190
Gro-Co Store Co., cor. 3d Ave. and Insurance St., Beaver, Pa....241
Gross Harry Co., 220-222 E. Washington St., New Castle, Pa....221
Hainer Drug Co., 207 E. Washington St., New Castle, Pa....226
Haney Furniture Co, 14–16 W. Washington St., New Castle, Pa....236
Hanna David W., 313 Neshannock Ave., New Castle, Pa....219
Hanna F. J. & Co., Woodlawn, Pa....226
Hantman, 1115 7th Ave., Beaver Falls, Pa....248
Hartley H. P., 138 Brighton Ave., Rochester, Pa.208
Hartwell & Phillips Co., Neshannock Ave., New Wilmington, Pa....193
Hartzel Bros., opp. P. O., Rochester, Pa.; 3d Ave., Freedom, Pa....236
Henderson J. H. Drug Co., 1121 7th Ave., Beaver Falls, Pa....227
Hice, Morrison, Reader & May, Room 202, Beaver Trust Bldg., Beaver, Pa....190
Hilderbrand R. L., 33½ E. Washington St., New Castle, Pa....190
Hoffman Wm. A., 16th St. and 7th Ave., Beaver, Falls, Pa....226
Hogan James L., 321 Commerce St., Beaver, Pa.190
Holmes J. L., 972 2d St., Beaver, Pa....190
Holt & Holt, cor. Turnpike and Insurance Sts., Beaver, Pa....190
Home Optical Co., 419 Croton Ave., New Castle, Pa.258
Hornby J. H. & Sons, bet. 4th and 5th Aves. and 7th and 8th Sts., New Brighton, Pa.... 2
Hough Lester S., 1400 7th Ave., Beaver Falls, Pa.227
Hover Frank A., Clyde Gibson and Home Realty Co., 312 Lawrence Savings and Trust Bldg., New Castle, Pa....190
Howard Stove Co., Beaver Falls, Pa....246
Humphrey & Hugus, Ellwood City, Pa....191
Hurst Alfred C. & Son, 588 Third St., Beaver, Pa.270
Jackson Oscar L., Davis Chas. R., 16 North Mercer St., New Castle, Pa....191
Jamison Roy M., 611 Greer Bldg., New Castle, Pa.191
Jaxtheimer C. C., Market St., New Wilmington, Pa.247
Johnson A. M., 135 Brighton Ave., Rochester, Pa.271
Johnson Geo. W., 1118 7th Ave., Beaver Falls, Pa.210
Johnson G. W. Limestone Co., 601–608 Lawrence Savings and Trust Bldg., New Castle, Pa....251
Kearney F. C., 1112 3d Ave., New Brighton, Pa.271
Keast David N., Hugus Wm. K., 211-212 Lawrence Savings and Trust Bldg, New Castle, Pa....191
Kennedy Chas. H., Masonic Bldg., New Brighton, Pa....191
Kerr's A. I. Drug Store, 151 Brighton Ave., Rochester, Pa....227
Kimple's Cash Grocery, 543 3d Ave., Beaver, Pa.241
Kline Lumber and Construction Co., 303 South Beaver St., New Castle, Pa....252
Klivans Bros., 118 E. Washington St., New Castle, Pa....248
Kraus M. J., Kraus Block, Ellwood City, Pa...191
Lawrence Pharmacy, Lawrence Ave. and Fifth St., Ellwood City, Pa....227
Lawrence Savings and Trust Co., 223 E. Washington St., New Castle, Pa....202
Leister C. C., Hookstown, Pa....279
Le Roy Foster Co. The, 82 Madison St., Rochester; and Monaca, Pa....239
Lester J. F., 1324 7th Ave., Beaver Falls; 244 E. Washington St., New Castle, Pa....259
Lockhart John P., 312-313 Mercantile Bldg., New Castle, Pa....191
Love & Megown, cor. Washington & Mill Sts., New Castle, Pa....227
Lutton L. S. & Son, 714 11th St., Beaver Falls, Pa.276
McAnlis J. D. & Son, 1108 7th Ave., Beaver Falls, Pa....248
McCaslin Wylie, Wallace R. L., Porter W. E., 401 Lawrence Savings and Trust Bldg., New Castle, Pa....191
McCleery's Garage, 712–714 5th St., New Brighton, Pa....191
McClure John B., 105 Beaver Trust Bldg., Beaver, Pa....191
McConaghty R. H., 309 St. Cloud Bldg., New Castle, Pa....214
McConnel Wm. A., 682 3d St., Beaver, Pa....191
McConnell & Campbell, 7th Ave., Beaver Falls, Pa.277
McCracken S. L., 24 East St., New Castle, Pa...191
McCreary J. F. & Son, 617–619 17th St., Beaver Falls, Pa....194
McDanel Fred Lumber Co., 11th St. and 6th Ave., New Brighton, Pa....252
McDowell A., New Wilmington, Pa....279
McElwee Wm. Jr. & Rhodes J. W., 304 Mercantile Bldg., New Castle, Pa....191
McFarland B. Scott, 1532 Merchant St., Ambridge, Pa....210
McFerron Joseph, 1102 7th Ave., Beaver Falls, Pa.240
McKean Arthur, Room 10, Federal Trust Bldg., Beaver Falls, Pa....192
McKean J. W., 344 Franklin St., Woodlawn, Pa.247
McKee's Kut Rate Medicine Store, 21 N. Mills St., New Castle, Pa....228
McKinley & Frantz, cor. Washington and Mercer Sts., New Castle, Pa....228
McMinn A. H., 619 11th St., Beaver Falls, Pa...282
McNees Store The, Main St., Enon Valley, Pa. 241
Macom J. V., 17 E. Cherry St., Mahoningtown, Pa.236
Magee Dr. Thomas B., 613 Lawrence Ave., Ellwood City, Pa....220
Marshall Ed. E., 26 E. Washington St., New Castle, Pa....278
Marshall's Granite Works, 326 Maine Ave., Rochester, Pa....255
Marshall Music House, 610 7th Ave., Beaver Falls, Pa....257
Martin Charles G., 3d floor, Pearson Bldg., New Castle, Pa....192
Martin Harvey E., 310 Mercantile Bldg., New Castle, Pa....192
Martin James M., Drake Homer C., 103½ E. Washington St., New Castle, Pa. (over First National Bank)....192
Martin & Martin, New Castle, Pa....192
Martsolf E. W., New Brighton, Pa....270
Martsolf J. H., 538 3d St., Beaver, Pa....228
Martsolf Bros. Co., 401–417 7th St., New Brighton, Pa....253
Martsolf Furniture Co., 1212-1214 7th Ave., Beaver Falls, Pa....238
Matchett C. R., cor. Bridge and Mulberry Sts., West Bridgewater, Pa....228
Mather Bros. Co., 213 E. Washington St., New Castle, Pa....249
Mayo F. H., 501 3d St., cor. Wayne, Beaver, Pa.229
Mecklem M. F., 81 New York Ave., Rochester, Pa.192
Mehard Charles E. & Rabinovitz Mark L., 328–329 Mercantile Bldg., New Castle, Pa....192
Metzler Charles T. Co., 243 E. Washington St., New Castle, Pa....273
Miller J. F., 606 7th Ave., Beaver Falls, Pa....228

Model Tailoring Co, The, 1318 7th Ave., Beaver Falls, Pa....274
Moffat Wm. J., Fenton C. W., Callahan S. J., Young Chas. H., 409–414 Lawrence Savings and Trust Bldg., New Castle, Pa....192
Monaca National Bank, Monaca, Pa....200
Moore W. S., 682 3d St., Beaver, Pa....192
Moorehead & Marshall, 102 Beaver Trust Bldg., Beaver, Pa....192
Moulds & Doncaster, First National Bank Bldg., Rochester, Pa....270
Mount Air Butter Co., Enon Valley, Pa....270
National Bank of Lawrence Co., cor. Mercer and Washington Sts., New Castle, Pa....204
Nelson D. A., 676 3d St., Beaver, Pa....192
Neely John F., cor. Mill St. and Long Ave., New Castle, Pa....229
New Castle Auto Sales Co., 108 S. Mercer St., New Castle, Pa....196
New Castle Democrat, 25 Apple Way, New Castle, Pa....263
New Castle Hardware Co., 217 E. Washington St., New Castle, Pa....244
New Castle Herald, 15 N. Mill St., New Castle, Pa.264
New Castle Lumber and Construction Co., 107 S. Mercer St., New Castle, Pa....251
New Castle Marble and Granite Works, 413 S. Mill St., New Castle, Pa....255
New Castle News, New Castle, Pa....265
New Castle Pharmacy, 441 N. Mill St., New Castle, Pa....229
Nielsen J. B., 11 E. Washington St., New Castle, Pa.250
Norris Dr. E. P., 101 N. Jefferson St., New Castle, Pa....261
Northwestern Mutual Life Ins. Co. of Milwaukee, Wis., Beaver Trust Bldg., Beaver, Pa...271
Nugent Dr. Thomas F., 348 E. Washington St., New Castle, Pa....277
Oak Park Monumental Works, 1418 Neshannock Blvd., New Castle, Pa....254
Ohio Valley Lumber Co., 14th St. and Belt Line R. R., Ambridge, Pa....251
Old National Bank of New Brighton, 1017 3d Ave., New Brighton, Pa....201
Olson Dr. H., 314 West Park, Rochester, Pa...258
Orange Judd Co., 315 4th Ave., New York, N. Y....9 and 13
Osenbaugh & Matheny, 2403 Eighth Ave., Beaver Falls, Pa....247
Outlet The, 7 E. Washington St., on the Diamond, New Castle, Pa....219
Paff Furniture Carpet Co., 1300–1302 7th Ave., Beaver Falls, Pa....237
Paisley Pharmacy, cor. Washington St. and Croton Ave., New Castle, Pa....229
Pangburn & Martin, 618 11th St., Beaver Falls, Pa.270
Parkinson, Miller & Co., 912–914 7th Ave., Beaver Falls, Pa....217
Patterson C. A. Co., 1116 7th Ave., Beaver Falls, Pa.240
Patterson M. J., First National Bank Bldg., Beaver, Pa....192
Pennsylvania Power Co., 635 Lawrence Ave., Ellwood City, Pa....250
Penn Real Estate Co., 219½ E. Washington St., New Castle, Pa....269
Peoples National Bank, Brighton Ave., Rochester, Pa....200
Peoples National Bank, cor. 5th St. and Lawrence Ave., Ellwood City, Pa....198
Pettler P. & Son, 8th St. from 9th to 10th Ave., Beaver Falls, Pa....189
Pflug J. F., 208 Brighton Ave., Rochester, Pa...245
Philip F. H., 1900 7th Ave., Beaver Falls, Pa...223
Physicians' Pharmacy, 119 E. Washington St., New Castle, Pa....229
Piper & Fullerton, 801 7th St., Beaver Falls, Pa..250
Porter J. I., 316 Sixth St., Ellwood City, Pa...276
Potter W. M., 551 3d Ave., Freedom, Pa....192
Purviance & Flinner, 1018–1020 7th Ave., Beaver Falls, Pa....210
Ray's Shoe Store, 170 Brighton Ave., Rochester, Pa.208
Reed Frank J., 7th Ave. and 11th St., rear Farmers' Bank, Beaver Falls, Pa....271
Reed & Leonard, 215–216 Woodlawn Trust Bldg., Woodlawn, Pa....192
Reed & Reed, 560 3d St., Beaver, Pa....192
Reeder Wm. T., 1215 7th Ave., Beaver Falls, Pa.274
Reeves John T. & Co., 1207 7th Ave., Beaver Falls, Pa....201
Rewbridge Bros., Alhambra Theatre Bldg., Beaver Falls, Pa....257
Rentz John D., Harbor Rd., R. F. D. 2, New Castle, Pa....272
Rhodes & Johnson, 9th Ave. and 5th St., Beaver Falls, Pa....211
Rice Jos. S., 215 E. North St., New Castle, Pa...276
Ringer J. F., 1202 E. Washington St., New Castle, Pa....256
Robingson Charles C. & Co., 241 E. Washington St., New Castle, Pa....269
Rochester Carpet Co., Brighton Ave., Rochester, Pa....213
Rochester Music Store, 186 Brighton Ave., Rochester, Pa....256
Rochester Trust Co., Brighton Ave., Rochester, Pa.199
Rose Point Stone and Lime Co., Lawrence Savings and Trust Bldg., New Castle, Pa....250
Ross & Jamison, 1126 7th Ave., Beaver Falls, Pa.208
Ruscille M. A., 615 Lawrence Ave., Ellwood City, Pa....208
Safe Deposit and Trust Co. of Lawrence Co., No. Mercer St., New Castle, Pa....199
St. Clair National Bank, Freedom, Pa....203
Sample Hardware Co., 100 Cherry St., Mahoningtown, New Castle, Pa....243
Schaefer E. H., 1023 7th Ave., Beaver Falls, Pa..249
Scheidemantle's New Studio, 5th St. and Lawrence Ave., Ellwood City, Pa....260
Schlagle J. H., cor. New York Ave. and Railroad St., Rochester, Pa....194
Schleiter's Sons C., 8th St., Freedom, Pa....255
Sisco Stephen, Gen. Delivery, Shippingport, Pa..270
Sloan Ben S., 926 3d Ave., New Brighton, Pa...238
Slocum Hardware Co., Blatt Block, Lawrence Ave., Ellwood City, Pa....244
Smith Co., The A. F., New Brighton, Pa....211
Snyder R. D., 549–551 3d Ave., Freedom, Pa...242
Star Bargain Store, 1110 7th Ave., Beaver Falls, Pa.221
Star Credit Clothing Co., 1 E. Washington St., New Castle, Pa....217
Stevenson Wm. W., 327 Mercantile Bldg., New Castle, Pa....192
Stone Dan H., 640 3d St., Beaver, Pa....192
Stoner's Bakery, 224 6th St., Ellwood City Pa...196
Stucky's Red Cross Pharmacy, 10th St. and 7th Ave., Beaver Falls; 903 3d Ave., New Brighton, Pa....224
Sturgeon & Wallace, 1007 7th Ave., Beaver Falls, Pa....268
Swan & Zeigler, 628–630 Lawrence Ave., Ellwood City, Pa....235
Sweesy U. Z., 513 W. Grant St., New Castle, Pa..234
Tallon & Farr, 375 Wayne St., Beaver, Pa....252
Teichman F. W., 607 7th Ave., Beaver Falls, Pa.259
Thompson J. P., 1024 7th Ave., Beaver Falls, Pa.216
Tritschler Joseph A., Room 1, Federal Trust Bldg., Beaver Falls, Pa....192
Uber Wm. J. & L. M., 504 Lawrence Savings and Trust Bldg., New Castle, Pa....192
Underwood E. M., McKinley R. C., 507–509 Lawrence Savings and Trust Bldg., New Castle, Pa....192
Union National Bank, 136 E. Long Ave., New Castle, Pa....205
Valley Machine Works, Beaver Falls, Pa....190
Veiock Music Co., 813 3d Ave., New Brighton, Pa.256
Waite J. W. & Sons, 808 6th St., Beaver Falls, Pa.219
Wallace W. D., Clark S. L., 200 Wallace Block, New Castle, Pa....192
Ward E. H., 308 9th St., New Brighton, Pa....268
Webster Frederick, 804 3d Ave., New Brighton, Pa....260
Western Pennsylvania Mutual Fire Ins. Co., Room 9, Dean Block, New Castle, Pa....272
Westminster College, New Wilmington, Pa.... 6
White Sewing Machine Co., 30 East St., New Castle, Pa....273
White & Son, 337 Neshannock Ave., New Castle, Pa.276
Williamson Fred, Market St., New Wilmington, Pa.223
Wilson Geo. & Sam B., 798 Market St., Beaver, Pa.192
Wilson Bros., Fort McIntosh Bank Bldg., Beaver, Pa....192
Winter Bros., 203–205 E. Washington St., New Castle, Pa....216
Winternitz & McBride, 238 E. Washington St., New Castle, Pa....194
Woodlawn Trust Co., Woodlawn, Pa.... 8
Wylie Wm. M., Beaver Trust Bldg., Beaver, Pa..194
Young John W., cor. 9th St. and 10th Ave., New Brighton, Pa....242
Zahniser G. B., Clendenin Block, New Castle, Pa....214

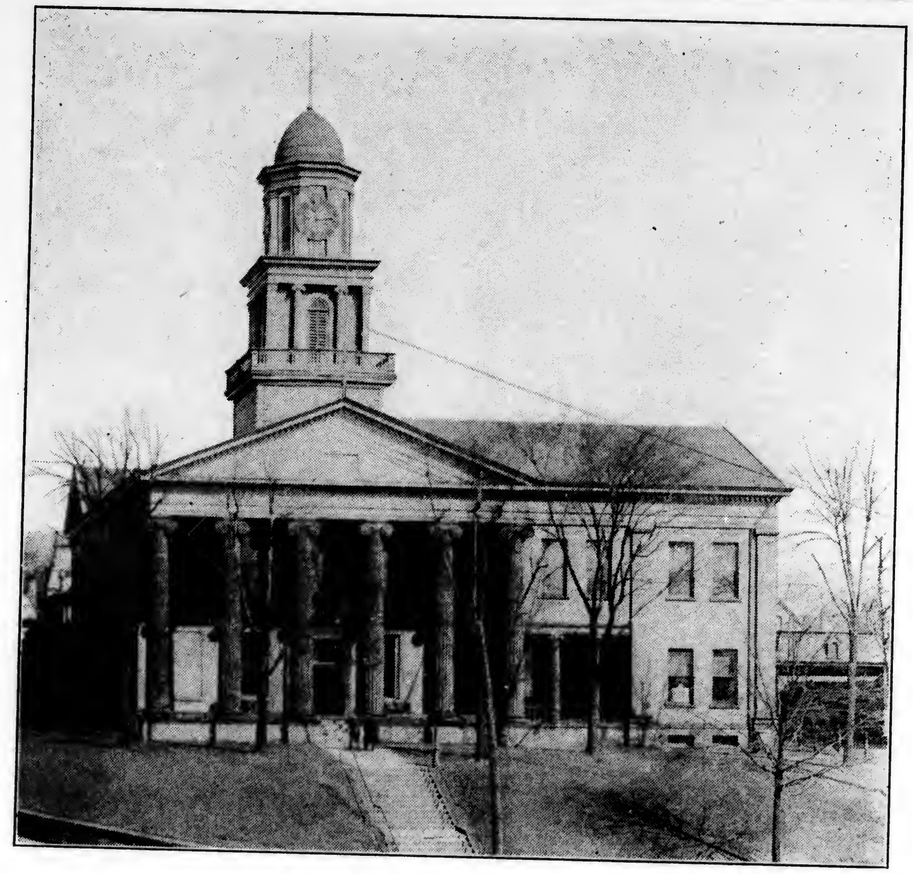

LAWRENCE COUNTY COURT HOUSE.

Officers of Lawrence County

HON. S. PLUMMER EMERY, President Judge

S. E. Crawford.....Prothonotary
R. M. Campbell...Deputy Prothonotary
A. S. Love.....Assistant Deputy
Carl S. Johnston.....Sheriff
Robert H. Whaley.....Deputy Sheriff
Frank N. Johnston.....Deputy Sheriff
Clyde V. Ailey.....District Attorney
S. B. Marshall.....Court Crier
A. D. Mornes.....Stenographer
John T. Brinton...Register and Recorder
William A. Eakin.....Deputy
A. W. Harbison.....Treasurer
E. P. Norris.....Coroner
R. G. Leslie.....County Superintendent
T. E. Shields.....Assistant
William McElwee, Jr....County Solicitor

Jacob F. Corl, Robert M. Leslie, James A. Gardner.....County Commissioners
James R. Lamoree..Commissioners' Clerk
S. R. Baldwin, John W. Robinson, W. J. Eakin.....County Auditors
John P. Aiken, Charles McFate, Jury Commissioners
A. S. Leslie.....County Detective
William C. Smith, Parole and Probation Officer
W. A. Brown, Sealer of Weights and Measures
Thomas A. Gilkey, Constructing Engineer
Robert H. McConaghy..County Surveyor
H. R. Pickett.....County Agriculturist

Officers of Lawrence County—Continued

ALDERMEN AND JUSTICES OF THE PEACE

Newcastle, First Ward, John C. Hart, Jr.; Second Ward, William P. Morrison; Third Ward, O. H. P. Green; Fourth Ward, L. C. Mantz; Fifth Ward, John H. Gross; Sixth Ward, Philip S. Evans; Seventh Ward, Herbert G. Coates; Eighth Ward, J. Lee Cooper.
Bessemer, Joseph W. Mayne.
Ellwood City, Roy E. Butler, S. Y. Douds, R. Walter Morton.
Enon Valley, John H. Gealey.
New Wilmington, William M. Francis, J. Y. Minick.
Volant, W. J. Carr.
Wampum, William J. Greer, H. J. McCready.
Big Beaver Township, Thomas D. Wilson, James Glover.
Hickory Township, W. H. Patton, John N. Ruby.
Little Beaver Township, James W. Gilmore, Melvin G. Best.
Mahoning Township, James H. Eakin, C. S. McCullough.
North Beaver Township, Joseph Reed, J. Charles Leslie.
Perry Township, Walter E. Wright, E. P. Workley.
Plain Grove Township, John A. Magee, J. B. Rodgers.
Pulaski Township, C. L. Zedaker, C. C. Boyd.
Shenango Township, O. L. Rose, J. T. Brinton.
Scott Township, William J. Eakin, W. H. Stoner.
Slippery Rock Township, J. E. Forbes, Frank Braden.
Taylor Township, William H. Henry.
Union Township, Edward O'Brien.
Wayne Township, C. C. Alles.
Wilmington Township, John C. Blevins, Jared Hamm.
Washington Township, N. O. Allen, J. A. Totten.

NOTARIES PUBLIC

Name	Commission Expires
Ailey, Mont L.	March 25, 1917
Bagnall, C. E.	April 8, 1917
Buchanan, L. M.	Jan. 19, 1919
Chambers, James A.,	End of next session of Senate
Clark, Samuel L.,	End of next session of Senate
Conti, Michael	March 12, 1919
Davis, J. A.	Feb. 15, 1919
Drake, Homer C.	Feb. 21, 1919
Doyno, Vita	April 15, 1919
Douds, S. Y.	March 10, 1917
Ferrante, Luigi	Feb. 21, 1915
Ferver, William E.,	End of next session of Senate
Gilfillan, J. Clyde	Jan. 30, 1919
Green, Adolph	March 13, 1917
Gregory, Harry K.	Feb. 11, 1919
Grinner, W. H.	April 25, 1919
Hancher, D. C.	March 9, 1919
Harper, E. F. G.	May 19, 1919
Hildebrand, R. Lawrence	Feb. 21, 1919
Humphrey, Joseph W.	Jan. 18, 1917
Jamison, Roy M.	May 22, 1919
Keast, David N.	Jan. 31, 1917
Kelly, Ruby G.	March 9, 1919
Kraus, M. J.	March 9, 1919
Lagnese, Domenico	March 9, 1919
Long, George S.	Feb. 21, 1919
McMichael, J. Claude	Feb. 21, 1919
McBride, Quincy A.	March 13, 1919
McKee, John A.	Feb. 19, 1917
Martin, Norman A.	March 5, 1917
Miller, George S.	March 9, 1919
Miller, J. Clarence	Feb. 21, 1919
Miller, Hiram G.	Jan. 19, 1919
Moseley, Helen L.	End of next session of Senate
Muse, George W.	March 9, 1919
McCready, Charles A.	Jan. 16, 1917
McElwee, William, Jr.	Feb. 21, 1919
McMillin, Joseph C.	Feb. 4, 1917
O'Brien, Edward J.	Feb. 21, 1919
Platt, Lawrence W.	Jan. 20, 1917
Phelps, H. W.	March 10, 1917
Rawlins, Charles C.	Jan. 30, 1919
Roberts, J. Q. L.	June 4, 1917
Thompson, W. R.	Jan. 19, 1919
Thomas, E. M.	Feb. 16, 1919
Thomas, John W.	Feb. 1, 1919
Underwood, Edwin M.	Jan. 28, 1917
Uber, L. M.	April 7, 1917
Uber, W. J.	Jan. 16, 1919
Vacca, Bernard	March 9, 1919
Wallace, Robert L.	Jan. 28, 1917
Weingartner, George T.	Feb. 4, 1917
Westlake, William J.,	End of next session of Senate
Wilkison, Hamilton A.	March 7, 1917

LAWRENCE COUNTY COURT HOUSE.

Officers of Lawrence County

HON. S. PLUMMER EMERY, President Judge

S. E. Crawford.....Prothonotary
R. M. Campbell...Deputy Prothonotary
A. S. Love.....Assistant Deputy
Carl S. Johnston.....Sheriff
Robert H. Whaley.....Deputy Sheriff
Frank N. Johnston.....Deputy Sheriff
Clyde V. Ailey.....District Attorney
S. B. Marshall.....Court Crier
A. D. Mornes.....Stenographer
John T. Brinton...Register and Recorder
William A. Eakin.....Deputy
A. W. Harbison.....Treasurer
E. P. Norris.....Coroner
R. G. Leslie.....County Superintendent
T. E. Shields.....Assistant
William McElwee, Jr....County Solicitor
Jacob F. Corl, Robert M. Leslie, James A. Gardner.....County Commissioners
James R. Lamoree..Commissioners' Clerk
S. R. Baldwin, John W. Robinson, W. J. Eakin.....County Auditors
John P. Aiken, Charles McFate, Jury Commissioners
A. S. Leslie.....County Detective
William C. Smith, Parole and Probation Officer
W. A. Brown, Sealer of Weights and Measures
Thomas A. Gilkey, Constructing Engineer
Robert H. McConaghy..County Surveyor
H. R. Pickett.....County Agriculturist

Officers of Lawrence County—Continued

ALDERMEN AND JUSTICES OF THE PEACE

Newcastle, First Ward, John C. Hart, Jr.; Second Ward, William P. Morrison; Third Ward, O. H. P. Green; Fourth Ward, L. C. Mantz; Fifth Ward, John H. Gross; Sixth Ward, Philip S. Evans; Seventh Ward, Herbert G. Coates; Eighth Ward, J. Lee Cooper.
Bessemer, Joseph W. Mayne.
Ellwood City, Roy E. Butler, S. Y. Douds, R. Walter Morton.
Enon Valley, John H. Gealey.
New Wilmington, William M. Francis, J. Y. Minick.
Volant, W. J. Carr.
Wampum, William J. Greer, H. J. McCready.
Big Beaver Township, Thomas D. Wilson, James Glover.
Hickory Township, W. H. Patton, John N. Ruby.
Little Beaver Township, James W. Gilmore, Melvin G. Best.
Mahoning Township, James H. Eakin, C. S. McCullough.
North Beaver Township, Joseph Reed, J. Charles Leslie.
Perry Township, Walter E. Wright, E. P. Workley.
Plain Grove Township, John A. Magee, J. B. Rodgers.
Pulaski Township, C. L. Zedaker, C. C. Boyd.
Shenango Township, O. L. Rose, J. T. Brinton.
Scott Township, William J. Eakin, W. H. Stoner.
Slippery Rock Township, J. E. Forbes, Frank Braden.
Taylor Township, William H. Henry.
Union Township, Edward O'Brien.
Wayne Township, C. C. Alles.
Wilmington Township, John C. Blevins, Jared Hamm.
Washington Township, N. O. Allen, J. A. Totten.

NOTARIES PUBLIC

Name	Commission Expires
Ailey, Mont L.	March 25, 1917
Bagnall, C. E.	April 8, 1917
Buchanan, L. M.	Jan. 19, 1919
Chambers, James A.,	End of next session of Senate
Clark, Samuel L.,	End of next session of Senate
Conti, Michael	March 12, 1919
Davis, J. A.	Feb. 15, 1919
Drake, Homer C.	Feb. 21, 1919
Doyno, Vita	April 15, 1919
Douds, S. Y.	March 10, 1917
Ferrante, Luigi	Feb. 21, 1915
Ferver, William E.,	End of next session of Senate
Gilfillan, J. Clyde	Jan. 30, 1919
Green, Adolph	March 13, 1917
Gregory, Harry K.	Feb. 11, 1919
Grinner, W. H.	April 25, 1919
Hancher, D. C.	March 9, 1919
Harper, E. F. G.	May 19, 1919
Hildebrand, R. Lawrence	Feb. 21, 1919
Humphrey, Joseph W.	Jan. 18, 1917
Jamison, Roy M.	May 22, 1919
Keast, David N.	Jan. 31, 1917
Kelly, Ruby G.	March 9, 1919
Kraus, M. J.	March 9, 1919
Lagnese, Domenico	March 9, 1919
Long, George S.	Feb. 21, 1919
McMichael, J. Claude	Feb. 21, 1919
McBride, Quincy A.	March 13, 1919
McKee, John A.	Feb. 19, 1917
Martin, Norman A.	March 5, 1917
Miller, George S.	March 9, 1919
Miller, J. Clarence	Feb. 21, 1919
Miller, Hiram G.	Jan. 19, 1919
Moseley, Helen L.	End of next session of Senate
Muse, George W.	March 9, 1919
McCready, Charles A.	Jan. 16, 1917
McElwee, William, Jr.	Feb. 21, 1919
McMillin, Joseph C.	Feb. 4, 1917
O'Brien, Edward J.	Feb. 21, 1919
Platt, Lawrence W.	Jan. 20, 1917
Phelps, H. W.	March 10, 1917
Rawlins, Charles C.	Jan. 30, 1919
Roberts, J. Q. L.	June 4, 1917
Thompson, W. R.	Jan. 19, 1919
Thomas, E. M.	Feb. 16, 1919
Thomas, John W.	Feb. 1, 1919
Underwood, Edwin M.	Jan. 28, 1917
Uber, L. M.	April 7, 1917
Uber, W. J.	Jan. 16, 1919
Vacca, Bernard	March 9, 1919
Wallace, Robert L.	Jan. 28, 1917
Weingartner, George T.	Feb. 4, 1917
Westlake, William J.,	End of next session of Senate
Wilkison, Hamilton A.	March 7, 1917

INTENTIONAL 2ND EXPOSURE

First National Bank

:: :: :: NEW WILMINGTON, PA. :: :: ::

United States Depository for Postal Savings
State and County Depository
Member Federal Reserve System of the United States

Resources $600,000.00

A STRONG, SAFE AND CONSERVATIVE BANK
THAT UNDERSTANDS THE NEEDS
OF THE FARMER

If you are desirous of improving your soil we will help furnish you with the necessary money.

If you wish to purchase live-stock, build a silo, lime your farm, call on us.

4% on Time Deposits

J. H. VEAZEY, Pres. G. H. GETTY, Vice-Pres.
HOWELL T. GETTY, Cashier

Explanation

The information in this Directory is arranged as follows: 1st, Last name of individual followed by first name and second name initial (if there is a second initial). 2d, Wife's name (if married) in parentheses. 3d, The number of children living at home. (Example, 3mch means 3 children under 21, 3ach means 3 children over 21.) 4th, Name of individual's farm, if it has a name. 5th, The individual's business or occupation. 6th, The chief crop or specialty. (Example, grain, poultry, appies or potatoes, means that these are the specialties of the individuals to whom they refer.) 7th, Crop or specialty which the individual has for sale. (Example, s fruit means has fruit to sell. 8th, Refers to the property upon which individual has residence, O (figure a) designates number of acres in farm owned. O H & L means owns house and lot. T (figure a) designates number of acres in farm for which money rent is paid. T H & L means tenant house and lot. W O S (figure a) designates number of acres worked on shares. 9th, Is the number of the rural delivery route or street address and postoffice from which mail is received. 10th, Is the name of the township in which individual lives. 11th, Is telephone indicated by the letter T, IT and BT. 12th, H (figures) designates the highway on which individual has residence (see map). Explanation: After the name of Banks, M. C. (Maud E.) "Meadow Brook," farmer, (hay), s Holstein cattle, O160a, rd 2, Beaver Falls, South Beaver tn IT, appears H39. Now refer to map and you will find that the road numbered 39 in South Beaver Township is the road upon which Mr. Banks has his residence. By this plan you can locate any farm included in this book.

Abbreviations

Acres	A
Adult Children	ach
Bell Telephone	BT
General Delivery	Gen Del
Has to Sell	s
Highway	H
House & Lot	H&L
Independent Telephone	IT
Minor Children	mch
Owns	O
Rents	T or R
Rural Delivery	Rd
Telephone	T
Township	tn
Vegetables	Veg
Widow	Wid
Works on Shares	WOS

First National Bank

Beaver, Penna.

OFFICERS.

JEFFERSON H. WILSON, . . . President
DAVID A. NELSON, . . . Vice-President
DANIEL M. REISINGER, . . . Cashier
J. DEENS DOWDELL, . . . Asst. Cashier

DIRECTORS

Jefferson H. Wilson
Alfred C. Hurst
Henry E. Cook
John H. Eaton
David A. Nelson
Fred B. Wilson
Joseph L. Holmes
Fred H. Cook
Edwin S. Rowse

Interest on Time Deposits
Accounts Solicited

BEAVER COUNTY FARM DIRECTORY

Abel, Jennie Alice Wayside Farm serving meals O 7a rd1 Beaver Falls Chippewa tn BT H15.

Abelt, Fred (Christine) 6mch laborer r35a rd2 Beaver Falls Chippewa tn H27.

Adams, Mrs. Artemish farmer O 40a rd2 Beaver Brighton tn H30.

Adams, George farmer O 68a New Sheffield Center tn H34.

Adman, Andrew G. (Catharine R.) 5mch farmer T rd2 Murdocksville Independence tn H48.

Aeschbacher, Christ (Elizabeth) 1mch dairy farmer (milk) T 93a po394 Beaver Brighton tn IT H31.

Agnew, Emmett (Ethel) 1mch farmer wos110a rd2 New Sheffield Hopewell tn H35.

Agnew, J. C. (Martha J.) farmer O 100a rd2 New Sheffield Hopewell tn H35.

ALBERTH, EDWARD J. (Mary) 2mch farmer (corn) s cattle O 72a rd1 New Brighton Marion tn IT H11.

Alborn, Charles (Ida) 3mch farmer (corn) s milk O 200a rd1 Celia Franklin tn H25.

Alcorn, Frank (Maud) 1ach farmer (corn) s poultry T 160a rd2 Darlington Darlington tn H46.

Alexander, D. P. (M. E.) 3mch farmer (grain) rd1 Georgetown Greene tn H3.

Alexander, Mrs. Elvira farmer (corn) s potatoes O 135a rd2 Darlington Ohio tn BT H6.

Alexander, James M. (Sarah) 2ach farmer (grain) O 60a rd3 New Sheffield Independence tn IT H18.

Alexander, Joseph (Ella J.) 5mch farmer (grain) wos100a rd1 New Sheffield Independence tn IT H29.

Alexander, Robert (Ida B.) farmer (grain) O 45a rd2 New Sheffield Independence tn H26.

Alexander, Stewart rd1 Murdocksville Hanover tn H14.

Alexander, Washington (Mary L.) 1ach farmer (grain) O 84a rd2 New Sheffield Independence tn H33.

Alstadt, H. G. (Martha) 5mch farmer (corn) s hay O 135a rd1 Zelienople New Sewickley tn H60.

Althardt, Geo. 1ach farmer O 58½a rd2 New Sheffield Center tn H42.

Altice, F. S. (Amanda) Fern Bank s honey O 6a rd1 Monaca Potter tn IT H23.

Allen, E. F. farmer (corn) O 108a rd2 Beaver Falls South Beaver tn H56.

Allen, Eliza 1mch 2ach farm manager (corn) O 196a rd2 Beaver Falls South Beaver tn H45.

ALLEY, DUNCAN E. horse dealer O 5a rd4 Beaver Falls Big Beaver tn H47.

Alley, Esther housekeeper O 2a rd4 Beaver Falls Big Beaver tn H47.

Alley, Harvey (Mary) bridge worker O 5a rd4 Beaver Falls Big Beaver tn H47.

Allison, H. N. (Adda) 6mch 1ach farmer (grain) O 4a rd1 Hookstown Greene tn H7.

Allison, K. A. (V. B.) 8mch laborer rd1 Georgetown Greene tn H10.

Allison, Link (Ella) 3mch farmer (grain) O 111a rd1 Hookstown Greene tn H20.

ALLISON, ROBERT R. (Maggy M.) 5mch farming (grain) wos118a rd1 Georgetown Greene tn H3.

ALLISON, W. HARLEY (Axie) 6mch farmer (grain) O 55a wos100a rd1 Georgetown Greene tn BT H9.

Allison, W. R. farmer (corn oats wheat) rd1 Hookstown Hanover tn H20.

ALLMAN, ROBERT (Christina) 2mch farmer (corn) O 45a Freedom New Sewickley tn IT H58.

Ammon, Alexander (Hannah E.) 4mch farmer O 125a rd1 Beaver Industry tn IT H7.

Ammon, Henry (Cynthia) 2ach laborer T 26a rd1 Industry Industry tn H19.

Ammon, W. H. (Lucinda) 1mch "Oak Grove" farmer O 90a rd1 Beaver Industry tn IT H6.

Amsler, Albert (Clara) 1mch farmer (corn) fruit T 213a rd1 Baden Economy tn H28.

AMSLER, HENRY (Anna) 2mch 2ach farmer (oats) potatoes O 136a rd3 Sewickley Economy tn H42.

AMSLER, W. H. (Sophia) 3mch 3ach "Wall Rose" farmer (hay) fruit O 213a rd1 Baden Economy tn BT H28.

Anderson, Andrew (Grace) 3mch farmer (corn) O 50a Conway Economy tn H9.

Anderson, Charles B. (Adah) 2mch coal miner (potatoes and cabbage) T H&L rd2 Hookstown Frankfort Boro tn H101.

Anderson, Davis S. (Luella) 5mch farmer (corn) O 116a rd3 Beaver Falls North Sewickley tn H29.

Anderson, E. G. (Martha) 3mch farming (grain) O 125a rd1 Monaca Raccoon tn H12.

Anderson, G. W. farmer O 168a rd1 Industry Ohio tn H19.

Anderson, H. D. (Mary C.) 3mch insurance agent O 1½a Beaver Brighton tn BT & IT H18.

ANDERSON, J. FRANK (Maud) 1mch farmer O 100a rd1 Smiths Ferry Ohio tn BT H8.

Anderson, J. H. (Rosa) 1mch farmer O 115a rd1 Industry Ohio tn H17.

ANDERSON, W. A. (Katherine) 1mch farmer O H&L rd1 Freedom New Sewickley tn IT H57.

Anderson, W. H. (Wilhelmine) 3mch moulder rd2 Beaver Brighton tn BT H31.

ANDERSON, W. T. (Jane M.) 5mch farmer (corn) milk O 63a Enon Valley Darlington tn IT & BT H5.

ANDERSON, W. T. "Anderson" farmer (corn oats wheat) cattle and hogs O 200a rd1 Murdocksville Hanover tn BT H108.

ANDERTON, HILTON T. (Elsie) farming (hay) fruit hay O86a rd1 Beaver Falls Chippewa tn IT H14.

ANDLER, FREDRICK 1ach farming (grain) O 50a rd2 Hookstown Hanover tn H9.

Andrews, Chas. T. (May) 1mch "Andrews" farmer (corn oats) cattle horses O 165a rd1 Hookstown Hanover tn BT H17.

Andrews, James (Sarah) farmer (vegetables) rd1 Georgetown Greene tn H3.

Andrews, J. C. (Katherine) farmer (corn) hay O 124a rd1 New Galilee Darlington tn BT & IT H11.

Andrews, S. L. 2mch coal miner (garden) T H&L rd2 Hookstown Hanover tn H88.

Annico, V. (Bessie) 3mch farmer (corn) O 13a rd2 Darlington Darlington tn H4.

Anthony, Milton O. (Emma) 6mch laborer T H&L Monaca Center tn H30.

Appleton, W. R. (Katherine) 1mch farmer (wheat) potatoes O 56a rd2 Darlington South Beaver tn H15.

Arents, Jacob 4mch glass worker T H&L Rochester Rochester tn H6.

Armstrong, Martha S. O 87a rd1 Murdocksville Hanover tn H11.

Armstrong, S. H. (Laura) farmer (vegetables) O 8a rd1 New Brighton Marion tn H10.

ARNOLD, A. F. "Arnold Bros." farming and fruit growing truck crops O 26a T 125a rd1 Beaver Falls Chippewa tn H2.

ARNOLD BROS. farming and fruit growing truck crops O 26a T 125a rd1 Beaver Falls Chippewa tn H2.

ARNOLD, J. PAUL (Edith) 2mch "Arnold Bros." farming and fruit growing truck crops O 26a T 125a rd1 Beaver Falls Chippewa tn H2.

ARNOLD, JOHN P. (Barbara) 3ach farmer O 100a rd1 Freedom Economy tn H15.

Arnott, John C. (Ethel) 2mch farmer rd1 Hookstown Greene tn H31.

ASCHMAN, H. D. (Marie) farmer O 104a rd2 Beaver Brighton tn IT H27.

Aten, J. C. (Nettie) 1mch 1ach "Aten" farmer (corn oats wheat) hogs and cattle sheep O 100a rd1 Hookstown Hanover tn BT H81.

Aten, Silas 3ach farmer (corn oats) Shorthorn cattle O 136a rd2 Hookstown Hanover tn BT H86.

Atkinson, Martha housekeeper O 40a rd2 New Galilee Darlington tn H40.

Auderson, John 5mch motorman (vegetables) T 33a rd2 New Brighton New Sewickley tn IT H30.

Audove, A. H. (Isadora) farmer O 37a rd1 Celia Franklin tn H39.

Auld, T. N. (Eva) 3mch farmer (corn) O 70a rd1 Rochester New Sewickley tn IT H13.

AYERS, J. C. (Elvira) 1mch farmer (garden stuff) T 32a rd2 Beaver Brighton tn H18.

Ayers, Rev. Walter preacher (grain) rd1 Georgetown Greene tn H9.

Babel, Luther (Lula) 3mch miner T H&L rd3 Beaver Falls North Sewickley tn H52.

BABLE, O. C. (Margaret) 5mch 1ach farmer (corn) T 60a rd1 Darlington South Beaver tn H1.

Badger, Robert (Ellen F.) farmer (vegetables) s vegetables O 15a rd2 Baden Economy tn H29.

Bailes, Clarence (Leva) 2mch laborer T H&L rd1 Monaca Center tn H2.

Bailey, J. D. (Lizzie) 4mch stone and brick contractor Georgetown Greene tn H4.

Baird, Samuel (Mary) 1mch 1ach (corn) s garden truck O 53a rd1 Freedom New Sewickley tn IT H74.

Baker, Chas. H. (Olive) 2mch farming wos90a rd3 New Sheffield Independence tn H4.

Baker, Chas. N. (Drissilla) 1ach farming (grain) O 70a rd3 New Sheffield Independence tn H9.

Baker, Elijah (Margaret) 6mch farmer (corn) O 80a rd1 Freedom New Sewickley tn BT H74.

BAKER, J. G. (Ida M.) 4mch farmer O 100a rd3 New Sheffield Hopewell tn H33.

BAKER, MARY E. 1mch 2ach housekeeper (vegetables) O 17¾a rd4 Beaver Falls Big Beaver tn H47.

BAKER, O. C. (Viola) 7mch farmer (potatoes) s milk O 125a rd2 New Galilee Big Beaver tn BT & IT H13.

Baker, Samuel (Kate) 2mch 1ach farmer (corn) O 64a rd2 Ellwood City North Sewickley tn H9.

Baker, W. H. farmer (hay) s butter O 13a rd1 Freedom North Sewickley tn IT H58.

Ballard, M. S. (Sadie) 4mch farmer (grain) wos115a rd1 Georgetown Greene tn H38.

Banks, Mrs. Margaret E. farmer O 196a rd2 Beaver Brighton tn H9.

BANKS, M. C. (Maud E.) "Meadow Brook" farmer (hay) s Holstein cattle O 160a rd2 Beaver Falls South Beaver tn IT H39.

Barber, H. C. (Mary C.) 2mch farmer (grain) O 30a wos15a rd2 New Sheffield Raccoon tn H33.

BARBER, JOHN T. rd2 New Sheffield Raccoon tn H33.

BARBER, JOSEPH (Rosetta) 4mch farmer (corn) s potatoes O 103a rd2 New Galilee Big Beaver tn H5.

Barclay, A. S. (Clara) 1mch 2ach farmer (corn and oats) O 120a rd1 Beaver Brighton tn H22.

BARCLAY, EARL W. (Julia) 3mch farmer (potatoes) T 32a rd1 Beaver Brighton tn H22.

Barclay, F. J. (Sarah E.) 1ach farmer (corn) O 130a rd1 Industry Ohio tn H54.

Barclay, Geo. S. (Rosa) 2mch farmer (corn) s fruit O 100a rd1 Beaver Ohio tn H26.

Barclay, James G. (Anna) 1ach farmer O 60a rd1 Beaver tn H33.

BARCLAY, W. F. J. (Elizabeth) 1ach farmer (hay) s Holstein-Friesian cattle O 96a rd2 New Galilee Big Beaver tn BT & IT H23.

Bardonner, Theodore farmer (oats) O 50a rd1 Baden Economy tn H32.

Baremor, Hiram (Shirley) 4mch farmer wos80a Hookstown Greene tn BT H31.

BARNES, JOHN (Dell) 5mch farming (grain) wos80a rd2 Georgetown Greene tn H46.

Barnes, Sethelious (Elizabeth) 1mch carpenter O 4a rd1 Shippingport Raccoon tn H9.

Barnes, Walter D. (Jennie N.) farming (grain) O 100a rd1 Shippingport Raccoon tn IT H9.

Barnett, R. D. (Zelaya) 3mch tin worker T Hotel rd2 Hookstown Hanover tn BT H70.

BARNHOUSE, FLOYD (Ruth) rubber worker T H&L East Palestine Darlington tn H1.

BARNHOUSE, V. E. (Wynona) rubber worker (vegetables) T H&L East Palestine Darlington tn H1.

BARNS, JAMES M. (Jennie C.) "Barns Farms" fruit grower (fruit) s fruit O 90a rd2 Beaver Falls Chippewa tn IT H26.

Baronoski, Martin (Authna) boiler maker O 7a rd7 Shippingport Raccoon tn H16.

Baronovske, John (Anna) farmer (potatoes) s fruit O 54a rd2 Beaver Brighton tn H33.

BARRETT, JAMES M. (Gertrude C.) 2mch "Felicity Farm" Pres. Polar Water Co (corn) s dairy products O 98a rd2 Beaver tn BT H18.

Barrett, Joseph farmer O 26a rd2 Monaca Center tn H37.

BARRETT, J. V. (Pearl) 1mch miner T H&L rd1 Smiths Ferry Ohio tn H39.

Barrett, Wm. A. (Mary J.) 1ach farming (grain) O 70a rd2 Hookstown Hanover tn BT H40.

BARTO, CHAS. A. (Malinda) 2mch farmer (vegetables) s vegetables T 80a rd3 New Sheffield Center tn H17.

Barto, George (Olive) 9mch farmer (potatoes) rd1 Freedom Economy tn IT H16.

BARTO, W. E. (Ella) 4mch farmer O 136a rd1 Freedom Economy tn H2.

Bartsch, Joe (Annie) 1mch laborer T H&L Ellwood City North Sewickley tn H9.

Basharr, Chas. (Anna) farmer (fruit) s fruit O 50a rd1 New Brighton Marion tn H11.

BATES, JAS. W. H. (Florence) 3mch dairy farmer (vegetables) s fruit O 97a rd2 Beaver Brighton tn BT H18.

Baxter, S. H. (Eliza) 4mch farmer (corn) s milk O 180a rd3 Beaver Falls North Sewickley tn H31.

Beal, Chas. E. (Adella C.) 2mch farmer and tool dresser T H&L rd2 Hookstown Hanover tn H24.

Beal, L. S. (Eva) 6mch 4ach laborer Hookstown Greene tn H28.

BEATTY, C. L. "Beatty Bros" farming (grain) O 126a rd1 New Sheffield Hanover tn IT H15.

Beatty, W. H. (Mary E.) retired O 6a rd1 New Brighton Marion tn H11.

BEATTY, WILLIAM G. (Olive L.) 3ach farmer (hay) s hay O 40a Racine Big Beaver tn BT H26.

BECKER, CARL P. (Caroline) 1mch farmer s poultry O 16a rd2 Beaver Brighton tn H16.

BECKERT, EDWARD (Margaret) "Handenshild" farmer (fruit and vegetables) s fruit and vegetable plants wos63a rd1 Hookstown Hanover tn BT H3.

BEELER, CHARLES (Mary) 1ach farmer O 113a rd3 Sewickley Economy tn H5378.

Bees, R. W. (Ida) 8mch railroader H&L rd2 Beaver Brighton tn H1848.

Behringer, C. M. (Anna K.) 2mch 1ach farmer (wheat) garden truck O 100a wos9a rd2 Beaver Falls South Beaver tn IT H39.

Beight, William (Edith) 1mch farmer (hay) s butter O 89a rd1 Darlington South Beaver tn H36.

BEITLER, LEOPOLD (Annie) 5mch farmer (corn) rd4 Beaver Falls Big Beaver tn H38.

Belden, Geo. P. (Ida) 3mch 1ach farmer (corn) O 76a rd1 Beaver Industry tn H9.

Bell, Mrs. Elizabeth S. farmer (hay and corn) O 10a rd2 Hookstown Hanover tn H85.

Bell, T. J. (Elizabeth) 1mch 2ach farmer s honey T 94a rd1 New Sheffield Hopewell tn BT H38.

Bennett, D. C. (Gertrude) 2mch farmer (corn) s hay O 50a rd2 Ellwood City North Sewickley tn H18.

Bentel, Eva housekeeper (vegetables) O 65a rd1 Freedom Economy tn H14.

Bentrim, R. H. (Sophia) farmer (corn) s berries O 45a rd1 Celia Franklin tn BT H22.

Bentz, W. D. 3mch "Keifer Mill" farmer (corn and oats) s hogs and cattle O 218a rd2 Hookstown Hanover tn H71.

Bernd, Chas. (Elizabeth) 7mch farmer (corn) s butter O 86a rd1 New Brighton Marion tn IT H11.

BERRESFORD, GEORGE (Anna) 1mch 2ach miner (vegetables) O 14a rd2 Darlington Darlington tn H32.

Berresford, Joe (Mary) miner O 9a rd2 Darlington Darlington tn H31.

BEST, A. G. (Wilda) 4mch dairy farmer (corn) s milk O 23a rd2 Ellwood City Franklin tn H29.

BEST, C. N. (Anulia) "Willow Row Fruit Farm" farmer (corn) s fruit O 34½a rd3 Beaver Falls North Sewickley tn IT H40.

BEVINGTON, GEO. M. (Edith) 6mch carpenter O 35a rd1 Beaver Brighton tn H36.

BEVINGTON, HARRY farmer O 35a rd1 Beaver Brighton tn H23.

BEVINGTON, JAS. (Annie) 5mch farming (corn) wos116a rd1 Beaver Brighton tn IT H35.

Bevington, Samuel (Matilda) retired O 2½a rd1 Beaver Brighton tn H24.

Bierline, Fred (Emma) farmer (corn) s potatoes O 100a rd1 Freedom New Sewickley tn H80.

BIERLINE, JOHN W. (Pearl) 3mch farmer (corn) s butter T 45a rd1 Freedom New Sewickley tn H85.

Bingle, C. E. 3mch farmer (corn) s beef cattle O 120a Tombell Franklin tn H40.

Bingle, Herman (Sophia) farmer (potatoes) O 15a rd1 Celia Franklin tn H38.

Bingle, J. L. (Estella) 3mch farmer (corn) s milk O 115a rd1 Celia Franklin tn BT H38.

BIRD, JOSEPH (Pearl) 1mch miner (vegetables) T H&L rd2 Darlington Darlington tn IT & BT H26.

BIRD, ROBERT (Clare) 4mch miner (vegetables) T H&L rd2 Darlington Darlington tn H26.

BIRD, R. W. conductor (vegetables) O 4a Rochester Rochester tn H6.

Bird, W. H. (Cora) 5mch 1ach "McGafic" farmer (corn) s produce T 113a Beaver Falls Chippewa tn H30.

BIRNESSER, ANDREW (Katherine) 4mch 3ach farmer (vegetables) s vegetables O 64a rd1 Darlington South Beaver tn H2.

Bise, J. W. (Nora) 5mch tinner and slater wos45a Georgetown Greene tn H4.

Biskup, Godfrey (Georgia) 3mch 1ach laborer O 78a rd2 Monaca Center tn H19.

Blacic, Joseph (Mary) 3mch mill worker T H&L Woodlawn Hopewell tn H11.

BLACK, J. K. (Mary J.) "McClain Farm" blacksmith T 63a rd1 Beaver Falls Chippewa tn H16.

BLACK, JOE farmer (truck crops) s truck crops O 175a rd2 Beaver Falls Chippewa tn H17.

Black, John C. (Bertha) 7mch farmer (corn) s butter O 65a rd1 Rochester New Sewickley tn IT H47.

BLACK, S. B. (Luna) 3mch farmer (corn) O 53a rd1 New Galilee Darlington tn H11.

Black, T. S. (Florrie) 3mch farmer T H&L rd1 Beaver Falls Chippewa tn H16.

Blackwell, Geo. (Goldie) coal miner O H&L rd1 Hookstown tn Greene H1.

BLACKWOOD, R. S. (Marion) 3mch "Home Tea Farm" Home Tea Co Prop (trucking) s poultry truck O 10a rd2 Beaver Falls Chippewa tn IT H15.

BLAIR, CHARLES P. "Bye Way Farm" farmer (fruit) s Leghorn chickens O 27a rd1 Monaca Center tn BT H26.

Blair, Edward (Nellie) 3mch machinist (vegetables) T H&L Koppel Big Beaver tn H15.

BLAIR, JOHN T. (Rose) 2mch farmer (fruit) s fruit O 13a rd1 Monaca Center tn H37.

Blake, William B. (Katherine) "Estep Farm" farmer T 271a rd1 Beaver Falls Chippewa tn H1.

BLANK, C. EDWARD (Ada) 1mch farmer (corn) s dairy products wos 85a rd1 Freedom New Sewickley tn H84.

BLANK, G. A. (Elizabeth) 1ach farmer (corn) s dairy products O 85a rd1 Freedom New Sewickley tn H84.

Blank, Henry (Rose) 2mch pumper O 56½a rd1 Baden Economy tn BT H33.

Blank, John Jr. (Eva) farmer (corn) s dairy products O 50a Freedom New Sewickley tn IT H79.

Blinn, Albert (Tillie) 5mch farmer (fruit) s vegetables O 9a rd2 New Brighton New Sewickley tn H30.

Blinn, C. L. (L. L.) 4mch "Oak Spring" farmer s cattle O 53a rd1 New Brighton Daugherty tn IT H15.

Blinn, H. O. (Minnie A.) 3mch farmer s dairy products O 62a rd1 Beaver Falls Chippewa tn IT H18.

Blinn, Jacob (Elizabeth) farmer (corn) s butter T 106a rd1 New Brighton Marion tn IT H17.

BLINN, MAURICE (Margaret) 2mch electric craneman (vegetables) O H&L rd3 Beaver Falls Marion tn IT H17.

Blinn, Phillip (Clara) 1mch farmer (corn) s butter O 50a rd1 New Brighton Marion tn H11.

Blinn, P. J. (Annie) 1mch 1ach farmer engineer T 16½a rd2 New Brighton Daugherty tn H28.

Blough, R. S. (Matilda) 4mch farmer T 32a rd2 New Sheffield Hopewell tn H32.

Blum, Casper 4ach farmer (corn) O 70a rd1 Rochester New Sewickley tn H15.

Blum, Meik (Anna) 1mch farmer (wheat) T 225a rd2 Darlington South Beaver tn H22.

BOEHM, EDGAR (Myrtle) 4mch farmer (hay) s hay O 100a rd1 Freedom New Sewickley tn IT H78.

Boeshaar, F. W. (Matilda) farmer (corn) s butter O 89a rd2 New Brighton Marion tn IT H26.

Boggs, Frank farmer (corn) O 20a rd1 Rochester New Sewickley tn H52.

BOGGS, J. B. (Mary) 2mch farmer (corn) s milk O 100a rd1 New Galilee Darlington tn BT & IT H12.

Boljo, Frank J. (Alma) 2mch laborer rd1 T 20a Beaver Industry tn H10.

Bonner, J. G. (Annie) lineman O H&L Vanport Borough tn H1.

Bonzo, C. J. (Jennie) farmer (hay) s hay O 85a rd2 New Brighton New Sewickley tn H30.

Bonzo, Clyde (Bertha) 5mch farmer s milk T 50a rd2 New Brighton Rochester tn IT H2.

Bonzo, Elmer (Lillie) 1mch farmer (corn) O 38a rd1 Zelienople New Sewickley tn IT H51.

Bonzo, Harrison (Ida) 4ach farmer (corn) s butter O 120a rd1 Rochester New Sewickley tn IT H26.

Bonzo, Howard (Edna) 3mch farmer (corn) s butter O 85a rd1 Rochester New Sewickley tn IT H26.

Bonzo, Ira W. (Maud) 3mch farmer (hay) s fruit O 42a rd2 New Brighton New Sewickley tn H30.

BONZO, J. B. (Emma) farmer (corn) s milk O 115a rd2 Ellwood City North Sewickley tn BT H24.

Bonzo, J. R. (Maggie) 1ach retired farmer O H&L rd1 Rochester New Sewickley tn H26.

Bonzo, J. W. (Blanche) 1mch machinist (vegetables) s white Leghorn chickens O 21a rd2 Ellwood City Franklin tn H29.

BONZO, LESTER (Edith) 1mch farmer (corn) s butter wos100a rd1 Zelienople New Sewickley tn IT H50.

Bonzo, Rachel farm manager (corn) O 78a rd1 New Brighton Marion tn H1.

Bonzo, Roy (Iva) 1mch farmer (corn) O 100a rd1 Rochester New Sewickley tn IT H26.

Bonzoo, A. W. (Mary) 3mch farmer (corn) s milk O 5a wos100a rd1 Rochester New Sewickley tn IT H37.

Bonzoo, Ed. (Nellie) 3mch farmer O 50a rd1 Rochester New Sewickley tn H26.

Bonzoo, John (Martha J.) 1ach farmer (corn) s butter O 175a rd1 Rochester New Sewickley tn IT H55.

Bonzoo, W. E. (Mary G.) 4mch farmer (corn) farm produce O 185a rd1 Rochester New Sewickley tn IT H38.

BOOTH, WM. J. (Nettie) 9mch farming (grain) O 70a rd2 Hookstown Hanover tn H26.

BOOTS, ERNEST D. (Clara) 5mch farmer (corn) s butter O 76a rd3 Beaver Falls North Sewickley tn H27.

Boots, Hart J. (Clara) 8mch farmer (corn) s butter O 83a rd3 Beaver Falls North Sewickley tn IT H35.

Boots, H. R. (Rae) 1mch "Locust Grove" farmer and blacksmith (hay) s fruit O 80a rd2 Ellwood North Sewickley tn BT H18.

Boots, John C. (Edna) 2mch farmer (corn) s milk O 73a rd2 Ellwood City North Sewickley tn H27.

BOOTS, ROY A. (Irene) farmer (corn) s milk O 106a rd3 Beaver Falls North Sewickley tn IT H27.

Boots, W. A. farmer (corn) s milk O 100a rd3 Beaver Falls North Sewickley tn H20.

BORK, CHARLES (Margaret) 5mch laborer (vegetables) O 1a rd3 Beaver Falls North Sewickley tn H25.

Boswell, William (Ida) 3mch 2ach laborer O 2a rd3 Beaver Falls North Sewickley tn H52.

Bott, George (Mary) 1mch 2ach farmer (corn) s potatoes O 45a rd1 Rochester New Sewickley tn IT H31.

BOUCK, T. W. (Edith) 5mch farmer (hay) s fruit O 97a rd2 Harmony Franklin tn BT H27.

Bowden, E. C. (Elizabeth) 3mch farmer (corn) s butter T 74a Ellwood City North Sewickley tn H20.

Bower, C. L. (Laura E.) 2mch tool dresser O 18a rd1 Celia Franklin tn BT H22.

Bower, Michael (Elizabeth) 3mch farming (grain) wos92a rd2 New Sheffield Raccoon tn H15.

Bowers, Jacob (Bertha) farmer (corn) dairy products O 150a rd3 Beaver Falls North Sewickley tn IT H35.

Bowers, L. E. (Cecilia) 4mch farmer (hay) O 34a rd3 Beaver Falls North Sewickley tn IT H26.

BOYD, GEO. M. (Cora) 4mch threshing and sawing O 118a rd2 Hookstown Hanover tn BT H8.

Boyd, H. C. (Laura) 4mch farmer (grain) O 118a rd2 Hookstown Hanover tn H9.

BOYD, JOHN C. (Lula J.) 4mch farmer and driller O 62a rd2 Hookstown Hanover tn H33.

BOYD, MITCHELL H. (Harry E.) 2mch farming (grain) s grain O 100a rd2 Hookstown Hanover tn H26.

Boyd, Peter (Jeanie) 2ach "Fairview Place" supt (hay) O 33a rd2 Beaver Brighton tn BT H18.

Boyer, Abraham (Katherine) 4mch 1ach "Clover Dale" farmer (corn) s milk O 73a rd4 Beaver Falls Big Beaver tn H47.

BRADEN, GEO. S. (Elenor) 4mch 3ach farmer (grain) O 110a rd1 Georgetown Greene tn H45.

Braden, G. O. (Jennie) 4mch farmer (corn and potatoes) s hay O 85a wos100a rd2 Darlington Darlington tn BT & IT H6.

BRADFORD, V. (Grace) 2mch "Hillcrest Farms" farmer rivet mfg s hay O 204a rd2 New Brighton Daugherty tn BT H28.

Bradford, Henry 2ach farmer (corn) s potatoes O 190a rd1 Celia Franklin tn BT H32.

BRADFORD,JOSEPHINE"Buttonwood" farmer (corn) s dairy products O 90a rd2 Darlington Darlington tn IT & BT H19.

Bradford, William (Vina) 2mch farmer (corn) O 70a rd1 Celia Franklin tn BT H32.

BRADSHAW, B. F. (Jennie) farmer (corn) s dairy products O 37a rd1 Freedom New Sewickley tn H63.

BRADSHAW, FRANK A. farmer s hay and produce O 84a T 4a H&L rd2 Beaver Falls Chippewa IT H27.

Bradshaw, Willis R. (Isabelle) 2mch farmer (corn) s meat O 100a rd2 Beaver Falls South Beaver tn IT H39.

Bradshaw, W. S. (Belle) retired farmer s hay O 75a Beaver Falls Chippewa tn IT H25.

BRADY, ARTHUR (Helena) 3mch farmer T 133a rd3 New Sheffield Hopewell tn BT H11.

Brady, Arthur, Jr. (Margaret) farmer (hay) O 73a rd2 New Sheffield Hopewell tn H24.

Braine, Harvey S. (Elizabeth) 7mch farmer (corn) s dairy products T 137a rd2 Darlington Darlington tn IT H10.

Brajk, John (Pepa) 1mch "Wallace Farm" farmer s fruit T 28a rd28 New Brighton Daugherty tn H28.

Brandenberger, Rudolph (Dorathy) 1ach "Silver Maple Farm" farmer (corn) s vegetables O 105a rd3 Beaver Falls North Sewickley tn IT H44.

Brandenberger, William J. (Rilla E.) 1mch farmer (corn) O H&L wos104a rd3 Beaver Falls North Sewickley tn H44.

BRANDT, WM. M. (Adaline) 5mch 1ach farmer (corn) s butter O 70a rd1 Rochester New Sewickley tn IT H46.

BRAUN, J. L. farmer (fruit) s fruit O 26a rd1 Beaver Falls Chippewa tn IT H22.

Bray, Mrs. Barbara C. 3ach housekeeper O 50a rd1 Industry Industry tn BT H24.

Brenner, Benjamin F. (Ella) 2mch farmer (corn) s butter O 150a rd1 Rochester New Sewickley tn IT H34.

Brenner, D. H. (Katherine) farmer (corn) s hay O 88a rd1 Rochester New Sewickley tn IT H28.

Brenner, J. W. (Lottie) 3mch "Valley View Stock Farm" horse dealer (corn) s horses O 53a Beaver Falls North Sewickley tn BT & IT H33.

Brenner, T. W. (Mary) 3mch farmer (corn) s milk O 88a rd3 Beaver Falls North Sewickley tn IT H54.

BREWER, IRVIN (Clara) 3mch farmer and moulder (vegetables) T 75a rd1 Freedom New Sewickley tn H63.

Britton, A. V. (Mary) 1ach "Grand View" farmer, contractor lumberman O 156a rd2 Beaver Falls Chippewa tn IT H25.

BROADHURST, DR. W. S. (Dortha) 2mch physician and surgeon T H&L rd2 Hookstown Frankfort tn BT H101.

BROOKS, A. L. (Anna E.) 1mch 2ach farming (grain) O 133a rd2 Hookstown Greene tn BT H55.

Brooks, Eugene (Elizabeth) 2mch farmer (vegetables) s vegetables T 20a Beaver Industry tn H13.

BROOKS, J. C. (Nancy Jane) 3mch lockman wos14a rd1 Georgetown Greene tn H10.

Brosin, William (Maud) miner (vegetables) T H&L Darlington South Beaver tn H3.

BROWN, CHAS. W. (Ida) 2ach moulder (potatoes) O 80a Industry Industry tn IT H14.

Brown, David (Lillian) farming (grain) O 74a rd1 New Sheffield Greene tn H56.

Brown, George T. (Mary) 1mch steel worker (vegetables) T 27a rd2 Ellwood North Sewickley tn H8.

Brown, John (Annie) 1mch 3ach farmer (hay) s stock O 123a Cannelton Darlington tn H30.

Brown, Joseph J. (Emma L.) 1mch farmer (corn) s butter O 55a rd1 Celia Franklin tn BT H37.

Brown, Mrs. Mary 1ach farmer O 110a rd1 Baden Economy tn IT H22.

BROWN, M. D. (Lyda) 4mch farming wos175a rd1 New Sheffield Raccoon tn H49.

BROWN, M. F. (Katherine) 7mch miner (vegetables) O 5a rd2 Darlington Darlington tn H30.

BROWN, WILLIAM A. (Pearl) 3mch miner (vegetables) O 2a Darlington Darlington tn H30.

BROWN, WM. W. (Nancy H.) 3mch laborer O 7a 715 Maplewood Ave Ambridge Economy tn H48.

Bruce, Chas. R. (Elizabeth) farmer s Barred Rock chickens O 66a rd3 New Sheffield Center tn H28.

Bruce, C. W. (Sarah) farmer (grain) O 93a rd2 Monaca Center tn H16.

Bruce, James R. 3mch farmer O 55a rd3 New Sheffield Center tn H40.

Brunson, J. W. (Tillie M.) 2ach farmer rd3 Chester Greene tn BT H25.

Brunton, Geo. V. 1mch farming (grain) O 152a rd1 New Sheffield Independence tn IT H13.

Bryson, G. W. (Martha) 3mch farming (grain) wos93a Georgetown Greene tn H3.

Bryson, Dr. W. S. physician s R. I. Red chickens O 120a rd3 New Sheffield Hopewell tn BT H37.

BUBB, O. M. (Lida) 3mch "Oak Springs" poultryman (poultry) s White Leghorn chickens O 18a rd2 Ellwood City North Sewickley tn BT H18.

Buchanan, Jas. B. (Hettie) 3mch 2ach farmer (grain) O 700a rd2 Hookstown Hanover tn H23.

Buckley, C. E. (Belle) 5mch signal foreman s W Wyandotte chickens O 20a rd2 Beaver Brighton tn BT H18.

BUCKLEY, MRS. IDA M. housekeeper s Barred Rock chickens rd2 Beaver Brighton tn IT H4.

BURGETT, GEO. (Clara) 1mch 3ach farmer s berries O 42a rd1 Beaver Industry tn IT H6.

BURKE, W. T. (Mamie) 4mch farmer O 49a rd1 Industry Industry tn H12.

Burns, A. J. (Viola Bell) 3mch "Burns" painter and paper hanger (vegetables) s hogs and chickens O 28a Hookstown Hanover tn H88.

Burns, Chas. (Mary) 1mch gardener farmer (truck crops) s fruit and vegetables O 30a rd1 New Brighton Daugherty tn IT H21.

Burns, Charley (Mary) 5mch 1ach rubber worker O 25a rd2 Darlington Darlington tn H16.

Burns, F. R. (Florence) 2mch farmer (vegetables) s vegetables O 14a rd2 Darlington Darlington tn BT & IT H16.

BURRIS, CHAS. (Louisa E.) 1mch 1ach farming (grain) O 57a rd2 Hookstown Hanover tn H8.

Burry, C. E. (Sadie) 1mch farmer (hay) s butter T 110a rd1 Celia Franklin tn H33.

Burry, William (Alice) 2mch farmer (corn) s butter O 100a rd1 Celia Franklin tn BT H41.

Burt, Mrs. Ellen 1mch housekeeper O 5a rd1 Smiths Ferry Ohio tn H40.

Butler, C. H. (IL) 2mch farming (grain) O 129a rd1 Murdocksville Independence tn IT H35.

Butler, Samuel M. (Otta) 4mch farming (grain) wos200a rd1 New Sheffield Independence tn IT H29.

Butts, Fanny "Maplewood" farm manager O 100a rd2 Darlington Darlington tn BT H26.

Cable, Frank (Maud) 1mch bricklayer (garden vegetables) s asparagus O 4a rd1 New Brighton New Sewickley tn H35.

Cable, H. R. (Matilda) 1mch 1ach farmer (corn) s butter O 55a rd2 New Brighton New Sewickley tn H35.

CAIN, CHESTER L. (Anna M.) 2mch "Springwood" farmer rd2 Murdocksville Independence tn H52.

Cain, H. F. (Effie) 2mch 2ach farming (grain) s grain O 98a rd2 Murdocksville Independence tn H41.

Cain, James (Agnes) 1mch 1ach farming (grain) O 61a wos15a rd2 Hookstown Hanover tn H24.

Cain, James C. (Mary) 2mch "McCullough" farmer (corn) s potatoes T 3a rd2 Hookstown Hanover tn H91.

Cain, Jas. M. 1ach farming (grain) rd1 New Sheffield Independence tn H23.

Cain, I. H. (Rosa) 2mch carpenter (fruit) s fruit O 12a New Sheffield Hopewell tn BT H35.

CAIN, JOHN M. farming (grain) s grain and peaches O 75a rd3 New Sheffield Independence tn H23.

Cain, Mrs. Rebecca 1ach housekeeper Murdocksville GD Independence tn.

Cain, Thomas "Scott" laborer T H&L rd1 Murdocksville Hanover tn H109.

Cain, W. L. farmer O 8a rd1 New Sheffield Independence tn H14.

Caldwell, Harry D. (Minnie J.) farmer (vegetables) s potatoes O 12a rd3 Beaver Falls North Sewickley tn H58.

Caldwell, Robert D. (Sadie) 1mch 1ach farmer (corn) O 100a rd3 Beaver Falls North Sewickley tnI T H58.

CALER, E. E. (Elizabeth) 5mch 1ach farming O 39a wos20a rd2 New Sheffield Raccoon tn H29.

CALER, HERMAN (Emma) 2mch T 90a rd2 New Sheffield Hopewell tn H14.

CALER, JOHN H. (Ida C.) 7mch farmer (grain) wos110a rd2 New Sheffield Raccoon tn IT H30.

Calhoun, A. K. (Lucinda) 1mch farmer (corn) s fruit T 37a rd2 New Galilee Big Beaver tn H45.

CALHOON, CLARK J. (Erteller) 3mch farming (grain) s grain O 122a rd3 New Sheffield Raccoon tn IT H23.

Calhoon, J. M. (Adell) farmer (grain) O 122a rd4 Hookstown Greene tn BT H17.

Calhoon, Richard E. (Rachel) 2mch farmer (grain) O 111a rd1 Shippingport Raccoon tn IT H16.

Calhoon, S. C. 2ach farming O 107a rd3 New Sheffield Raccoon tn IT H22.

Calhoon, W. M. (Ida B.) farmer (hay) O 93a rd1 Smiths Ferry Ohio tn H9.

CALVIN, ELIZABETH farm manager (corn) O 48a rd2 Beaver Falls South Beaver tn H45.

Calvin, Mary 1mch farm manager (hay) s butter O 7a rd1 Darlington South Beaver tn H37.

Cameron, J. A. (Clara R.) 2mch farmer (grain) O 125a rd1 Murdocksville Hanover tn H31.

Cameron, T. M. (Margerett) 2ach "Cameron" farmer (corn oats wheat) s butter O 64a wos5a rd1 Hookstown Hanover tn BT H35.

CAMPBELL, DAVID (Jennie R.) farmer (corn) s potatoes O 91a rd1 Darlington South Beaver tn H50.

CAMPBELL, J. A. (Annie) 6mch farmer (grain) O 103a New Sheffield Raccoon tn IT H45.

CAMPBELL, JAMES L. (Maud E.) 6mch 1ach laborer (garden vegetables) O 1½a rd4 Beaver Falls Big Beaver tn H47.

Campbell, Jas. (Verne) 3mch "Jas McCullough Heirs" farmer (grain) s grain wos200a rd1 Monaca Raccoon tn IT H12.

Campbell, J. B. (Nellie) 4ach grain and fruit O 160a wos130a New Sheffield Raccoon tn IT H49.

Campbell, J. C. (Alberta) 5mch "Campbell" farmer (corn oats) s chickens butter eggs O 13a rd1 Murdocksville Hanover tn BT H108.

CAMPBELL, J. Y. (Amanda E.) farmer O 100a rd1 Hookstown Greene tn BT H50.

CAMPBELL, T. M. (Jennie K.) "Kirk Heirs Farm" farmer O 441a rd1 Industry Ohio tn H43.

Campbell, W. J. (Hettie) 1ach laborer rd1 Georgetown Greene tn H3.

CANTWELL, MARY 2mch 2ach housekeeper (garden vegetables) T H&L Cannelton Darlington tn H30.

Carkan, J. T. (Kate) "Hillside" farmer (vegetables) s vegetables O 55a rd1 Baden Economy tn IT H22.

Carlen, Frank (Lena) farmer (corn) O 41a rd1 Smiths Ferry Ohio tn H27.

Carlin, John farmer (corn) s fruit O 72a rd2 New Brighton Daugherty tn BT H32.

CARLON, C. F. (Margaret) 3ach farmer T 42½a rd1 Beaver Brighton tn H31.

Carmel, Charles (Emma) 1mch 1ach laborer O 3a rd1 Freedom New Sewickley tn IT H71.

Carnagey, Albert W. (Lynetta) 2mch farmer truck crops O 58a rd1 Beaver Falls Chippewa tn H4.

CARNEGIE ANDY laborer garden truck O H&L rd1 Murdocksville (care Frank Stuckwick) Hanover tn H43.

CAROTHERS, SAMUEL (Margaret) 4mch engineer T H&L Koppel Beaver tn H26.

CARPENTER, CHARLES F. (Cora) 3mch "Sands"skunk trapper (corn and oats) s chickens rd1 Hookstown Hanover tn H78.

Carse, Jefferson (Jane) carpenter O 3a Beaver Brighton tn IT H18.

CASEY, EDWARD (Fay) farmer dairy products T H&L rd2 Beaver Brighton tn H18.

Casey, John (Catherine) 2mch 1ach farmer (berries) s berries O 16a rd2 Beaver Brighton tn H9.

Casey, William (Gertrude) 7mch printer (garden vegetables) O 50a rd4 Beaver Falls Big Beaver tn H40.

Caughey, R. M. (Mary E.) 2mch farmer and telegraph operator (corn) rd3 Beaver Falls North Sewickley tn H25.

CAVEN, BERT A. (Sarah) (corn) fruit T 124a rd3 Beaver Falls North Sewickley tn H34.

CAVEN, S. H. (Mary) 1mch 1ach farmer (fruit) s fruit O 136a rd3 Beaver Falls North Sewickley tn BT H40.

Chabot, Fred (Anna May) 1mch glass worker (vegetables) rd1 Rochester Rochester tn H6.

Chaffee, Mrs. Nancy E. housekeeper O 2a rd1 Smiths Ferry Ohio tn H39.

Chapman, Wm. C. (Ella) 2ach farming (grain) O 252a rd1 Hookstown Greene tn BT H49.

CHAPMAN, WILLIAM H. farmer (corn) wos23a Racine Big Beaver tn H31.

CHAPMAN, WM. O. (Harriate) 1ach "Broiley" farmer (corn oats) s butter eggs O 51a rd1 Murdocksville Hanover tn BT H105.

Chapman, W. N. (Annie) 1mch 2ach track walker O 23a Racine Big Beaver tn H31.

Charleston, Robert (Barbara) 3ach farmer O 63a rd1 Baden Economy tn BT H36.

CHATLEY, W. S. (Martha) farmer (corn) O 120a rd1 New Galilee Darlington tn IT & BT H22.

CHAURETTE, JR., J. E. (Mabel) 2mch machinist (garden vegetables) rd4 Beaver Falls Big Beaver tn BT H37.

Chistler, W. B. (Annie) 1mch 1ach farmer (corn oats) s horses O 157a rd1 Murdocksville Hanover tn H44.

Christy, G. D. (Razella) 1mch farming (grain) O 33a rd2 New Sheffield Raccoon tn IT H13.

CHRISTY, JAMES C. (Elizabeth) 1mch farming (grain) s grain O 100a rd3 New Sheffield Raccoon tn IT H11.

Clark, Edward (Rebecca) 4mch farmer (berries) s berries O 30a rd2 Darlington Darlington tn BT & IT H25.

Clark, Irvin (Jane) 3mch miner (garden vegetables) T H&L rd2 Darlington Darlington tn IT & BT H16.

Clark, James M. (Adelia) 3mch painter T H&L rd2 Beaver Brighton tn H19.

CLARK, J. S. (Blanche) 3mch farmer (potatoes) s garden vegetables T 50a rd2 Beaver Brighton tn H28.

CLARK, SHERMAN (Edith E.) 3mch farmer (corn) O 10a wos112a rd2 Darlington Darlington tn H16.

Clark, T. E. (Antona J.) "Hill Crest" painter (strawberries) O 15a rd2 Beaver Brighton tn BT H20.

Clark, William (Dora) 1ach farmer (corn) O 112a rd2 Darlington Darlington tn BT & IT H16.

CLARK, WILLIAM H. (Birdie) "Rose Lane" farming (grain) O 94a rd1 Murdocksville Independence tn H54.

Clear, Nettie 1mch housekeeper O 50a rd1 Shippingport Raccoon tn H9.

CLINE, RAY O. (Belle) 1mch "Carson Heirs" oil pumper (garden truck) s butter T 100a Hookstown Hanover tn H62.

Close, John W. (Margsete J.) 1mch farming (grain) s grain O 100a rd2 New Sheffield Raccoon tn H40.

Clough, Karl B. (Edna C.) "Karl Clough farm" farmer and swine breeder (Berkshire hogs) s pure bred Berkshire hogs O 200a O H&L 342 Darlington rd Beaver Falls Patterson tn BT.

Clovis, O. L. (Jessie) 2mch farmer (corn) O 50a rd1 Celia Franklin tn BT H7.

Coburn, L. L. laborer T H&L rd2 Darlington Darlington tn H36.

COCHRAN, JAMES A. (Katherine) 5mch 3ach "Hill Top Fruit" (fruit and vegetables) s fruit O $32\frac{3}{10}$a rd3 New Sheffield Center tn BT H9.

Cochran, Joseph F. farmer (fruit) O 54a rd1 Beaver Industry tn IT H14.

Cole, John carpenter O H&L rd1 Darlington S. Beaver tn H2.

Cole, W. J. (Sarah) 1mch 2ach "Coal Ridge" farmer (corn) s poultry O 112a rd1 Darlington South Beaver tn H20.

Coleman, James C. (Malinda) 1mch farmer T H&L rd2 Ellwood City Franklin tn H16.

Coleman, R. C. (Edna) 2mch farmer (corn) s butter O 40a rd1 Rochester New Sewickley tn IT H25.

Colfe, Frank (Katrina) 5mch farmer O 75a rd1 Monaca Center tn H36.

Collins, J. H. (Harriet M.) 3mch 5ach farmer (corn) s milk O 51a rd2 Ellwood City North Sewickley tn H19.

Collins, Louis (Amelia) 1mch farmer (corn) T H&L rd1 Baden Economy tn H27.

Conkle, Edward (Ella) farmer (corn) O 130a rd1 Darlington South Beaver tn IT H28.

Conkle, G. E. (Amy G.) 5mch farming (grain) s grain O 104a rd1 Hookstown Greene tn BT H28.

CONN, O. EDW. (Lura) 5mch "Stevenson Heirs" farmer (oats corn wheat) s cattle sheep rd2 Hookstown Hanover tn H88.

Conner, William M. (Elizabeth) laborer (garden vegetables) O 12a Wampum Big Beaver tn H25.

Conway, Chas. (Sarah) farmer (vegetables) rd1 Baden Economy tn H31.

Conway, Geo. T. (Minnie) 1mch farmer (corn) Woodlawn Hopewell tn H19.

COOK, FORREST D. (Cora) 2mch farmer (potatoes) O 23a rd2 Beaver Falls South Beaver tn H45.

Cook, Jas. B. (Edith) 1mch farming (grain) wos140a rd1 New Sheffield Independence tn IT H29.

Cook, L. J. (Mary) farmer O 86a rd1 Smiths Ferry Ohio tn H8.

Cookson, Thomas farmer (oats) s vegetables O 38a rd1 Baden Economy tn H35.

Cooley, Dwight J. (Laura B.) "Hingfield" farmer (corn oats) s registered Chester hogs O 340a rd2 Murdocksville Hanover tn BT H104.

Cooley, Joseph (Elizabeth) 1ach "Hingfield Run" farmer (corn oats wheat) s sheep hogs O 350a rd1 Murdocksville Hanover tn H104.

COOLEY, R. C. (Bertha E.) 3mch "Cooley" farmer (corn oats wheat) s reg. Holstein cattle O 125a rd2 Murdocksville Hanover tn BT H104.

Cooper, J. P. (Olive) 2mch farmer O 150a rd1 Monaca Center tn BT H38.

Corcoran, John P. (Theresa) 2mch laborer (corn) O 7a rd2 Beaver Falls Patterson tn IT H1.

Cordas, Antim (Mary) 2mch farmer O 10a rd1 Rochester Rochester tn BT H5.

CORDES, JOHN H. (Angelea) 2mch dairy farmer (milk) s milk O 64a rd1 Rochester Rochester tn H37.

Cordes, Louis J. (Mary) 3mch laborer T H&L rd1 Rochester Rochester tn H34.

Cornell, W. E. (Jane) 1mch meter reader O H&L rd2 Beaver Brighton tn BT H20.

Cory, John (Ella) 3mch farmer (corn) O 103a Enon Valley Darlington tn H8.

Cory, W. S. (Jane) 1ach farmer (corn) s potatoes O 52a rd2 Darlington Darlington tn BT H35.

Cossin, B. J. "Beaver Heights" farmer T 72a rd1 Beaver Brighton tn H31.

Cotter, Jas. (Bertha) 2mch laborer wos90a rd1 New Sheffield Hanover tn H16.

Cotter, J. P. (Maggie) 4mch farmer and miller (grain) s flour and feed O 50a rd1 New Sheffield Raccoon tn IT H41.

Cotter, Mrs. Louisa 1ach New Sheffield Raccoon tn H55.

Cottom, S. (Lanetta) 6mch dairy farmer s milk O 135a rd1 Freedom Economy tn IT H2.

Court, A. M. farmer (oats) O 40a rd1 Darlington South Beaver tn H36.

COURT, JAMES B. (Phoebe A.) 2mch farmer (wheat) O 80a rd2 Beaver Falls South Beaver tn H44.

Court, Joseph (Thelma) 1mch farmer (corn) O 106a rd2 Beaver Falls South Beaver tn H54.

Court, W. E. (Mertia) 5mch farmer (corn) O 83a rd1 Negley (Ohio) South Beaver tn H25.

Court, William (Ethel) 1mch farmer (corn) wos80a rd1 Darlington South Beaver tn H37.

COVALT, CHAS. (Carrie) 2mch laborer T H&L Celia Franklin tn H43.

COVERT, ALBERT M. (Minnie) 6mch farming O 106a rd1 New Sheffield Greene tn H56.

COVERT, BURTON L. (Catherine) 5mch weigh master O 1½a rd4 Beaver Falls Big Beaver tn H47.

COWAN, HOWARD B. (Antoinette I.) 1mch farmer (potatoes) s potatoes T 130a rd1 Negley (Ohio) South Beaver tn H26.

COWAN, J. A. (Matilda J.) 1ach "Edgewood" teamster (grain) O 1¼a rd1 Smiths Ferry Ohio tn BT H28.

Cowan, Strouss farmer (corn) s hay O 37a wos20a rd2 Beaver South Beaver tn H58.

COWEN, S. H. (Mary E.) 3mch farmer O 12a rd1 Industry Ohio tn H19.

Cowling, R. S. (Mary H.) 3mch farmer O 103a rd2 Hookstown Greene tn H33.

Cox, Elmer 2mch farmer (corn) rd1 Darlington South Beaver tn H36.

Cox, William (Susan) farmer (berries) s fruit O 8a rd1 Beaver Falls Chippewa tn H10.

Craft, J. B. (Adda) 6mch farmer (potatoes) s potatoes O 54a Darlington South Beaver tn H4.

Craig, Mrs. Elizabeth M. 3mch "Wind Sweep Farm" seamstress O 7a rd2 Beaver Brighton tn H18.

Craig, Joe (Ida) 1mch 2ach farming O 93a rd1 Georgetown Raccoon tn IT H44.

Craig, John B. (Kate C.) 3mch school supt. O 7a Beaver Borough tn BT H1.

Craig, J. E. (Rosa B.) 1ach farming (grain) O 145a rd2 Hookstown Hanover tn BT H7.

CRAIG, SARAH N. 1ach farming O 82a rd2 Hookstown Greene tn BT H61.

CRAIG, THOS. N. (Ida J.) 2mch O 76a rd2 Hookstown Greene tn BT H62.

Craig, W. E. (Mamie) 1mch farming O 37a rd2 Hookstown Hanover tn BT H6.

CRAIG, W. H. (Elsie) 1mch farmer T 190a rd1 Smiths Ferry Ohio tn H15.

CRANS, EDWARD (Maggie) 8mch machinist (hay) O 18a rd1 Celia Franklin tn H36.

Craven, George (Rebecca) painter T 24a rd2 Wampum Big Beaver tn H7.

Crawford, George 1mch 4ach farming (grain) s grain O 216a Murdocksville Hanover tn IT H74.

CRAWFORD, JAS. H. (Isadore) 4mch farming (grain) O 108a rd2 Hookstown Hanover tn H7.

Crawford, J. W. (Sarah) 1mch farmer O 14a rd2 Beaver Falls Ohio tn H14.

Crawford, Samuel 1ach farmer (corn) T 106a rd2 Beaver Falls South Beaver tn H44.

Crawford, T. J. (Mary) 2mch farmer s Jersey cattle O 63a rd1 Monaca Center tn H38.

Creese, E. H. (Elsie) 1mch lather O 1a PO 75 South Heights Hopewell tn H40.

Creese, Mrs. Hannah 1ach housekeeper O 46a PO 75 South Heights Hopewell tn H40.

CREESE, SAMUEL S. (Helen) 3mch "Edgewood Farm" farmer (corn) s Holstein-Freisian cattle O 100a rd4 Beaver Falls Big Beaver tn BT & IT H46.

Crees, M. J. (Eva A.) 1mch farmer (hay) s milk O 103a rd2 New Galilee Big Beaver tn BT & IT H33.

Creighton, J. M. (Martha) 1ach "Willow Valley" farmer (hay) s butter O 200a rd1 Darlington South Beaver tn H11.

CRESS, DANIEL (Mary) 2mch farmer (oats) s dairy products O 103a rd1 Baden Economy tn BT H24.

Cristler, E. E. laborer rd1 Shippingport Shippingport tn BT H13.

Cristler, W. F. laborer rd1 Shippingport Shippingport tn BT H13.

CROOKS, JOHN O. "Crooks" farmer (corn oats wheat) s cattle sheep O 288a rd1 Murdocksville Hanover tn BT H107.

CROOMS, W. H. 5mch 1ach farmer (grain) T 140a rd1 Midland Industry tn H21.

CROSSLEY, J. W. (Margaret E.) 5mch "Ohio Twp Fruit Farm" farmer (fruit) s fruit O 188a rd1 Beaver Ohio tn H25.

Crowl, Anna 2mch farm manager (corn) O 30a rd2 Darlington Darlington tn IT H4.

Croyle, George (Sarah) 6mch engineer (vegetables) T H&L Racine Big Beaver tn H26.

Cumpston, E. C. (Minnie) 1mch farmer (corn) s butter O 117a rd2 Wampum Big Beaver tn BT H25.

Cunning, Frank (Sarah) 3mch clerk O H&4L rd4 Beaver Falls Big Beaver tn H46.

Cunningham, J. B. (Elizabeth) 3mch farmer s R. I. Red chickens O 141a rd1 Smiths Ferry Ohio tn BT H13.

CUNNINGHAM, JOHN S. (Olive M.) 1mch "Wayside Cottage" farmer (hay) s hay O 109a rd1 Beaver Falls Chippewa tn H15.

Cunningham, Joseph F. (Luella J.) 1mch 1ach farming s fruit hay truck O 100a rd1 Beaver Falls Chippewa tn H7.

Cunningham, J. T. (Etta) 2mch farmer (corn oats) s cattle hogs O 103a rd1 Hookstown Hanover tn BT H2.

Cunningham, Samuel (R. Jane) farmer (hay) s hay O 109a rd1 Beaver Falls Chippewa tn H15.

Cupp, S. T. (Pearl) farmer T 63a Economy Harmony tn H6.

CUSTER, WILLIAM M. (Innis) 4mch laborer O 34a rd2 Murdocksville Independence tn H59.

Dailey, E. H. (Nora) 2mch 1ach farmer s fruit O 98a rd1 Smiths Ferry Ohio tn BT H39.

Dales, W. S. (Mary Jane) conductor (vegetables) O 72a Enon Valley Darlington tn H8.

DAMAN, IRA (Hannah) 4mch moulder T H&L Rochester H9.

DAMAN, JOHN (Elizabeth) 3mch 1ach blacksmith T H&L Koppel Big Beaver tn H26.

Dambach, C. F. (Annie) 3mch mill worker (vegetables) O 9a New Brighton Marion tn H11.

Daniels, Harry D. (May) laborer T 5a New Brighton Daugherty tn IT H3.

DANIELS, H. S. farmer rd1 Zelienople New Sewickley tn IT H28.

Darma, Tony (Amelia) 4mch farmer s vegetables T 124½a New Sheffield Hopewell tn H29.

DATZ, J. G. (Elizabeth) 1mch farmer (hay) s fruit O 53a Racine Big Beaver tn H31.

Daufen, Charlotte housekeeper O 23a rd1 Celia Franklin tn H30.

Daufen, Edward (Millie) 2mch farmer (corn) s butter O 35a Celia Franklin tn H23.

Daufen, Herbert (Verna) 2mch laborer T H&L rd1 Celia Franklin tn H45.

Daufen, H. F. (Josephine) 2mch farmer (corn) s butter O 70a wos63a rd1 Celia Franklin tn H40.

Daufen, Jess (Fanny) 3mch hammer man (vegetables) T H&L Celia Franklin tn H43.

DAUGHERTY, OLIVER (Lozhia) 7mch farmer T H&L rd2 Wampum Big Beaver tn BT H8.

Davidson, Anderson (Rachel) 4mch farmer O 40a rd1 Monaca Center tn H19.

Davidson, George B. (Emma) farmer (corn wheat) s produce T 127a rd2 Beaver Falls South Beaver tn H45.

Davidson, James "Davidson Farm" farming (hay grain) s hay O 89a Beaver Falls Chippewa tn H32.

Davidson, James E. (Susan) "Cove Valley" farmer (potatoes) s potatoes O 100a rd1 Negley South Beaver tn H47.

Davidson, J. E. (Agnes) 1mch 1ach carpenter O 20a T 12a rd2 New Sheffield H39.

Davie, John (Alice) laborer T H&L rd2 New Sheffield Hopewell tn H35.

Davie, R. H. (Margaret) 4ach farmer s vegetables O 125a rd2 New Sheffield Hopewell tn H35.

Davis, Edwin (Bessie) 4mch farmer (hay) T 76a Industry Ohio tn H33.

Davis, Hugh F. farmer (grain) O 66a rd3 New Sheffield Center tn H28.

DAVIS, J. C. (Hattie) 3mch interior decorator (hay) T 45a rd2 Beaver Brighton tn BT H17.

Davis, John (Ida) 6mch farmer (corn) O 9a rd2 Darlington Darlington tn H34.

Davis, Joseph (Virginia) miner (vegetables) T H&L Cannelton Darlington tn H33.

Davis, Rev. J. P. (Margaret) "Parsonage Farm" minister O 320a rd1 New Sheffield Independence tn IT H34.

Davis, Mary J. 1ach farmer (hay) O 76a rd1 Industry Ohio tn H33.

Davis, Michael (Agnes) 1mch farmer (grain) s grain O 50a rd2 New Sheffield Raccoon tn H31.

Davis, Thomas (Florence) 2mch farmer (corn) T H&L rd1 Negley Darlington tn H50.

Davison, George D. (Bell E.) 3mch oil operator O H&L rd1 Hookstown Greene tn BT H32.

Davison, Miss Sarah M. housekeeper (hay) O 90a rd3 New Sheffield Hopewell tn H34.

Davison, Avery (Olive) 2mch laborer wos100a rd1 Hookstown Greene tn H19.

DAWSON, B. R. (Anna) 6mch farmer s fruit O 121a Smiths Ferry Ohio tn BT H22.

Dawson, Donald D. (Dortha) 4mch laborer O 30a Smiths Ferry Ohio tn H50.

DAWSON, FRANK (Ada) 2mch farmer O 32½a rd1 Smiths Ferry Ohio tn H45.

Dawson, George (Bertha) 4mch farmer (hay) s Jersey cattle O 160a rd1 Smiths Ferry BT H39.

Dawson, Homer C. (Mary Jane) farmer 1ach "McCaskey" (peaches) O 153a rd1 Georgetown Greene tn BT H3.

DAWSON, HARRY R. (Minnie) 3mch "Locust Heights" farmer O 68a rd1 Smiths Ferry Ohio tn BT H39.

Dawson, Howard D. (Ethel) 4mch farmer s garden truck O 72a T 20a rd1 Smiths Ferry Ohio tn BT H22.

DAWSON, J. A. (Mary) 5mch farmer s Jersey cattle T 160a Smiths Ferry Ohio tn BT H29.

DAWSON, JAS. L. (Mary) 3mch farmer O 30a rd1 Smiths Ferry Ohio tn H45.

Dawson, Miss Katherine farmer O 160a rd1 Smiths Ferry Ohio tn BT H29.

Dawson, Mrs. Maria J. 1ach "Shady Lane" farmer O 185a rd1 Smiths Ferry Ohio tn BT H39.

DAWSON, S. B. 1ach farmer O 5a rd1 Smiths Ferry Ohio tn H40.

Dawson, Susan 2ach farm mgr (corn) s dairy products O 60a rd4 Beaver Falls Darlington tn BT H29.

Deal, Albert (Elizabeth) 3mch laborer T H&L rd2 Wampum Big Beaver tn H8.

DEAN, SAMUEL CLARENCE (Lottie) 2mch "Dean Farms" dairy farmer (fruit) s milk O 204a rd1 Freedom New Sewickley tn BT & IT H64.

Deemer, S. M. (Agnes) 2mch 1ach farmer (corn) s milk wos100a rd1 Celia Franklin tn BT H43.

Deens, Chas. H. (Annie) 4mch farmer (grain) O 100a rd1 Monaca Potter tn H12.

Deglan, Eveld (Augusta) 8mch farmer T 80a New Sheffield Hopewell tn H15.

Denny, J. W. (Nellie) 3mch farmer s truck crops O 100a rd2 Beaver Falls Chippewa tn IT H27.

Denny, W. M. (Addie) 2mch "Ridgeway" horticulturist s truck crops O 135a rd2 Beaver Falls Chippewa tn IT H25.

Depue, Daniel D. (Mary) farmer O 12a rd1 Georgetown Raccoon tn H21.

Deringer, C. D. (Rena) 2mch farmer (hay) O 84a rd1 Smiths Ferry Ohio tn H24.

DERINGER, D. L. (Margaret) 1mch farmer O 13a rd1 Smiths Ferry Ohio tn H9.

DERINGER, I. G. "Century Homestead" farmer s Percheron horses O 100a rd1 Smiths Ferry Ohio tn H31.

Derritt, Peter L. (Lou) 4mch driller O H&L T 12a rd2 New Sheffield Hopewell tn H15.

Dettinger, Jacob (Elsie) 9mch miner O 9a rd3 Beaver Falls North Sewickley tn H42.

DEVER, JAS. B. (Margaret) 5mch farmer (corn) s vegetables T 57a rd1 Beaver Brighton tn IT H30.

Dewald, James J. (Lucy) farmer s butter fruit O 72a rd1 Beaver Falls Chippewa tn H3.

DIEHL, ADDISON (Eleonore) foreman O 1a rd3 Beaver Falls North Sewickley tn H53.

DIEHL, HENRY 2ach farmer (grain) s grain O 93a rd2 Hookstown Hanover tn BT H41.

Diehl, Henry O. 2ach "Diehl Farm" farmer (corn oats wheat) s registered Holstein cattle O 93a rd2 Hookstown Hanover tn BT H27.

Diehl, Jacob (Mollie) 4mch farmer (corn) s dairy products O 61a rd2 New Brighton North Sewickley tn H5.

Diehl, Peter (Elizabeth) farmer (hay) O 42a rd3 Beaver Falls North Sewickley tn H54.

DILLINGER, W. H. farmer O 110a rd1 Industry Industry tn H2.

Dillon, L. D. (Belinda) retired (corn) s butter O 114a New Galilee Big Beaver tn BT & IT H2.

Dilworth, George H. (Lucy) "Willow Dell" farmer (hay) O 110a rd2 Darlington Darlington tn IT & BT H17.

Dilworth, W. J. (Mary) "Willow Dell" farmer (corn) O 90a rd2 Darlington Darlington tn BT & IT H16.

Dimmerling, John A. (Elva) 3mch farmer (grain) O 76a rd1 New Sheffield Raccoon tn H36.

Dishler, Frank (Minnie) 3mch fireman O H&L Rochester Rochester tn H1.

DOAK, CURTIS S. (Jennie) "Doak Farm" farmer (corn wheat) s registered Jersey cattle O 3a T 76a rd1 Hookstown Hanover tn BT H3.

Doak, Mrs. Margaret J. 2ach "Doak Farm" farm mgr (corn potatoes) s butter eggs chickens O 84a rd1 Hookstown Hanover tn BT H37.

DOAK, T. S. (Arminda) 2ach farmer (grain) s grain wos300a rd1 Hookstown Greene tn H14.

DOAK, WM. M. (Annie M.) 2mch "Arnold Farm" farmer (corn oats) s fat cattle hogs O 50a T 200a rd1 Hookstown Hanover tn H83.

Dobson, Charles (Rhoda L.) 3mch farmer (corn) vegetables T 100a rd2 New Brighton Daugherty tn H9.

Dockter, Chris (Mary) 2mch farmer O 65a rd3 New Sheffield Center tn H16.

Dockter, Clarence (Fleda) clerk O 10a rd1 Monaca Center tn BT H2.

Dockter, Geo. (Ida) 1mch farmer (grain) O 100a rd1 Monaca Center tn H2.

Dockter, Harper (Ruth) 1mch farmer (grain) s vegetables O 15a rd1 Monaca Center tn H2.

Doerr, Mary 3mch housekeeper (vegetables) O 25a Racine Big Beaver tn H31.

Domonic, Tony (Helen) 5mch farmer T 76a rd2 New Sheffield Hopewell tn H31.

Donaldson, W. P. (Emma) 1mch "Donaldson Farm" mail carrier (corn) O 50a Murdocksville Hanover tn BT H109.

Doty, Grant (Lucy) 4mch farmer (oats wheat) T 19½a Smiths Ferry Ohio tn H27.

Douds, D. W. farmer (hay) s live stock O 160a rd3 New Sheffield Potter tn H24.

Douds, E. H. 1ach "Bunker Hill Farm" retired farmer (grain) O 95a rd3 New Sheffield Center tn H46.

Doughty, Mrs. Sarah M. 1ach farmer (grain) s grain O 173a rd2 Murdocksville Independence tn BT H59.

Dougitt, Joseph (Belle) farmer (hay) s butter eggs O 65a rd1 Beaver Falls Chippewa tn IT H9.

DOUGLAS, WILKINSON (Sarah) 2mch 2ach farmer (corn) O 80a rd3 Beaver Falls North Sewickley tn H33.

DOUTHITT, MRS. EMMA 3mch "Walnut Grove" farm mgr (corn) s dairy products O 252a rd2 Darlington Darlington tn BT & IT H20.

Doutt, A. I. (Elsie) 5mch farmer (grain) T 336a rd1 Smiths Ferry Ohio tn BT H40.

Doyle, George (Anna) 5mch teamster T H&L Lower Third Avenue New Brighton Rochester tn H1.

DRAKE, WILLIAM A. (Martha) 4mch "Searight Farm" farmer (corn oats wheat) s corn oats wos75a rd1 Hookstown Hanover tn H5.

Drushel, H. W. (Bertha) 7mch farmer (corn) s milk T 200a rd1 Celia Franklin tn BT H38.

DUBBS, H. W. (Sarah) 2mch insurance (fruit) s fruit O 100a rd2 New Galilee Big Beaver tn BT & IT H13.

DUFF, WILLIAM J. farmer (hay) s Berkshire hogs O 200a rd2 Darlington Darlington tn BT & IT H26.

Dugan, J. T. (Emmily) 2mch 2ach "Kifer Farm" farmer (corn oats) s cattle hogs T 180a Hookstown Hanover tn H92.

Dulling, Grayon (Lucy) farmer (corn) s dairy products O 40a rd1 Rochester New Sewickley tn IT H14.

Dunbar, Frank (Nellie) 2mch laborer (vegetables) O H&L rd2 Ellwood City North Sewickley tn BT H23.

DUNCAN, E. D. farmer (wheat) s milk O 116a rd2 Beaver Brighton tn IT H18.

Duncan, George W. (Jennie) 3mch 3ach farmer (corn potatoes) s hay O 145a rd2 Darlington Darlington tn IT H17.

DUNCAN, H. T. 3mch farmer (wheat) s butter O 110a rd1 Darlington South Beaver tn H12.

Duncan, Ira "Midway Farm" farmer (hay) s potatoes O 113a rd2 New Galilee Darlington tn BT & IT H40.

DUNCAN, J. A. (Barbara) laborer O 1a rd1 Smiths Ferry Ohio tn H40.

DUNCAN, JOHN R. (Elsie May) farmer wos96a Beaver Falls Chippewa tn IT H14.

Duncan, John S. (Laura) 3mch driller T H&L rd1 Beaver Ohio tn H21.

DUNCAN, S. A. (Ettie) 5mch farmer (corn) s milk O 76a rd2 New Galilee Big Beaver tn BT & IT H3.

Dungan, C. R. (Edna) 1mch "Dungan Hens" farmer (corn oats wheat) s hogs hay T 89a rd1 Hookstown Hanover tn BT H68.

Dungan, Mrs. M. J. 1ach "Dungan Farm" farm mgr (corn) O 15a rd1 Hookstown Hanover tn BT H68.

Dunham, J. H. (Livina) 2mch miner (vegetables) O 1½a rd2 Darlington Darlington tn H32.

Dunlap, Frank J. (Zella) 2mch laborer T 2a rd1 Freedom New Sewickley tn H75.

Dunlap, G. L. (Elizabeth) 1ach farmer (corn) s butter O 80a rd1 Freedom New Sewickley tn IT H91.

DUNLAP, JAMES (Sophia) 2mch carpenter O 11½a Conway Economy tn H1.

DUNLAP, JOSEPH (Dorothy) 1mch farmer (corn) s butter O 94a rd1 Freedom Economy tn H3.

Dunn, Walter S. (Emily) 2ach farmer (grain) O 100a rd1 Monaca Potter tn IT H23.

Durr, J. F. farmer (corn) T 40a Freedom New Sewickley tn H54.

Durr, John (Margaret) 3ach farmer (corn) s milk O 70a Freedom New Sewickley tn H62.

Dusher, John (Aplonia) 4mch 1ach miner (vegetables) T 6a East Palestine Darlington tn H29.

Duvall, Charles (Anna) farmer (corn) T 128a rd3 Beaver Falls North Sewickley tn H25.

Dyke, Sylvester C. (Allie) (corn) s butter T 200a Darlington South Beaver tn H2.

Eakin, Mrs. Henrietta farmer (potatoes) O 80a rd1 Beaver Brighton tn IT H30.

Eakin, Mrs. Minerva housekeeper O 93a rd2 Beaver Brighton tn H18.

Eakin, W. J. (Olive) 4mch farmer (potatoes) s potatoes rd1 Beaver Brighton tn IT H30.

Eakin, W. R. (Laura) 1mch dam tender Midland Greene tn H10

Eaton, Alexander retired farmer O 100a rd2 Murdocksville Independence tn H55.

Eaton, Austin (Anna) 5mch farming (grain) s grain O 100a rd2 Murdocksville Independence tn H59.

Eaton, Harry F. (Margrete S.) 7mch 1ach farming (grain) wos100a rd2 Murdocksville Independence tn H55.

ECKERT, H. H. 9mch farmer (garden truck) s fruit O 79a rd3 Sewickley Economy tn H50.

ECKERT, KARL J. farmer rd3 Sewickley Economy tn H50.

ECKERT, MAGDALINA 2ach farm manager (corn) s dairy products O 80a rd1 New Brighton Marion tn H6.

ECKHART, ELMER H. (Ethel) 2mch farmer (fruit truck) s fruit truck wos19a rd2 New Brighton Daugherty tn IT H30.

ECKHART, L. E. farmer (corn) s milk O 99a rd1 New Brighton Marion tn IT H4.

Eckhart, Michael (Emma) 4mch farmer (corn) O 50a rd1 Rochester New Sewickley tn H15.

ECKLES, MRS. ALICE 2mch "Fairview Farm" farmer (grain) s fruit O 100a rd2 Beaver Brighton tn IT H26.

Eckles, Geo. G. (Edna L.) 5mch laborer T H&L rd1 Beaver Industry tn H13.

ECKLES, H. D. "Fairview" farmer (grain) s fruit wos100a rd2 Beaver Brighton tn IT H26.

Edgar, W. S. (Mabel) 1mch farmer (grain) s grain O 60a rd1 Shippingport Raccoon tn IT H28.

Ehrman, Charles (Caroline) farmer O 30a rd1 Baden Economy tn IT H21.

EICHENBERGER, PETER (Rosa) 4mch farmer (rye) O 50a rd2 Ellwood City North Sewickley tn BT H10.

Eichenberger, Jr., Peter (Lula) 1mch laborer (garden vegetables) O 5½a rd2 Ellwood City North Sewickley tn H10.

Eusenbrown, George (Mary) 2ach farmer (corn) s dairy products O 116a rd1 Freedom New Sewickley tn H85.

Eusenbrown, J. M. (Elizabeth) 5mch farmer (corn) s dairy products O 74a rd1 Freedom New Sewickley tn IT H84.

Eisler, A. J. (Cathren) 1ach farmer (hay) s milk O 112a rd2 New Galilee Big Beaver tn BT & IT H84.

Elder, H. C. (Elizabeth) 4mch farmer (corn) s hogs O 190a rd1 Darlington South Beaver tn H12.

ELDER, MRS. JENNIE E. 2mch "Witherow" farm manager (corn oats wheat) s calves butter O 25a rd1 Murdocksville Hanover tn BT H109.

Elder, Miss Lula J. "Thomas Bigger" house manager rd2 Hookstown Hanover tn H70.

Elder, Matthew H. (Anna E.) 1ach retired (hay) Darlington Darlington tn H45.

Elder, M. R. (Milissa) 4mch 1ach "Grand View" farmer (corn) s Jersey cattle O 165a rd1 Darlington South Beaver tn H19.

ELDER, MRS. SUE 1ach farming O 120a rd1 Murdocksville Hanover tn H73.

Elder, Wm. "Thomas Bigger" farmer (corn oats hay) s fresh cows and hogs O 62a rd2 Hookstown Hanover tn H70.

Ellis, Carlile E. farmer (grain) O 200a rd1 Georgetown Raccoon tn IT H43.

Elliot, A. L. (Edna) farmer O 524a rd1 Smiths Ferry Ohio tn H50.

Elliot, Frank (Florence) farmer s Berkshire hogs O 50a rd3 New Sheffield Potter tn H24.

ELLIOT, W. E. (Maud) 5mch farmer s fruit O 44¼a T 70a rd1 Monaca Potter tn IT H11.

ELM, CHAS. F. (Ida) 5mch farmer O 127a Shippingport Greene tn H21.

Elsman, Jacob (Marie) 2mch 2ach engineer O 12a Rochester Rochester tn H6.

Emerick, Henry 1ach retired farmer O 66a rd1 Baden Economy tn H27.

EMERICK, L. B. (Elizabeth) 2mch blacksmith O 55a rd1 Baden Economy tn BT H45.

Emerick, Lilly 1mch housekeeper O 8a rd1 Freedom New Sewickley tn H85.

ENGLE, B. F. (Ella) 1mch 1ach "Engle's Green Houses" florist (flowers) s cut flowers and potted plants O 3a O H&L T 2a T H&L 160 Freedom St Rochester Rochester tn BT & IT.

ENGLE, CHAS. (Clara L.) 1mch "Sunnyside Fruit Farm" farmer (fruit) s fruit T 56a rd1 Beaver Industry tn IT H7.

ENGLE, D. J. (Mary) 7mch 4ach farmer and gardener (fruit and vegetables) s garden stuff O 86a wos7a rd1 Beaver Brighton tn IT H31.

ENGLE, FRED (Mary) 5mch "Star Fruit Farm" farmer (fruit) s fruit O 85a rd1 Beaver Industry tn IT H7.

ENGLE, J. O. (Rosa B.) 4mch farmer T 60a rd2 New Sheffield Center tn IT H34.

ENGLE, JOHN G. (Mary B.) 5mch "Eureka Peach" farming and fruit growing (vegetables and fruit) O 130a rd2 New Sheffield Raccoon tn IT H33.

Engle, Mrs. Mary H. housekeeper O 2a rd1 Beaver Industry tn BT H20.

Engle, Washington (Mary I.) farmer (garden truck) O 13½a rd1 Beaver Brighton tn IT H31.

ENGLE, REV. W. J. (Sarah D.) 5mch "Prospect" minister (peaches) s thoroughbred cattle O 86a rd2 New Sheffield Raccoon tn IT H33.

ENGELMAN, C. F. (Myrtle) 3mch "Sweet Home" farmer (truck) s truck T 53a rd1 Beaver Brighton tn IT H30.

Enlow, Frank B. (Gertrude) 1mch "Valley View" farming (grain) O 250a rd2 Murdocksville Independence tn H58.

EPPINGER, C. A. (Clara) mill worker T 25a Fombell Marion tn H12.

Estep, George (Hazel) 1mch salesman T H&L Lower Third Ave New Brighton Rochester tn BT H1.

EVANOFF, GEORGE "Reggie" farmer (corn oats) rd1 Murdocksville Hanover tn H108.

EWING, CYRUS A. (Margaret) 1ach farmer s Jersey cattle O 105a rd2 Beaver Brighton tn H18.

Ewing, Mrs. Elisibeth R. 2ach farming (grain) O 237a rd1 Shippingport Raccoon tn IT H20.

Ewing, Elmer S. (Ella) 2ach farming (grain) O 140a rd3 New Sheffield Raccoon tn H9.

EWING, MRS. EMMA M. 8mch farming (grain) s grain O 176a rd3 New Sheffield Raccoon tn IT H12.

Ewing, Geo. H. (Alma) 1ach painter O 40a rd2 Hookstown Greene tn H34.

Ewing, Mrs. Ida M. farming (grain) s poultry O 36a rd3 New Sheffield Raccoon tn H18.

Ewing, J. J. (Ida M.) farming O 9a rd2 New Sheffield Raccoon tn H21.

Ewing, S. F. 3mch farming (grain) O 140a rd1 Shippingport Raccoon tn IT H9.

Ewing, W. K. (Bell) 2ach "Ewing" farmer (corn oats wheat) s hogs cattle O 136a rd2 Hookstown Hanover tn BT H91.

Fadely, James (Margaret) 3mch machinist T H&L Baden Economy tn H20.

Farmer, Harry J. (Hannah) 2mch 1ach "Daisy Center" farmer s fruit O 55a rd2 Beaver Brighton tn IT H23.

FATH, J. G. (Maggie) 1mch 1ach "Sunnyside" farming (grain) s grain O 218a rd1 New Sheffield Independence tn H5.

Faulk, David merchant T H&L rd2 Darlington Darlington tn H15.

FENCHIL, CHARLES F. (Hannah) 5mch "Meadow Brook" farmer (corn) s milk O 64a rd4 Beaver Falls Big Beaver tn H42.

Fennell, Thomas (Angone) 2mch 2ach farmer (hay) T 120a Cannelton Darlington tn H43.

FERGUSON, FRANK (Nellie G.) 1mch farming s hay T 50a rd2 Beaver Falls Chippewa tn IT H7.

Ferguson, Mrs. M. A. 1ach farmer O 50a rd2 Beaver Falls Chippewa tn IT H7.

FERGUSON, R. D. farmer T H&L rd1 Freedom New Sewickley tn H74.

Ferguson, S. S. (Cora A.) 3mch 3ach farmer and operator (grain) s grain O 800a rd2 Murdocksville Independence tn IT H56.

FEYKA, JR., MICHAEL (Susie) 5mch 1ach farmer (corn potatoes) s garden vegetables wos252a rd2 Darlington Darlington tn H20.

Fezell, C. F. (Ella) 1ach "Shady Lawn" farmer (corn) s butter O 72a rd1 Rochester New Sewickley tn IT H49.

FEZELL, WILLIAM H. (Melissa) 1ach retired farmer (corn) s hay O 110a rd1 Freedom New Sewickley tn IT H57.

Fields, Mary 4mch farm manager (corn) s fruit O 150a rd1 Beaver Falls South Beaver tn IT H32.

Fife, Samuel V. (Margaret J.) 1mch 3ach farmer T 96a Beaver Brighton tn BT & IT H31.

Figley, Chas. R. (Vallie) 5mch R. F. D. carrier O H&L rd2 New Sheffield Hopewell tn H26.

Figley, Daniel 2mch farmer O 153a rd2 New Sheffield Center tn H25.

Figley, D. A. (Margaret) 2mch 1ach farmer (grain) O 91a rd2 New Sheffield Center tn H25.

Figley, D. W. (Anna M.) 1mch farmer O 140a rd3 New Sheffield Hopewell tn BT H26.

Figley, J. H. (Blanche) merchant O H&L T H&L New Sheffield Hopewell tn BT H26.

FILBERT, W. E. (Dora) 2mch 2ach farmer (corn) s fruit O 62a Freedom New Sewickley tn IT H57.

File, Thomas (Della) laborer T H&L rd1 Freedom New Sewickley tn H58.

Finigan, James A. (Eva) 1mch telephone operator O H&L rd1 Burgettstown Frankfort tn BT No. 7 H102.

FINCEL, P. (Cylia) 2mch 3ach farmer s milk O 154a New Sheffield Center tn H28.

Finley, Henry (Elvreta) 7ach farmer s strawberries O 3a T 26a rd1 Industry Industry tn H19.

Fischer, Theodore F. (Henrietta) 2mch minister T H&L rd1 Rochester New Sewickley tn IT H7.

FISH, W. L. (Lula L.) 2mch "Fish Farm" farmer (corn oats wheat) s Southdown sheep O 94a rd1 Hookstown Hanover tn H53.

Fisher, Ben (Maud) 2mch 1ach pumper O 83a rd1 Smiths Ferry Ohio tn BT H41.

Fisher, W. S. (Mary) 1mch farmer s milk O 80a rd1 Celia Franklin tn BT H30.

FITZGERALD, THOMAS M. (Nora) 6mch "Fitzgerald's Green Houses" florist (flowers) s cut flowers and potted plants O 6a O H&L 946 6th St Beaver Beaver tn BT & IT.

Fleishmann, John T. (Lizzie) 2mch farmer (corn) O 52a rd2 Darlington South Beaver tn H23.

FLEISCHMANN, MARTIN (Myrtle) 7mch laborer (hay) O 10½a rd2 Darlington South Beaver tn H15.

Fleischmann, Mary H. 1ach farmer (garden truck) O 38a rd2 Darlington South Beaver tn H23.

Flemming, Albert F. (Mary) 1mch "Buchanan" farmer (oats corn) rd1 Hookstown Hanover tn BT H3.

Fleming, J. R. (Lucinda) farmer (grain) O 104a Hookstown Greene tn BT H35.

FLINN, E. G. (Elizabeth) farmer and miner (corn) O 108a Cannelton Darlington tn H43.

Floyd, J. W. (Josephta) 1ach pumper O 5a rd1 Georgetown Greene tn H7.

Flugga, William (Addie M.) farmer (oats) s butter O 20a rd1 Freedom New Sewickley tn H65.

Foester, G. A. (Carrie) 2mch tel operator T H&L Shippingport Shippingport tn H14.

Fogel, Charles M. (Elizabeth) 5mch 3ach farmer (corn) s butter O 145a rd1 Rochester New Sewickley tn IT H7.

Fogel, John (Elizabeth) 2mch farmer (hay) s butter O 70a rd1 Rochester New Sewickley tn IT H7.

Foidel, Joseph (Julia) 1ach farmer (garden vegetables) s garden vegetables O 17¼a rd1 Rochester Rochester tn H34.

Forbes, O. W. (Myrtle) 2mch miner T H&L rd1 Beaver Falls North Sewickley tn H47.

Ford, Homer (Lottie) 2mch laborer T H&L rd2 Wampum Big Beaver tn H8.

Foreman, Fred (Adaline) 1ach laborer (vegetables) T H&L rd1 Celia Franklin tn H43.

Forner, J. B. (Grace) mercantile s general merchandise O 1 H&L rd1 Burgettstown Frankfort tn H101.

FORNEY, DENNIS (Ella) 2mch 2ach engineer (garden vegetables) O 2½a rd4 Beaver Falls Big Beaver tn IT H46.

Forsythe, Benjamin (Elizabeth) 1mch 1ach farmer (hay) s hay O 71a Monaca Center tn H43.

Foster, John C. (Anna) 1mch farmer (corn) s milk O 130a rd3 Beaver Falls North Sewickley tn IT H56.

Foster, Wm. D. (Mary M.) 1mch farming (grain) s grain O 80a rd1 O 2 H&L Georgetown Greene tn IT H3.

Fowler, C. B. (Laura) farmer (corn) s hay O 34a T 10a rd2 Beaver South Beaver tn H58.

Fowler, John A. (Jennie) 1ach farming (grain) rd1 Hookstown Greene tn H32.

FOX, A. D. (Agnes) 3mch "Felicity Farm" farm manager (corn) s dairy products T H&L rd2 Beaver Brighton tn BT H18.

Fox, Geo. R. (Delia) 4ach farming (grain) O 146a rd1 Monaca Raccoon tn H12.

Fox, Wm. O. (Nancy Jane) 1ach "Crooks" farmer (corn) s corn rd1 Murdocksville Hanover tn BT H107.

FRAME, IRA J. (Hattie) 5mch farmer glazier (truck crops) O 10a rd1 New Brighton Daugherty tn H26.

FRAZIER, CLARENCE D. farmer (fruit) s fruit O 34a rd1 Beaver Falls Chippewa tn IT H14.

Frazier, E. L. (Elizabeth) 2mch 1ach blacksmith O 2½a rd3 Beaver Falls North Sewickley tn IT H33.

Freeborn, E. G. (Elizabeth) 3mch carpenter O 11a rd1 Smiths Ferry Ohio tn H23.

Freed, Audy (Mary) 3mch 1ach "Cherry Hill Fruit Farm" farmer (fruit) s fruit O 200a rd4 Beaver Falls Big Beaver tn IT H36.

FREED, CHARLES W. (May E.) 1mch farmer (corn) T 50a Racine Big Beaver tn H25.

Freed, J. A. (Abbie) 1mch 1ach "Chestnut Ridge Farm" farmer (corn) s fruit O 53a rd4 Beaver Falls Big Beaver tn H36.

FREED, J. D. (Emma) 1mch farmer (fruit) s fruit O 8a rd4 Beaver Falls Big Beaver tn H36.

FREED, H. F. (Grace) 2mch farmer (hay) s milk T 215a rd2 New Galilee Big Beaver tn H22.

Freed, H. S. (Rosa) 6mch cemetery caretaker T H&L rd4 Beaver Falls Big Beaver tn BT H37.

FREED, W. A. (Mary) 2ach "Rockland Farm" farmer (fruit) s fruit O 120a rd4 Beaver Falls Big Beaver tn IT H36.

Freed, W. J. (Mary) 4mch 1ach teamster (vegetables) O 2a rd4 Beaver Falls Big Beaver tn H37.

Freshcorn, J. M. (Margaret) 1mch farmer (corn) s butter O 100a rd1 Zelienople New Sewickley tn H68.

Freshcorn, Henry (Emma) 2mch farmer (corn) O 23a rd1 Zelienople New Sewickley tn H68.

Freshwater, Wm. H. (Minnie A.) 1mch 1ach "Freshwater" farmer (corn oats wheat) s hogs sheep cattle O 212a rd1 Hookstown Hanover tn BT H80.

FREYVOGEL, AUGUST (Rosena) 3mch farmer s milk T 100a Woodlawn Hopewell tn H9.

FRIEDLAND, W. M. (Emma) farmer (fruit) s fruit O 40a rd2 Beaver Brighton tn IT H16.

FRIEL, CHAS. F. (Ida) 2mch farmer (oats) s fruit O 95a rd1 Baden Economy tn BT H45.

Fronk, John C. "Trimble" farming (grain) O 84a Hookstown Greene tn H20.

Fry, J. G. (Elizabeth) 2mch blacksmith (potatoes) s potatoes O 108a rd1 Smiths Ferry Ohio tn BT H5.

Fuchs, Phillip (Elizabeth) 1mch 1ach gardener O 1a Variport Borough tn H2.

FUEGI, CHRISTIAN (Bertha) 4mch laborer (vegetables) s vegetables O 12a Ambridge Economy tn H46.

Fullum, William (Nancy) 1ach laborer (garden) T 1a T H&L rd1 Burgettstown Frankfort Boro tn H100.

Gabler, Harry E. (Ida) 1mch farmer (berries) s berries O 17a rd1 Celia Franklin tn H31.

Gahly, Wm. (Louise) 1ach farmer O 33a rd1 Beaver Industry tn H14.

Gailey, Silas (Malissa) farmer O 124a rd1 Industry Ohio tn H44.

Gallagher, J. R. (Hester) 1mch 2ach farmer s thoroughbred cattle O 100a rd1 Georgetown Greene tn IT H46.

GALLAHER, W. H. (Hannah) farmer (corn) s milk O 122a rd1 Celia Franklin tn H24.

Gallap, F. S. (Louisa) 1mch farmer O 50a Hookstown Greene tn BT H5.

Gamble, Leonard 3mch farmer s grain O 80a rd1 Georgetown Greene tn H44.

Garges, Rev. W. L. (Alice E.) 1mch 1ach minister (potatoes) rd2 Beaver Ohio tn IT H26.

Garmley, L. M. (Carmine) 1mch farmer T 67a rd1 Beaver Brighton tn H32.

Garrett, Edward (Belinda) laborer O 2a rd1 Freedom New Sewickley tn IT H74.

Garvin, Boyd (Elizabeth) 3mch 3ach farmer (wheat) O 86a rd1 Darlington South Beaver tn IT H36.

GARVIN, H. B. (Lois) 1mch farmer (potatoes) s potatoes T 160a rd1 Smiths Ferry BT H6.

Garvin, John (Lydia) 2mch farmer (corn) O 106a rd2 Darlington South Beaver tn H13.

Garvin, William (Mary) 4ach farmer (corn potatoes) s Poland China pigs O 104a rd2 Beaver Falls South Beaver tn H45.

Gemmil, Loy (Ellen) 1mch farmer (corn) s vegetables T 62a rd1 Rochester New Sewickley tn H46.

Gerber, Clarence R. (Gladys) 3mch farmer (corn) s butter O 73a rd1 Rochester New Sewickley tn.

Gerber, George (Rosa) 2ach farmer (corn) s butter O 85a rd1 Freedom New Sewickley tn IT H49.

GERREN, A. C. (Iva J.) 3mch "Henry Wilson H & L" mechanic (garden truck) s onions potatoes O 1a rd2 Hookstown Hanover tn H101.

Gerwig, Paul (Katherine) 6mch 1ach farmer (corn) s butter O 40a rd2 Harmony Franklin tn H34.

Gerwig, W. H. (Elizabeth) 1mch 1ach farmer (corn) s butter O 64a rd2 Harmony Franklin tn H34.

Gherme, A. L. (Matilda) 3mch farmer (hay) O 30a Ambridge Harmony tn H8.

GIBB BROS. "Prosperity Farm" farmers (grain) s grain O 200a rd2 Murdocksville Independence tn H40.

GIBB, J. S. (Jane) 2ach "Prosperity Farm Gibb Bros." farmer (grain) s grain O 200a rd2 Murdocksville Independence tn H40.

Gibb, Lawrence G. (S. T.) 1ach farmer (grain) O 40a wos136a rd1 New Sheffield Raccoon tn IT H42.

Gibson, Rev. A. (Irene) 2mch minister rd1 Smiths Ferry Ohio tn BT H12.

GIBSON, OLIVER A. (Minnie) 3mch 2ach teamster O 1a rd1 Smiths Ferry Ohio tn BT H35.

GIBSON, W. C. farmer (fruit) s fruit O 97a rd1 Beaver Brighton tn H23.

Gibson, W. E. (Louie) 2mch field man Beaver Gas Co., (hay) O 26a Darlington Darlington tn BT H 48.

Gilliand, David (Clare) farmer (hay) s produce O 135a Beaver Falls Chippewa tn IT H18.

Gilliand, George F. (Carrie) 2mch teacher T 22a New Sheffield Hopewell tn H28.

Gillespie, A. J. (Elizabeth) 2ach "Walton Heirs Farm" farmer wos450a Georgetown Greene tn H11.

GILLESPIE, JAMES J. (Sarah E.) 1mch 2ach farmer (corn) s potatoes O 110a rd1 Darlington South Beaver tn H47.

GILLESPIE, J. B. (Lizzie) 1mch 1ach farmer (fruit) s dairy products O 93a rd3 Beaver Falls North Sewickley tn BT H25.

GILLESPIE, J. W. (Ada) 1mch farmer s milk O 57a T H&L rd1 Beaver Brighton tn IT H31.

GILLESPIE, ROBERT O. "Niswonger Farm" farmer (grain) O 48a wos10a rd1 Georgetown Greene tn BT H9.

Gillespie, Willis (Tina) 2mch farmer (vegetables) O 25a rd1 Darlington South Beaver tn H34.

Gillend, G. W. (Maud) 1mch "Locust Grove Farm" farmer (oats) s butter O 142a rd1 Beaver Falls South Beaver tn IT H31.

GILMORE, J. A. (Clara M.) 3mch farmer O 50a Box 63 South Heights Hopewell tn BT H44.

GLASS H. G. L. (Bertha R.) 3mch farmer (grain) s fruit O 116a O H&L rd1 Hookstown Greene tn BT H6.

Glasser, H. C. (Mary E.) 2mch 3ach "Rock Spring Farm" painter (hay) O 70a rd3 New Sheffield Center tn H18.

Glenn, John M. (Ethel) 2mch farmer (grain) O 178a rd2 Hookstown Hanover tn BT H23.

Glenn, L. E. (Jennie) farmer (berries) wos126a Murdocksville Hanover tn H10.

Glenn, T. C. farmer (grain) s thoroughbred cattle O 100a rd1 Hookstown Greene tn BT H17.

Glenn, Wm. 3ach farmer (grain) s thoroughbred cattle O 110a wos20a rd1 Hookstown Greene tn BT H17.

Goas, Eli (Catharine) 3ach farmer (corn) O 40a rd1 Zelienople New Sewickley tn H50.

Goas, Jacob (Mary) farmer (corn) s meat O 85a rd1 Zelienople New Sewickley tn IT H50.

Goettman, Ivan W. (Ada) clerk (vegetables) O 6a rd2 New Brighton Rochester tn H3.

Goettman, Martin W. (Emma) 3mch farmer (fruit) s fruit O 66a rd2 New Brighton Rochester tn BT H3.

Goehring, Charles (Caroline) farmer (corn) O 125a Fombell Marion tn H10.

Goehring, E. A. (Amanda) 2mch farmer (corn) s milk O 100a Fombell Marion tn H6.

GOEHRING, E. E. (Emma) 1mch farmer s truck crops O 19a rd1 New Brighton Daugherty tn IT H26.

Goehring, Elmer (Euphy) 4mch farmer (fruit) s fruit O 20a rd1 New Brighton Daugherty tn IT H27.

GOEHRING, FRED W. (Mary) 4mch farmer (corn) s milk wos135a rd1 New Brighton Marion tn H5.

GOEHRING, GILBERT J. (Laura) farmer (corn) s milk wos150a rd1 New Brighton Marion tn BT H9.

GOEHRING, GRANT H. (Ida) 4mch "Brush Creek Valley Stock Farm" farmer and stock raiser (hay grain) s Guernsey cattle O 100a rd2 New Brighton New Sewickley tn IT H11.

Goehring, Harry (Stella) 2mch farmer (corn) O 135a rd1 Celia Franklin tn H45.

GOEHRING, H. D. 4mch farmer (hay) s dairy products O 75a rd1 New Brighton Marion tn IT H22.

GOEHRING, HARVEY L. (Ellen) 1mch farmer (corn potatoes) s Ayrshire cattle O 58a wos130a rd1 New Brighton Marion tn IT H4.

Goehring, John (Caroline) 1ach farmer (corn) s milk O 174a rd1 New Brighton Marion tn BT H9.

Goehring, John A. farmer (corn) s stock O 50a rd1 Rochester New Sewickley tn H15.

Goehring, John C. (Margery) 3mch "Orchard Point" farmer (hay) s milk O 90a rd1 New Brighton Marion tn IT H10.

Goehring, John D. (Laura) 1mch laborer O H&L rd1 New Brighton Marion tn H10.

Goehring, Levi (Annie) farmer (corn) O 50a rd3 Beaver Falls North Sewickley tn IT H43.

Goehring, Levi H. (Ida) 9mch "Pleasant Hill" farmer (hay) s butter O 75a rd1 Zelienople New Sewickley tn IT H40.

Goehring, Theodore (Tillie) 9mch farmer s produce O 70a rd2 New Brighton Daugherty tn IT H27.

Goehring, Zeno (Amelia) farmer (corn) s dairy products O 43a rd2 New Brighton New Sewickley tn IT H24.

GOSHON, J. B. (Elizabeth) 3mch farmer (grain) s grain wos270a rd1 Monaca Raccoon tn H2.

Golden, A. B. (Louisa) 1ach farmer (corn) s produce O 80a rd1 Darlington South Beaver tn H2.

Goldhammer, Joseph (Clara) 9mch farmer (grain) O 126a rd1 Murdocksville Hanover tn H14.

Goll, L. R. (Mabel) 1mch farmer (grain) s vegetables O 93a rd1 Monaca Center tn H26.

Goll, William R. (Minnie E.) 2mch merchant O 8a rd2 Beaver Falls South Beaver tn H55.

Good, Thomas H. (Sadie) 5mch 1ach hammers man O 64a rd3 New Sheffield Center tn BT H49.

Goodlum, David (Hannah J.) coal operator s coal O 25a rd1 Shippingport Raccoon tn H9.

GOODLUN, DENNIS (Martha) 1mch "Pleasant Valley Farm" laborer rd1 Shippingport Raccoon tn H17.

Gordon, Chas. 9mch laborer T H&L rd1 Beaver Industry tn H8.

Gordon, E. W. (Edna) 3mch laborer T H&L Celia Franklin tn H45.

Gorhring, Alvin (Mary) 4mch farmer (corn) O 100a rd1 Negley (Ohio) South Beaver tn H24.

GORMLEY, C. L. (May) 2mch farmer (grain) O 75a rd1 New Sheffield Raccoon tn IT H50.

Gormley, H. J. (Clementine) 5mch 1ach lawyer wos54a rd2 New Sheffield Raccoon tn H13.

Gorsuch, Carl G. (Sara R.) 3mch farmer (grain) wos70a rd1 Murdocksville Hanover tn BT H59.

Gorsuch, E. W. (Maud) (grain) wos175a rd1 Murdocksville Hanover tn BT H61.

Gorsuch, John M. (Nancy M.) 1ach farmer (grain) O 166a rd1 Murdocksville Hanover tn BT H72.

GORSUCH, R. A. (Melisa) 1ach farmer O 30a rd3 New Sheffield Center tn BT H9.

Gorsuch, Samuel (Martha J.) retired farmer s grain O 153a rd1 Murdocksville Independence tn IT H35.

GRAF, JOHN H. (Emma) 1mch "Pine Hill Farm" farmer (corn) s fruit O 64a rd2 Darlington Darlington tn H1.

GRAFF, ALBERT E. (Della) machinist (vegetables) O H&L T H&L Celia Marion tn H1.

Graff, G. A. (Mary) 1mch farmer (corn) s milk O 112a rd2 Ellwood City Franklin tn H21.

Graff, Robert (Sarah) mill worker (vegetables) T H&L rd2 Ellwood City Franklin tn H5.

Graham, Anne 4ach farm manager (corn) s milk O 97a rd1 Rochester New Sewickley tn IT H36.

Graham, D. A. (Caroline) 1ach "Oak View Farm" farmer (corn) s butter O 30a rd3 Beaver Falls North Sewickley tn BT H44.

Graham, E. E. (Elizabeth) 5mch carpenter (garden truck) O 9a rd1 Industry Ohio tn H44.

Graham, E. M. (Ella) 2mch farmer (corn) O 80a rd1 Darlington South Beaver tn IT H43.

Graham, F. H. (Jennie) 5mch machinist O 9a rd1 Industry Ohio tn H44.

Graham, George W. (Ann J.) 1ach retired (vegetables) O 15a rd4 Beaver Falls Big Beaver tn H37.

GRAHAM, HOMER farmer (corn) wos97a rd1 Rochester New Sewickley tn IT H30.

GRAHAM, J. A. (Mary E.) 1mch farmer O 79a rd1 Industry Ohio tn H30.

Graham, Joseph M. (Caroline) laborer T H&L rd1 Zelienople New Sewickley tn H69.

Graham, L. W. 4mch farmer wos170a rd1 Hookstown Greene tn H35.

GRAHAM, MARION F. (Celia) 2mch farmer s poultry O 40a Ambridge Economy tn H46.

Graham, Michael (Aavilla) 1mch farmer (corn) T H&L rd2 New Galilee Big Beaver tn H13.

Graham, W. J. (Elizabeth) 1ach farmer (wheat) O 168a rd1 Darlington South Beaver tn IT H37.

Gray, George (Mary E.) 5mch farmer (corn) s milk O 125a rd3 Beaver Falls North Sewickley tn BT H30.

Gregg, Henrietta 10mch housekeeper (vegetables) O 50a rd2 New Galilee Big Beaver tn H35.

Green, George H. (Mabel) 3mch tube worker (corn) s milk T 53a rd2 New Galilee Big Beaver tn H42.

Green, Howard I. (Elizabeth) 3mch farmer (grain) O35a rd1 Shippingport Raccoon tn H9.

Green, Mrs Sarah M. 1ach farmer (grain) O 150a Shippingport Raccoon tn H16.

Greene, Miss Jennie farmer O 65a rd2 New Sheffield Hopewell tn BT H35.

Greene, J. E. (Florence A.) 4mch 1ach farmer New Sheffield Raccoon tn BT H16.

Greene, Miss Lily farmer O 61a rd2 New Sheffield Hopewell tn H35.

GREER, GEORGE H. (Margaret) 1mch 1ach "Greer's Delight" farmer (hay) s milk O 225a rd1 New Galilee Darlington tn BT & IT H14.

Greer, Isaac (Josephine)1mch farmer (corn) T 100a rd2 Wampum Big Beaver tn H6.

GREER, JOSEPH H. patternmaker O ¾a West Bridgewater Bridgewater Borough tn H19.

Gress, Mrs. I. R. wos75a Murdocksville Hanover tn H43.

Greeves, Harry (Ida) laborer O 14a rd4 Beaver Falls Big Beaver tn H47.

Griffith, S. I. farmer (corn) s vegetables O 15a rd2 Baden Economy tn H29.

Grim, B. F. (Mary) 1ach farmer (corn) O 70a rd4 Beaver Falls Big Beaver tn H37.

GRIM, CLARENCE S. (Marie C.) "Douds Farm" farmer (vegetables) rd2 New Sheffield Raccoon tn H33.

Grimes, Frank P. (Tilly) 3mch laborer Chester Greene tn H16.

GRIMM, D. D. (Mary) "Pleasant View Farm" dairyman s milk O 61a rd2 Beaver Falls Chippewa tn IT H15.

Groscost, Charles S. (Margaret) 3mch farmer (potatoes) s potatoes O 64a rd2 Beaver Falls South Beaver tn H55.

Groscost, J. C. (Gertrude) 5mch carpenter O H&L rd2 Beaver Falls Ohio tn H14.

Groscost, Isaac (Louisa) 2ach farmer (wheat and corn) s poultry O 100a rd2 Beaver Falls South Beaver tn H57.

Groscost, James M. (Nancy A.) 1ach farmer (vegetables) O 60a rd2 Beaver South Beaver tn H58.

Grosman, John 5mch 1ach steel worker (vegetables) s vegetables O 20a rd2 New Brighton Rochester tn H35.

GROSSMAN, WM. H. 1ach farmer (corn) O 174a Rochester Rochester tn IT H35.

Gross, Harry (Katherine) 2mch farmer (corn) s vegetables T 87a rd1 Baden Economy tn H27.

Gross, Harry W. (Ida M.) carpenter (vegetables) O 5a rd1 Monaca Potter tn H11.

Gross, J. W. (Mamie) 4mch carpenter O 10a rd2 New Sheffield Center tn H34.

GROSS, MICHAEL (Gertrude) "Kilkare Farm" farmer (hay) s butter O 70a Enon Valley Darlington tn IT & BT H5.

Gross, William (Amelia) 1mch 1ach farmer (oats) s hay O 170a rd1 Baden Economy tn H33.

GROTH, GUSTAVE E. (Jennie) 7mch 1ach "Rising Sun Farm" farmer (corn) O 92a rd2 Beaver Falls South Beaver tn H54.

GROVE, A. B. (Emma) 1ach carpenter O 1¾a rd2 Beaver Brighton tn BT H17.

GROVE, CHAS. F. (Rosa) 3mch farmer (pasture) s dairy products T 340a rd1 Industry Ohio tn H44.

GROVE, EDWARD M. 3mch oil well driller O 55a rd1 Murdocksville Hanover tn H28.

Grove, Wm. T. (Margaret) farmer (wheat) O 39a rd2 Beaver Brighton tn BT H4.

Grove, W. T. (Harriet) 1ach teamster O 10a rd1 Industry Ohio tn BT H30.

Grundy, Wm. (Belle) poultryman (fruit) s poultry T 10a South Heights Hopewell tn H45.

Haas, Daniel (Katherine) farming (grain) O 26a rd3 New Sheffield Independence tn H16.

Haas, John (Elizabeth) 2mch 1ach carpenter contractor (grain) s grain O 66a rd2 New Sheffield Independence tn H3.

Haberman, Joe (Tressa) (fruit) s garden vegetables O 90a rd1 Baden Economy tn BT H25.

Haffey, F. K. (Alice) 2ach farmer s dairy products O 95a rd2 Beaver Brighton tn IT H18.

Haffey, Jerry 2mch florist T H&L rd2 Beaver Brighton tn H19.

Hagerman, Mrs. Clara 4ach farmer T 70a rd2 Brighton Beaver tn H14.

Haggerty, Frank (Mary) laborer rd3 Sewickley Economy tn H53.

Hague, J. W. (Ara) 2mch farmer rd1 Shippingport Greene tn H14.

HALDEMAN, C. M. (Ida) 2mch stationary engineer (grain) O 70a rd1 Hookstown Greene tn BT H48.

Haley, J. A. (Thalia) "Wildwood Farm" farmer s butter eggs O 44a wos10a rd1 Beaver Falls Chippewa tn IT H9.

HALL, AUSTIN E. (Stella) 4mch farmer (grain) O 50a rd1 New Sheffield Raccoon tn IT H45.

Hall, E. F. livery and feed stable s feed T H&L T 3a Shippingport Shippingport tn BT H14.

Hall, Harry T. (Margaret) 2mch drayman T H&L rd2 Beaver Brighton tn BT H18.

Hall, Henry (Elsie) 7mch laborer (vegetables) O H&L rd1 Celia Franklin tn H31.

Hall, James K. 1ach dairy farmer s dairy products O 1a T 100a rd2 New Sheffield Hopewell tn BT H26.

Hall, Miss Jennie E. farmer O 4a rd2 Hookstown Greene tn H34.

Hall, O. H. (Charlotte) 4mch farmer (grain) O 17a rd1 Georgetown Raccoon tn H42.

Halladay, Jr., Jas. (Anna M.) 4mch gardener (vegetables) s vegetables O 24a wos3a rd1 Georgetown Greene tn H7.

HALLER, C. (Catherine) 1ach farmer O 100a rd2 Monaca Center tn H20.

HAMILTON, MRS. DORA 2mch farmer (fruit) s fruit O 50a rd1 Beaver Brighton tn H23.

Hamilton, Oscar C. (Della) 8mch 1ach moulder s truck crops T 15a rd2 Beaver Falls Chippewa tn H22.

HAMILTON, WM. D. "Walnut Lane" farmer (potatoes) s small fruit O 54a rd2 Beaver Brighton tn IT H30.

HAMMERLE, DAVID farmer rd1 Baden Economy tn BT & IT H32.

Hammerle, John (Sarah) 2mch 4ach farmer (corn) s fruit O 82a rd1 Baden Economy tn BT & IT H32.

HAMMERLE, L. C. (Anna M.) 2mch brakeman (corn) T 40a rd1 Beaver Brighton tn BT H37.

Hammond, Robert W. (Lelia) 4mch teamster (potatoes) s potatoes O 12a rd1 Industry Ohio tn BT H30.

Hammond, W. L. (Sadie) 2mch farmer s W Wyandotte chickens T 48a rd2 Beaver Falls Ohio tn H14.

Haney, Henry (Maud) 2mch laborer O H&L Conway Economy tn H9.

Hanna, Dixon farming s butter eggs O 56a rd1 Beaver Falls Chippewa tn H5.

Hans, William laborer O 4a Ellwood City Franklin tn H29.

HANSON, JOHN (Maud) 1mch farmer (potatoes) s potatoes O 28a rd2 Beaver Brighton tn H29.

Harkins, James (Mary) 1ach miller (corn) O 70a rd1 Zelienople New Sewickley tn H28.

Harlan, Percival N. (Eva J.) 1mch mail carrier O 16a rd1 New Brighton Marion tn H11.

HARN, THORNTON H. (Mary E.) 2mch "Evergreen Farm" farmer (corn) s hay O 92a rd1 Darlington South Beaver tn H42.

Harris, John A. 1ach retired O 1a rd1 Freedom New Sewickley tn H71.

Harris, John B. farmer (vegetables) O 28a rd2 Ellwood City North Sewickley tn H6.

Harriman, Rev. W. P. (Annie) 1mch minister T H&L rd1 Industry Ohio tn BT H41.

Hartenbach, Alvin A. (Ethel) 1mch boxmaker T H&L Monaca Center tn IT H4.

HARTENBACH, H. C. (Rosena) 3mch 1ach "South Side Dairy Farm" dairy farmer s milk O 100a Monaca Center tn BT H4.

Hartford, Andrew B. (Hallie) 1mch farmer (hay) O 170a rd1 Negley South Beaver tn H19.

Hartford, C. W. (Elsie A.) "Good Hope" farming (grain) s grain O 370a rd1 Murdocksville Hanover tn IT H77.

Hartford (Hartford Heirs), H. E. farmer (corn) s stock O 160a rd1 Negley (Ohio) South Beaver IT H18.

Hartford, W. T. (Mary) 5mch 1ach "Blue Ridge" farmer (corn) s butter O 100a rd1 Darlington South Darlington tn H8.

HARTLING, WILLIAM F. teamster (corn) s garden truck T 298a rd3 Sewickley Economy tn H49.

Hartman, Walter H. (Margrette) 1mch stationary engineer Shippingport Shippingport tn BT H14.

Harton, M. (Mary J.) contractor O 37a Beaver Borough tn BT H1.

Hartshorne, W. S. (Minnie W.) 3mch farmer (corn) s milk O 108a rd2 Darlington Darlington tn IT H1.

Hartung, John (Sarah) 4mch farmer s milk O 85a Rochester New Sewickley tn H53.

Hartzel, Herman (Elizabeth) farmer (corn) s fruit O 78a rd1 New Brighton Marion tn IT H11.

Harper, Anderson (Rella S.) 1mch "Plunket Eyre" pumper rd1 Murdocksville Independence tn H28.

HARPER, CHANCEY (Emma) 8mch H&L miner (garden vegetables) T rd2 Darlington Darlington tn H30.

HARPER, WILLIAM (Ella) 4mch miner (garden vegetables) T H&L Darlington South Beaver tn H3.

Harper, W. H. (Luella) 2mch "Oriole's Nest" insurance man O 3a Beaver Brighton tn BT H20.

Harvey, Harry C. (Margaret E.) 7mch farming (grain) O 70a rd2 New Sheffield Raccoon tn H33.

Harvey, W. E. (Mary) (gen farm) s grain O 83a rd2 New Sheffield Independence tn H3.

Hays, Charles 1ach farmer (corn) s cattle O 34a rd1 Darlington South Beaver tn H20.

Hays, John C. (Ada) 2mch farmer (corn) s poultry O 85a rd1 Darlington South Beaver tn H20.

Haywood, John A. (Amelia) 1mch farming O 8a rd1 Shippingport Raccoon tn H9.

HAZEN, CHARLES (Agnes) 7mch farmer (corn) s milk O 90a rd1 Celia Franklin tn H43.

HAZEN, C. L. (Anna F.) farmer (corn) s butter O 69a rd2 Beaver Falls South Beaver tn IT H32.

HAZEN, G. N. (Eva) 2mch farmer (corn) s milk O 80a rd1 Celia Franklin tn BT H43.

HAZEN, SAMUEL G. (Elizabeth C.) 1mch "Hazen's Delight" farmer (corn) s milk O 90a rd2 Ellwood City Franklin tn BT H16.

Headland, Charles (Sophia) 3mch 1ach farmer (oats) s garden truck O 45a rd1 Freedom New Sewickley tn H67.

Headley, James L. (Grace) 1mch farmer (corn) s fruit rd1 Rochester New Sewickley tn H39.

HECKATHORN, R. F. (Rachel) 2mch 1ach farming O 70a wos10a rd1 Hookstown Greene tn BT H59.

Heid, Jacob G. (Anna) 1mch "City View" farmer (vegetables) s fruit O 11½a rd2 Beaver Brighton tn H18.

Heideger, Mrs. Sarah 2mch housekeeper O 10a rd2 Beaver Brighton tn H18.

Helbling, James (Anna) 1mch 2ach farmer (fruit vegetables) s vegetables O 14a rd2 New Brighton Rochester tn BT H9.

HEMMERLE, JACOB farmer s milk O 52a Ambridge Economy tn H40.

Hemphill, James E. (Hettie) 1mch moulder O 2a West Bridgewater Brighton tn H19.

HENDERSON, MRS. ARABELLA 1mch 3ach farming (grain) O 100a rd1 Georgetown Raccoon tn IT H35.

HENDERSON, B. A. (Lila) "Bielers Run Farm" farmer (corn) s Guernsey cattle O 85a rd1 Smiths Ferry Ohio tn H10.

Henderson, B. F. (Mable) 2mch "Hartman" farmer (corn oats) s beef cattle rd1 Hookstown Hanover tn BT H2.

HENDERSON, G. C. (Ida) "Pinecrest" farmer s Berkshire hogs O 204a rd1 Smiths Ferry Ohio tn BT H8.

Henderson, G. W. (Mary) 2ach farmer (wheat) O 117a rd1 Smiths Ferry Ohio tn H10

Henderson, Harry A. (Eva) 2mch farmer (corn) s Guernsey cattle O 85a rd1 Smiths Ferry Ohio tn H10.

Henderson, J. S. (Laura) 1mch farmer T 81a rd1 Smiths Ferry Ohio tn

HENDERSON, J. M. (Lettilda) 2ach "Pleasant Valley" farming (grain) O 143a rd1 Shippingport Raccoon tn IT H17.

Henderson, W. J. (Tillie) farmer s berries potatoes T 136a rd1 Beaver Falls Chippewa tn IT H16.

Hendrickson, Jacob (Amelia) 2ach farmer (oats) garden truck O 85a rd1 Freedom New Sewickley tn BT H75.

HENRY, JAMES (Susana) 2ach "Gilland" farmer (corn oats wheat) s R I R chickens O 200a rd2 Hookstown Hanover tn H86.

Hepburn, S. T. (Mary) 4mch 2ach farmer (corn) T 86a rd2 Monaca Hopewell tn H5.

Hepplewhite, T. R. (Mary L.) 1mch 2ach gauger s R I Red chickens rd2 New Sheffield Hopewell tn BT H37.

Herman, Ed. (Maud) 1mch farmer (corn) s milk wos160a rd1 New Brighton Marion tn IT H10.

HERMAN, J. A. (Alice) 2mch farmer (hay) s milk O 50a Fombell Franklin tn IT H49.

Herr, Conrad (Minnie) 1mch 1ach farmer (fruit) s fruit O 40a rd3 Sewickley Economy tn H48.

HERRMANN, MARY 6mch 2ach farm manager (corn) s milk O 100a rd3 Beaver Falls North Sewickley tn IT H41.

Herron, W. W. farmer s produce O 112a rd2 Beaver Falls Chippewa tn H27.

HERSTINE, J. A. 5mch farmer (corn) T 70a rd2 Beaver Brighton tn H29.

Herzog, J. D. (Elizabeth) 1mch laborer T H&L rd1 Freedom North Sewickley tn H74.

Hess, H. P. (Eva M.) farmer s fruit dairy pats O 30a rd1 Beaver Falls Chippewa tn IT H18.

Hetche, C. M. (Annie) 1mch farmer (corn) s milk O 62a rd1 Rochester Rochester tn IT H5.

Hetherington, Elmer J. (M. Isabelle) 1mch electrician T H&L rd1 Beaver Industry tn BT H20.

HICKMAN, HERBERT (Mary) 6mch farmer (corn) rd1 New Brighton Daugherty tn H2.

Hicks, Elmer E. (Anna) 1mch decorator s W and B Leghorn chickens T 27a rd1 Monaca Center tn H2.

Higginbotham, John J. (Bessie) 2mch blacksmith T H&L Midland Industry tn H24.

Hilger, Michael (Mary) 2mch farmer s live stock T 96a rd3 New Sheffield Center tn H39.

HILL, EDWARD S. yard conductor (vegetables) s vegetables O 12a rd2 New Sheffield Hopewell tn H39.

HILL, THOMAS E. (Nettie M.) 5mch mill worker T H&L rd2 Monaca Center tn H10.

HILLMAN, JOHN A. (Hilda) 2mch "Briar Bungalow" civil engineer O 3½a rd2 Beaver Brighton tn BT H18.

Hineman, David H. (Emma M.) 3mch farming (grain) wos50a rd1 New Sheffield Independence tn H11.

HINEMAN, D. M. (Alice) 8mch farming (grain) wos145a rd1 New Sheffield Independence tn H4.

Hineman, E. J. (Grace) 1mch farmer (wheat) T 115a rd1 Industry tn IT H1.

Hineman, Henry W. (Sarah E.) 6mch farming (grain) s grain wos150a rd1 New Sheffield Independence tn H11.

HINEMAN, J. C. (Rhoda) 4mch farming (grain) s grain O 105a rd1 New Sheffield Independence tn IT H27.

Hineman, J. M. (Blanche) 1mch "Industrial Farm" farmer (wheat) s potatoes O 215a rd1 Industry Industry tn IT H12.

Hineman, John W. (Eunice B.) 4mch pumper T H&L rd2 Beaver Brighton tn H23.

HINKLE, WILLIAM J. 1ach steel worker T H&L rd2 Ellwood City Franklin tn H29.

HINZMAN, J. H. (Nettie) 4mch farmer (fruit) s fruit T 51a rd1 Beaver Industry tn IT H7.

Hisey, E. G. 2ach farmer (corn) s milk O 107½a rd2 New Galilee Darlington tn H23.

Hites, Anthony farmer (potatoes) s poultry O 34a rd1 Darlington South Beaver tn H12.

HITES, EDWARD E. (Lola) 5mch farmer (potatoes) s potatoes O 10½a rd2 Beaver Brighton tn H17.

Hites, Frank farmer (potatoes) s butter O 47a rd1 Darlington South Beaver tn H1.

HITES, FRED (Tressa) 2mch farmer (garden vegetalbes) O 7a rd1 Darlington South Beaver tn H10.

Hites, Robert (Margaret) farmer (hay) s hay O 50a rd2 Darlington South Beaver tn H13.

Hites, W. A. (Mabel) farmer (hay) s milk T 120a rd2 New Galilee Big Beaver tn BT & IT H4.

Hobbs, H. S. (Dora) 2ach farmer (grain) O 230a Chester Greene tn BT H31.

HOBBS, L. B. (Jessie) 1mch "E. W. Langfitt" oil producer (potatoes onions) good grade eggs for hatching rd1 Hookstown Hanover tn BT H35.

Hoch, Phillip farmer (corn) O 100a rd2 New Brighton New Sewickley tn H64.

Hornig, Jacob (Matilda) 4mch 1ach laborer (vegetables) O 12a rd1 Rochester Rochester tn H37.

Hoey, William J. (Annie) 3mch carpenter (garden vegetables) s garden vegetables O 5a rd2 New Brighton Daugherty tn H33.

Hoff, C. A. (Alice) 1mch farmer T H&L rd3 New Sheffield Center tn H16.

Hoffman, Gonter B. (Jean) dairy farmer s dairy products T 100a rd2 New Sheffield Hopewell tn BT H26.

Hoffman, John G. (Belle) 5mch farmer (corn) s garden vegetables O 60a rd1 Baden Economy tn IT H26.

HOGAN, MISS RHETTA A. "Highland View Farm" dairy farming (fruit) s fruit O 73a rd1 Beaver Brighton tn IT H39.

HOGUE, COOPER (Etta) 4mch bricklayer (Hogue Est) O 118a Vanport Borough tn BT & IT H2.

Hogue, H. S. (Alice I.) 5mch "Woodland Farm" farmer (wheat) s fruit T 100a rd1 Beaver Brighton tn IT H39.

Hogue, John (Rachel) farmer T 20a rd1 Beaver Brighton tn H89.

Holbein, J. E. (Mary M.) 1mch farmer T 104a Fombell Franklin tn BT H49.

HOLDSHOE, FRANK (Anna) 3mch "Hall Farm" laborer T H&L rd1 Beaver Falls Chippewa tn H5.

Holesinger, Thomas D. (Wilmina) retired O 3½a Conway Economy tn H1.

Holfelder, George (Emma) 2mch machinist O 3a rd1 Celia Franklin tn BT H41.

Hollenbaugh, Doc. (Lena) 4mch brakeman O 2a rd2 Beaver Brighton tn H18.

Hollerman, A. T. (Elvira) 1mch farmer (corn) s poultry O 22a Zelienople Franklin tn BT H51.

HOLLINBACK, THOMAS (Susan) 3mch miner O 1a rd3 Beaver Falls North Sewickley tn H25.

Holman, C. E. (Emily E.) 7mch 1ach farmer (corn) s garden truck T 50a rd1 Zelienople New Sewickley tn IT H59.

HOLMES, JOS. A. (Martha) 1ach farmer O 67a rd1 Murdocksville Independence tn IT H39.

HOLMES, JAS. M. farmer (grain) O 75a rd1 Murdocksville Independence tn IT H39.

Holsinger, Oliver (Sarah) 6mch laborer T H&L rd1 Freedom New Sewickley tn H74.

Holt, Mrs. Rachel C. 2mch farmer (peaches) s fruit O 50a rd2 Beaver Brighton tn IT H23.

Holtzinger, A. E. housekeeper O 8a Rochester Rochester tn H6.

HOOD, J. M. (Cora) 1mch "Hood" farmer (corn oats) s hogs and cattle T 150a rd2 Burgettstown Hanover tn H103.

Hood, S. E. fertilizer lime rd2 Hookstown Greene tn H35.

HOPKINS, WILLIAM I. 1mch 1ach farmer (grain) O 200a rd1 New Sheffield Independence tn IT H24.

HORN, GEORGE (Kate) 3mch farmer (corn) O 50a rd4 Beaver Falls Big Beaver tn BT H37.

Horst, Ernest (Sarah) 4mch farmer (corn) O 90a rd2 Ellwood City Franklin tn H21.

Horton, P. L. (Martha) 1mch farmer (corn) rd1 Freedom Economy tn H13.

Hostetter, C. M. (Goldie) 3mch farmer (corn) s potatoes T 140a rd1 Darlington South Beaver tn H48.

HOSTETTER, WILLIAM (Laura) 2mch farmer (corn) s potatoes T 40a rd1 Darlington South Beaver tn H48.

Householder, A. J. (Julia) 5mch farmer (hay) s butter O 90a rd1 New Brighton Marion tn H20.

HOUSEHOLDER, CHARLES W. (Martha) 4mch farmer (hay) s milk O 68a rd3 Beaver Falls North Sewickley tn BT H43.

Householder, F. G. (Odessa) 4mch farmer (corn) s milk O 130a rd3 Beaver Falls North Sewickley tn IT H34.

Householder, Jacob (Mary) 3mch 1ach farmer (corn) s potatoes O 120a rd2 New Brighton Marion tn IT H23.

Householder, Phillip (Amelia) 2mch 1ach farmer (potatoes) s potatoes O 88a rd1 New Brighton Marion tn IT H20.

Householder, Walter (Ida) 1mch fruit (corn) O 68a rd1 New Brighton Marion tn IT H22.

Houston, W. Z. (Rena) farmer (corn) O 113a rd1 Negley (Ohio) South Beaver tn IT H25.

Hout, John K. (Ida) 4mch laborer T H&L Economy Harmony tn H3.

Howe, Harley (Maud) 1mch farmer (corn) s dairy products O 30a T 6a rd2 Darlington Darlington tn BT H6.

Howe, John (Rena) 4mch bricklayer T H&L 20th St New Brighton Rochester tn BT H1.

Hoyt, C. R. (Bertha) dairy farmer s dairy products T 200a Smiths Ferry Ohio tn H43.

Hoyt, Della housekeeper O 4a rd2 Wampum Big Beaver tn H8.

Hoyt, Mrs. Elmira 1ach farmer (grain) O 65a rd1 Beaver Industry tn IT H6.

Hoyt, J. M. (Sarah D.) 3mch 1ach farmer (fruit) s fruit O 54a rd1 Industry Industry tn H12.

Huber, Iedore (Caroline) farmer (grain) s grain O 36a rd1 Monaca Raccoon tn H4.

Huber, John (Susie) 3mch mill worker (garden vegetables) O 79a rd2 Ellwood City North Sewickley tn H12.

HUETER, CHARLES H. (Elizabeth) "Pine Tree Farm" farmer (corn) s butter O 47a rd2 Wampum Big Beaver tn H25.

Huffman, F. L. (Martha J.) 3mch 2ach farmer (corn) s milk O 70a rd2 Wampum Big Beaver tn BT H16.

Huffman, George F. (Mary) 5mch mill worker (corn) O 64a Racine Big Beaver tn BT H25.

HUFFMAN, WILLIAM (Della) 5mch laborer (garden vegetables) T H&L rd4 Beaver Falls Big Beaver tn H45.

Hughes, Alvin (Elizabeth) 4mch farmer wos100a rd1 Hookstown Greene tn H58.

Hughes, Matthew (Etta) 8mch farmer (garden vegetables) s garden vegetables T 123a rd2 New Brighton Daugherty tn BT H32.

Hult, W. H. (Susan L.) "Stany Lanesun" farming (grain) O 111a rd1 Murdocksville Hanover tn H59.

Humes, Clark (Katherine) farmer (hay) O 28a rd1 New Brighton Daugherty tn IT H27.

Humes, Clark (Catherine) farmer (vegetables) s butter O 27a rd1 New Brighton Daugherty tn IT H22.

HUNNEL, C. J. (Anna) 1ach farmer and oil producer (hay) s stock O 169a Smiths Ferry Ohio tn BT H42.

Hunter, David H. (Nettie E.) telegraph operator O 110a rd2 New Galilee Big Beaver tn H30.

Hunter, Frank B. (Ellen) 3mch laborer T H&L rd1 Industry Industry tn H18.

Hunter, John C. (Nancy J.) 2mch farmer (grain) O 150a rd2 Beaver Brighton tn IT H14.

Hunter, J. R. (Dortha) 2mch farmer (hay) T 225a rd2 Beaver Ohio tn H26.

Hunter, Mrs. Ida B. 3ach farmer O 230a rd1 Industry Ohio tn H32.

Hunter, W. P. (Lulu) 3mch farmer O 122a rd1 Smiths Ferry Ohio tn H39.

Hutche, Elizabeth housekeeper T H&L rd1 Rochester Rochester tn H6.

Hutchens, Giles (Nancy) farmer (corn) T 300a rd1 Beaver Brighton tn H30.

Hutton, John (Phoebe) 3mch "Fairview" farming (grain) O 80a rd3 New Sheffield Independence tn H15.

Icenhower, W. H. (Luella) 3mch farmer O 2a rd2 Wampum Big Beaver tn H25.

Imbrie, W. J. farmer (corn) s Delaine Merino sheep O 200a rd2 New Galilee Big Beaver tn BT & IT H19.

Inboden, William (Lena) 1mch 1ach harness maker (garden vegetables) O 18a Enon Valley Darlington tn H5.

INGLEFIELD, EDWARD S. (Adda M.) 5mch "Inglefield" thresher and farmer (corn oats wheat) s sheep lambs O 62a rd2 Murdocksville Hanover tn BT H106.

INGLES, JOHN A. (Della) farming (grain) O 31a rd1 Shippingport Raccoon tn IT H24.

Ingles, Walker N. (Ethel) "Ingles Hein" s grain wos172a rd3 New Sheffield Raccoon tn IT H11.

Ingram, George C. (Margaret) 3mch painter T H&L rd3 New Sheffield Independence tn H10.

Iroms, Earl A. (Jennie) 2mch glass worker O 40a rd2 New Sheffield Center tn H10.

Irons, James farmer O 84a rd3 New Sheffield Center tn H46.

Irvin, Hugh & Joe farmers (corn) O 92a rd2 New Brighton Rochester tn H3.

Irwin, Jas. (Rose Ann) 1ach farming O 60a rd2 New Sheffield Raccoon tn H15.

Irwin, Lewis (Louisa) 5mch farmer (grain) s grain wos80a New Sheffield Raccoon tn H19.

Jackson, Frank (Josephine) 1mch 2ach flagman (corn) O 34a T 16a Enon Valley Darlington tn H10.

Jackson, Fred (Amanda) 2mch farmer (corn) s milk O 98a rd2 Ellwood City North Sewickley tn H13.

JACKSON, GARRETT (Carrie) 3mch 1ach millman O 85a rd1 Hookstown Greene tn BT H41.

Jackson H. (Ada) 3mch farmer (oats and potatoes) s potatoes T 169a rd1 Industry Ohio tn H43.

Jackson, John (Maggie) farmer O 100a rd1 Beaver Falls Chippewa tn H5.

Jackson, Joshua (Elizabeth) 2mch 2ach farmer (corn) s poultry O 37a rd1 Darlington South Beaver tn H2.

JACKSON, J. T. "East View Farm" farmer (corn) s milk O 100a rd2 Ellwood City North Sewickley tn IT H19.

Jackson, Luther (Estella) 5mch farmer T H&L rd1 Smiths Ferry Ohio tn H40.

Jackson, Robert (Ida) 1mch farmer (corn) s milk O 165a rd2 Ellwood City North Sewickley tn BT H20.

Jackson, Sharp farmer (corn) s milk O 59a rd2 Ellwood City North Sewickley tn BT H13.

Jackson, Wm. (Mary) 1mch 1ach farmer T 250a rd1 Smiths Ferry Ohio tn H40.

JACKSON, WM. F. (Ida) 5mch (grain) O 77a rd1 Murdocksville Hanover tn H11.

Jackson, W. H. (Bertha) 2mch farmer (corn) s milk O 160a rd2 Ellwood City North Sewickley tn H13.

Jacobs, John (Elizabeth) 7mch railroad foreman T H&L rd2 Wampum Big Beaver tn BT H26.

Jeffers, Robert (Elizabeth) farmer (hay) s potatoes O 33a rd1 Darlington South Beaver tn H2.

Jenkins, Rachel A. 1ach farm manager (corn wheat) s hogs O 104a rd2 Beaver Falls South Beaver tn IT H38.

Johnan, John A. (Belle) 6mch "Johnan" huckster (potatoes) s eggs butter T 122a rd2 Hookstown Hanover tn BT H85.

JOHNEN, JOHN (Josephine) 7mch "Shanan" farmer (corn oats hay) s Beagle Hound pups O 111a rd1 Hookstown Hanover tn BT H85.

JOHNS, J. M. (Luray) 1mch "Martha" farmer (potatoes) s potatoes O 5a wos160a rd1 Beaver Brighton tn IT H30.

JOHNSON, A. L. (Anna) 1mch farming (grain) s grain wos250a rd1 Monaca Raccoon tn H1.

JOHNSON, CHARLEY M. (Nellie) 2mch farmer (oats) O 55a rd1 Smiths Ferry Ohio tn H9.

Johnson, Clifford E. (Ethelda) 1mch farmer rd1 Monaca Raccoon tn H1.

JOHNSON, CAPT. J. H. (Mollie) retired O 2½a rd1 Smiths Ferry Ohio tn H22.

Johnson, Lewis D. (Lena) 1mch farmer rd1 Monaca Raccoon tn H1.

JOHNSTON, ALEX (Annie E.) 1mch farmer (oats) s fruit T 84a rd2 Beaver Brighton tn H23.

Johnston, Geo. C. (Belle) 1mch farmer s dairy products wos196a rd1 Industry Ohio tn H53.

JOHNSTON, GRANT U. (Ola) 5mch "McClain" farmer (corn oats) s wheat butter wos165a rd1 Murdocksville Hanover tn H108.

Johnston, Jas. H. (Margarete J.) blacksmith T H&L rd3 New Sheffield Independence tn IT H17.

Johnston, James H. (Martha) retired O 6a rd1 Smiths Ferry Ohio tn BT H39.

JOHNSTON, JOHN "Pinehurst" farmer (wheat hay) s R I Red chickens O 60a rd2 New Sheffield Hopewell tn BT H37.

JOHNSTON, J. B. (Elizabeth) 1mch 2ach farmer O 120a rd3 New Sheffield Hopewell tn H29.

JOHNSTON, MONT. B. (Sarah) 1mch 1ach farmer s vegetables O 103a rd2 New Sheffield Potter tn H25.

Johnston, Wm. D. (Barbara) 4mch farmer T 105a rd1 Baden Economy tn H36.

Johnston, W. J. (Elizabeth) farmer O 196a rd1 Industry Ohio tn H53.

Johnston, Willis N. (Laura) 1mch farmer (potatoes) s potatoes O 74a rd1 Smiths Ferry Ohio tn BT H41.

Jomis, V. D. (Sadie) 2mch pumper T H&L T 12a South Heights Hopewell tn H31.

Jones, Amos (Amanda) miner O 1a rd1 Smiths Ferry Ohio tn H41.

JONES, C. (Pearl) farmer s fruit O 45a rd2 Beaver Brighton tn IT H9.

Jones, Chester H. 1mch "Jones Farm" farmer (corn oats) s cattle sheep O 98a rd1 Hookstown Hanover tn BT H49.

JONES, T. J. (Rosetta) 3mch dairy farmer (fruit) s fruit O 106a rd2 Beaver Brighton tn IT H23.

Jones (Heirs), T. W. & S. F. farmers (hay) s cattle O 100a rd2 Wampum Big Beaver tn H16.

JONES, VALENTINE (Sophia) 3mch "Hacker Farm" brewer rd2 T 12a Beaver Falls Chippewa tn H15.

JOY, D. C. (Mary) 7mch farmer (corn) T 87a Koppel Big Beaver tn H26.

JOYCE, JOHN H. (Mary) 8mch laborer T 40a Beaver Brighton tn H25.

JUSTICE, FRANK A. (Grace) 1mch "Sunnyside" farmer (oats) s fruit T 80a Smiths Ferry Ohio tn BT H10.

Kakske, Frank (Anna) 3mch farmer O 68a rd3 New Sheffield Center tn BT H16.

Kalsovich, Joseph (Josephine) 8mch laborer O 9a rd2 Beaver Brighton tn H10.

Kane, R. A. (Sarah) 1mch farmer (potatoes) s poultry O 45a rd4 Beaver Falls Darlington tn H48.

Kane, Sarah 1mch 4ach farmer (corn) s milk T 69½a rd1 Freedom New Sewickley tn IT H73.

Karecic, Frank (Appolonia) 1mch laborer T H&L East Palestine Darlington tn H29.

Karlberg, Charley (Anna) 5mch farmer (grain) O 65a rd2 Monaca Center tn H30.

KAUFMAN, A. R. (Charlotte) 3mch farmer (corn) s fruit T 87a rd1 Celia Franklin tn BT H5.

Kaufman, Ed. (Clara) 1mch farmer (corn) O 90a Zelienople New Sewickley tn BT H8.

Kecic, John (Caddie) miner T H&L East Palestine Darlington tn H29.

KEIFER, H. S. "Keifer Farm" farmer (corn oats) s cattle sheep O 140a wos140a rd2 Hookstown Hanover tn H90.

Keifer, Mary A. retired wid (potatoes cabbage) O 1a rd2 Hookstown Frankfort Borough H101.

KEIFER, W. F. (Maud A.) 1mch 1ach "Keifer Farm" farmer (corn oats) s hogs cattle O 91a rd2 Hookstown Hanover tn BT H91.

Keil, George 3mch laborer O 40a rd2 New Galilee Big Beaver tn H28.

Kellaway, John (Catherine) 1mch 1ach retired (vegetables) O H&L rd2 Darlington Darlington tn BT & IT H25.

Keller, Edward 3mch farmer O 150a New Sheffield Raccoon tn H52.

KELLEY, GEO. (Anna) 6mch farmer O 42a rd1 Industry Industry tn H19.

Kelley, Samuel 1mch laborer T H&L rd1 Industry Industry tn H19.

Kelly, Courtney (Elvira) 2mch farmer (corn) s hay T 106a rd2 Beaver Falls South Beaver tn IT H37.

KELTY, WALTER (Sarah J.) 3mch 2ach farmer (corn) O 103a Cannelton Darlington tn H50.

Kennedy, C. C. (Birdie) farmer (wheat) s butter O 90a rd2 Beaver Falls South Beaver tn IT H40.

KENNEDY, D. A. (Emma) 1mch "Kennedy Farm" farmer (corn oats) s hogs horses O 175a rd1 Murdocksville Hanover tn H75.

KENNEDY, D. S. (Matilda M.) 1mch wagon maker O 3¼a rd1 Georgetown Raccoon tn H21.

Kennedy, Edward farmer (potatoes) O 90a rd2 Darlington South Beaver tn H13.

Kennedy, F. E. (Cordella) 4mch farmer (grain) O 75a rd1 Georgetown Raccoon tn IT H21.

KENNEDY, JAMES (Jessie) 2mch laborer T H&L rd2 New Brighton Rochester tn H2.

KENNEDY, MRS. MARY J. 4ach farmer (grain) O 75a rd1 Georgetown Raccoon tn IT H21.

KENNY, BRIDGET 2ach housekeeper (vegetables) O 4a T H&L Cannelton Darlington tn H30.

Kent, Geo. L. (Celia) 1mch 1ach farmer (grain) O 78a rd1 New Sheffield Independence tn H4.

Keppen, John (Amelia) 3mch laborer s butter eggs T 120a rd2 Beaver Falls Chippewa tn H27.

Keppen, Julius (Dortha) 7mch farmer (grain) T 106a rd2 Beaver Brighton tn H10.

KERCHGESSNER, HENRY (Kim) 1ach farmer (fruit) s Holstein cattle O 272a rd2 Darlington South Beaver tn H22.

Kerr, Frank D. (Susan) 1ach retired farmer O 135a rd1 Georgetown Greene tn BT H29.

Ketterer, C. E. (Anna) farmer (corn) O 24a rd2 Ellwood City North Sewickley tn H13.

KETTERER, HENRY 1ach farmer (corn) s butter O 97a rd1 New Brighton Marion tn H11.

KETTEREN, WILLIAM (Amelia) 3mch 1ach farmer (corn) s dairy products O 53a rd2 New Brighton Marion tn IT H11.

Kiehl, P. S. (Mary) 2mch laborer T H&L Ambridge Harmony tn H8.

KIMMEL, C. E. (Blanche) farmer (garden truck) s Berkshire hogs O 30a rd2 Darlington South Beaver tn H23.

Kimmich, Fred (Mary) 3ach farmer (corn) s milk O 117a rd3 Beaver Falls North Sewickley tn H28.

KINCAID, P. R. (Jessie) 6mch "Locust Grove Farm" farmer (corn oats wheat) s Registered Bukline hogs O 170½a rd1 Hookstown Hanover tn BT H86.

KINDELBERGER, MARTIN (Virginia) blacksmith T H&L rd2 New Brighton Rochester tn H2.

King, E. S. (Martha) farmer (corn) s milk O 100a rd3 Beaver Falls North Sewickley tn H30.

KING, FRANK N. (Lizzie) postal clerk s fruit O 37a rd2 Beaver Falls Chippewa tn IT H17.

King, Hillard (Mary) 2mch farmer (corn) wos100a rd2 Beaver Falls North Sewickley tn H30.

King, P. C. (Barbara A.) 5mch 1ach farmer O 103a rd1 Smiths Ferry Ohio tn H13.

Kirchner, G. H. (Nina) 2mch farmer (hay) s butter O 18a rd1 Freedom New Sewickley tn H91.

Kirchner, Henry (Margaret) farmer (corn) s potatoes O 60a rd1 Zelienople New Sewickley tn H68.

KIRK, ADDISON (Laura) 4mch farmer T 90a rd2 Beaver Brighton tn H23.

Kirk, Albert E. (Edna) oil producer T H&L rd1 Baden Economy tn BT & IT H16.

KIRK, JAMES R. (Jennie) 3mch gardener (vegetables) s vegetables O 24a rd4 Beaver Falls Darlington tn H48.

Kirkpatrick, Miss Mary farmer (corn) O 200a rd2 Beaver Brighton tn H17.

Kirschler, Carolina housekeeper T H&L rd1 Freedom New Sewickley tn H92.

Kirschler, John 2ach farmer (potatoes) O 14a rd1 Zelienople New Sewickley tn H69.

Klein, Chas. (Elizabeth) 5mch 1ach dairyman s dairy products O 151a rd1 New Brighton Daugherty tn IT H3.

Klein, Charles J. (Mary) 2mch farmer (vegetables) O 74a rd1 New Brighton Marion tn H11.

KLEIN, JACOB (Blanche) 4mch farmer (hay) s horses cattle O 107a rd1 Beaver Falls Chippewa tn BT H15.

KLINE, GEORGE (Christina) 6ach farmer (corn) s butter O 175a rd1 Freedom New Sewickley tn IT H59.

Klingelhoefer, W. C. (Anna) 5mch civil engineer (vegetables) O 8a rd2 Beaver Brighton tn BT H18.

Klink, William (Della) 3mch miner (vegetables) O H&L Cannelton Darlington tn H30.

KLOPPENBURG, G. A. (Anna) plumber O ¾a rd1 Celia Franklin tn H38.

Kneiss, Joe (Grace) 4mch laborer O H&L rd1 Rochester New Sewickley tn H21.

Knepp, H. C. farmer (corn) O 66a Fombell Franklin tn H40.

Kneuff, Francis A. (Florence E.) 4mch farmer O 148a rd1 Chester Greene tn BT H26.

Knicely, Homer (Beulah) 3mch farmer (corn) s butter O 78a T 30a rd1 Darlington South Beaver tn H20.

Knight, Albert (Annie) 1mch farmer (corn) T 171a rd3 Beaver Falls North Sewickley tn H29.

Knight, Clyde C. (Caroline) farmer (corn) s potatoes T 80a Industry Industry tn IT H14.

Knight, David (Bessie) 3mch farmer s Barred Rocks O 175a rd1 Industry Industry tn IT H12.

KNIGHT, GEORGE M. (Jennie) 4mch pumper (vegetables) T 160a rd3 Beaver Falls North Sewickley tn H25.

KNIGHT, S. H. (Ida L.) farmer (corn) s grain O 297a Negley (Ohio) Darlington tn H50.

KNOWLSON, R. G. (Katherine) 5mch farmer s coal O 39a rd1 Beaver Falls Chippewa tn IT H7.

KOACH, JACOB S. (Levada) 1mch laborer (vegetables) T H&L rd2 Ellwood City North Sewickley tn H12.

KOCH, A. W. (Adda) 5mch farmer (hay) s milk O 102a rd1 Celia Franklin tn H36.

Koch, Edward (Elizabeth) farmer (corn) s butter O 100a rd1 Celia Franklin tn H23.

Koch, G. P. W. (Maud) 1mch farmer s poultry T H&L rd2 Beaver Brighton tn H16.

KOEPFINGER, PETER (Mary) 3mch 2ach mill man (grain) O 56a rd1 Murdocksville Independence tn IT H52.

Kondia, F. farmer (vegetables) s vegetables O 135a rd1 Monaca Center tn IT H14.

Korn, W. H. (Elizabeth) 3mch farmer O 80a rd1 Beaver Brighton tn IT H33.

Kornman, Jr., Fred (Christina) 1mch 2ach farmer (hay) s hay O 112a Freedom Rochester tn BT H9.

Kornman, Frederick 1ach retired farmer (hay) O 26a rd1 Rochester New Sewickley tn H61.

Kracer, E. L. (Nancy M.) 1mch laborer T 6a Woodlawn Hopewell tn H31.

KRAFT, CHARLES (Joahana) 3ach "Hotel" hotel keeper (garden truck) O 3a rd1 Burgettstown Frankfort tn H101.

KRAFT, J. R. "McCullough Farm" farmer (corn oats hay) wos130a rd1 Burgettstown Frankfort tn H101.

Kraft, W. M. "McCullough" farmer (corn oats hay) s hay wos130a rd1 Burgettstown Frankfort tn H101.

Krause, Charles (Augusta) 1ach farmer (corn) s cattle T 132a rd1 Darlington South Beaver tn H12.

KRAUSE, HERMAN C. (Sarah) 1mch butcher (vegetables) s meat T H&L rd1 Darlington South Beaver tn H12.

Krepps, Enos 1mch farmer and painter (vegetables) s vegetables O 15a rd1 Freedom New Sewickley tn H76.

KREPPS, GEORGE (Della) 3mch laborer O 2a rd1 Freedom New Sewickley tn IT H78.

KREPPS, JOHN W. (Kate) 5mch farmer O 7a rd2 Beaver Falls Chippewa tn H15.

KRESS, LOUIS (Annie K.) 7mch farmer (wheat) s fruit O 123a rd2 Darlington South Beaver tn H23.

KRETZLER, FRANCIS (Mary) 5mch farmer (corn) s vegetables T 84a rd3 Sewickley Economy tn H42.

KRUT, CHARLES (Mary) 3mch farmer cider maker (grapes) rd2 New Brighton Daugherty tn IT H30.

KRUT, CHARLES (Mary) 3mch 1ach farmer (fruit) s fruit O 86a rd2 New Brighton Daugherty tn IT H30.

Ksionzek, John (Helen) 5mch farmer (oats) T 80a rd2 Beaver Brighton tn H10.

KUGEL, CHARLES G. (Pauline) dairy farmer s milk O 138a rd2 Monaca Center tn H20.

KUGEL, WM. G. (Mary) 2mch farmer O13a rd2 Monaca Center tn H20.

Kuhns, Herman (Della C.) carpenter O 1a Box 113 South Heights Hopewell tn H45.

Kurtz, Otto (Christina) 1mch farmer O 20a rd1 Beaver Falls Chippewa tn H21.

Lackheart, Robert (Eliza J.) 1mch 2ach farmer (grain) wos85a rd2 Hookstown Hanover tn IT H26.

Laird, A. E. (Emma) 2mch farmer O 9a T 90a rd2 New Sheffield Hopewell tn BT H35.

Laird, J. H. (Isa V.) 1mch 1ach farmer O 9a T 129a rd2 New Sheffield Hopewell tn BT H35.

Lambright, Claude (Sarah) 1mch laborer (garden vegetables) T H&L Darlington Darlington tn H46.

Lambright, Evans L. (Mary) driller O 2a rd1 Smiths Ferry Ohio tn BT H39.

Lance, A. M. (Jenette) 4mch "Cowan" farmer (corn oats) s hogs cattle T 52a rd2 Hookstown Hanover tn H57.

Lance, Chas. (Ester) painter T H&L rd2 New Sheffield Hopewell tn H39.

Lance, J. H. farming (grain) rd1 Murdocksville Hanover tn H45.

Lance, Martha M. O 5a rd1 Murdocksville Hanover tn H12.

Lance, Olive farming (grain) O 25a rd1 Murdocksville Hanover tn H45.

Lance, Silas (Catherine) "Lance Heirs" O 5a rd1 Murdocksville Hanover tn H60.

LANDIS, J. A. (Lumie) 1mch electrician O 15a rd1 Monaca Center tn H2.

LANDIS, WILLIAM J. (Martha) 1mch 1ach gas worker (vegetables) O 5a rd1 Freedom New Sewickley tn IT H88.

Lands, Alexander M. (Jennie) farmer T H&L rd2 Beaver Brighton tn H19.

LANGNECKER, ELIZA 1ach farm manager (corn) s potatoes O 164a rd3 Beaver Falls North Sewickley tn H29.

LANGNECKER, SAMUEL (Annie) farmer (corn) O 80a rd3 Beaver Falls North Sewickley tn BT H58.

Langton, A. G. (Emily) 5mch electrician (corn) O 44a rd2 New Sheffield Hopewell tn H29.

LANIGAN, JOHN (Sarah) 5mch laborer O H & 26 L Koppel Big Beaver tn H15.

LANIGAN, WILLIAM (Jennie) 2mch laborer T H&L Koppel Big Beaver tn H15.

LARGENT, J. R. (Ruth) 1mch "Hotel" railroad agt rd2 Hookstown Hanover tn BT H70.

Latshaw, John A. farmer (hay pasture) O 110a Vanport Borough tn H2.

Latz, A. W. (Anna) 2mch farmer (corn) s hay O 130a rd1 Rochester New Sewickley tn IT H31.

Laubsher, Henry bricklayer O 80a rd3 New Sheffield Center tn H9.

Lauch, W. F. (Eliza J.) 2mch farmer potatoes O 30a New Galilee Big Beaver tn BT H18.

Laughlin, Miss Angie M. housekeeper O 42a rd1 Georgetown Greene tn IT H3.

LAUGHLIN, CLARENCE E. (Ora) 2mch farmer (grain) s grain O & T 175a rd1 Hookstown Greene tn BT H48.

Laughlin, D. E. (Sara) 2mch stone mason O 2a O H&L rd1 Georgetown Greene tn H7.

LAUGHLIN, HUGH farming (grain) s grain O 42a O 1 H&L rd1 Georgetown Greene tn IT H3.

Laughlin, James (Rachel R.) farmer (grain) O 112a rd1 Industry Ohio tn H31.

Laughlin, J. C. (Elizabeth) 6mch stationary engineer T H&L Shippingport Shippingport tn H14.

Laughlin, John R. (Eva M.) 2mch 1ach farmer O 40a rd1 Hookstown Greene tn BT H42.

Laughlin, J. R. (Rose) 5mch mason O 10a rd1 Georgetown Greene tn H7.

Laughlin, W. H. (Ada) paper hanger O 11a rd1 Georgetown Greene tn H7.

Laughlin, W. T. farmer O 80a rd2 Hookstown Greene tn BT H42.

Laverty, Bernadetta farmer (fruit) s fruit O 23a rd2 Darlington Darlington tn BT & IT H15.

LAW, CHAS. H. C. (Elizabeth) 7mch farmer (grain) T 75a Monaca Center tn BT H4.

Lawall, Barbara housekeeper O 50a rd1 Freedom New Sewickley tn H85.

Lawrence, Frank (Mary) 2mch farmer (corn) s stock O 75a rd1 Beaver Falls South Beaver tn H21.

Layton, L. M. (Emalyn) 1mch farmer (corn) s dairy products T 78a rd1 Freedom New Sewickley tn H82.

Leaf, Wm. (Minnie) traveling salesman T 4a rd3 New Sheffield Hopewell tn H24.

Lee, G. A. farmer T 365a rd1 Industry Industry tn H22.

LEECH, C. D. merchant O 4a rd2 New Sheffield Independence tn IT H31.

Leeper, H. C. (Elizabeth) 1mch 3ach farming (grain) s thoroughbred Jersey cattle O 152a rd1 Hookstown Greene tn BT H50.

Leeper, J. W. 1mch 2ach "Leeper" farmer (corn oats wheat) s Shorthorn cattle O 220a rd1 Hookstown Hanover tn BT H50.

LEEPER, J. EARL (Martha) 2mch farmer rd1 Hookstown Greene tn H58.

Leeper, Margrete 1ach farming O 50a rd1 Hookstown Greene tn BT H48.

Leffert, Lena housekeeper T H&L rd1 Baden Economy tn H27.

Leibolt, W. H. (Ivy) 3mch farmer (corn) s hay O 77a rd1 Freedom New Sewickley tn IT H91.

LEIGHT, R. H. (Lousana) laborer (fruit) s fruit O 1a Box 93 South Heights Hopewell tn H40.

LEIPPE, JOHN G. "Pleasant View" farm manager rd2 Beaver Falls Chippewa tn IT H15.

Leitch, A. S. (Ada) 1mch farmer (corn) wos100a rd2 New Sheffield Hopewell tn BT H44.

Leitch, Joseph 1ach farmer O 100a rd2 New Sheffield Hopewell tn BT H44.

Leitz, Chris (Sarah) merchant O 2a rd1 Zelienople New Sewickley tn IT H51.

Leitz, J. H. (Ada) merchant T H&L rd1 Zelienople New Sewickley tn IT H51.

Lentz, Sam (Lillian) 4mch farmer bricklayer T H&L rd2 New Brighton Daugherty tn IT H29.

LEONHARDT, E. R. (Pearl) 1mch farmer s butter T 88a rd1 Celia Franklin tn H10.

Lesnett, Ollie farm manager (corn) O 57a rd1 Celia Franklin tn H9.

Lente, Mary M. 4mch farmer (corn) O 80a rd1 Freedom New Sewickley tn H73.

Lewis, C. B. (Loree) farmer (hay) T 50a rd2 Harmony Franklin tn H34.

Lewis, Homer (Hannah) 1mch 1ach (corn) s butter O 120a rd2 Harmony Franklin tn H34.

LEWIS, J. B. (Elizabeth) 1mch "J. M. Young" farm manager (grain) O 400a J. M. Young owner rd2 Murdocksville Independence tn BT H19.

Lewis, Ross (Adda) 2mch painter T 2a rd1 Rochester Rochester tn IT H34.

LIGHTFOOT, ETTA 2mch livery keeper T H&L Darlington Darlington tn IT.

Lightner, J. A. (Caroline) 1mch "Pleasant View" farmer (hay) s butter O 32a rd2 New Galilee Big Beaver tn BT & IT H19.

LINDSAY, MICHAEL (Ida) 5mch farmer (corn) O 63a rd2 New Galilee Big Beaver tn H28.

Lindsay, William (Nellie) 1mch laborer T 32a rd2 Galilee Big Beaver tn H28.

Link, Edward (Mary) 4ach "Point Breeze" farmer s Guernsey cattle O 73a rd2 Beaver Falls Chippewa tn IT H21.

LINK, HARVEY S. (Mary E.) 1mch "Sunny Side" farmer dairyman s dairy truck O 52a rd1 New Brighton Daugherty tn IT H8.

Lingner, Peter (Mary) 3mch farmer (hay) s potatoes O 84a rd1 Monaca Center tn H29.

LITTELL, C. C. (Margarete S.) 4mch farming (grain) wos140a rd1 New Sheffield Hanover tn IT H12.

Littell, E. D. (Rose) farming O 2a rd1 New Sheffield Hanover tn BT H12.

LITTELL, JOHN D. farming (grain) wos175a rd1 Murdocksville Hanover tn H22.

LITTELL, JOSEPH M. "Highland Farm" farmer (potatoes) s dairy products O 200a rd2 New Galilee Big Beaver tn BT & IT H40.

LITTELL, J. T. (Mary) 5mch farmer rd2 Hookstown Greene tn IT H64.

Littell, Miss Mary A. housekeeper O 73a rd1 Murdocksville Hanover tn H14.

Littell, Robert J. retired farmer O 150a New Sheffield Hanover tn IT H12.

LOCKHART, DAVID O. "Lockhart" farmer (corn oats) s hogs wheat O 85a rd1 Hookstown Hanover tn BT H37.

LOCKHART, L. MAUD "Lockhart" farm manager (corn) O 141a rd1 Hookstown Hanover tn H38.

Lockhart, S. R. (Charlotte) 4mch farmer fruit grower (apples) s fruit O 35a rd1 New Brighton Daugherty tn IT H26.

Lockheart, Wenzle P. (Gertrude) farming T 1 H&L rd2 Hookstown Hanover tn H9.

LOGAN, S. C. dairy farmer (corn) s milk O 38a rd2 Beaver Brighton tn BT H18.

Logston, Dana (Dele) 1mch laborer rd1 Chester Greene tn H25.

Logue, S. S. (Elizabeth) 2mch (hay wheat) s wheat O 19a rd2 Hookstown Frankfort tn H102.

Londis, Wm. (Julia) farmer (vegetables) O 27a rd3 New Sheffield Center tn H18.

LONG, CHARLES B. (Mary A.) 2mch steel worker O 1½a rd1 Freedom New Sewickley tn H74.

LONG, SAMUEL H. (Rachel A.) 3mch farmer O 60a rd1 Hookstown Greene tn BT H48.

LONGHREY, WILLIAM (Mary) "Boyd Farm" laborer T H&L rd1 Beaver Falls Chippewa tn H15.

LOSEY, L. R. (N. E.) farming (grain) wos76a rd2 New Sheffield Raccoon tn H33.

Lourimore, Frank (Annie) 1mch "Mt Prospect" gardener (garden vegetables) s garden truck O 20a rd2 New Brighton Daugherty tn BT H32.

Louthan, George (Laura E.) 2mch "Locust Grove" mail carrier s fruit truck O 40a rd1 Beaver Falls Chippewa tn IT H14.

Louthan, John R. (Mary E.) 2ach farmer (wheat hay) s milk O 72a rd2 Darlington South Beaver tn H16.

LOY, ARLEY M. (Ethel) 1mch farming (grain) rd2 Murdocksville Independence tn H57.

LOY, E. R. (Cora) 3mch "Penrose" farmer (corn oats wheat) s hogs cattle rd1 Hookstown Hanover tn H82.

Loyd, H. B. (Helen) 1mch grocers (tomatoes) s tomatoes T 6a rd1 Beaver Falls Chippewa tn IT H7.

LUDWIG, HERMAN farmer (grain) s Berkshire hogs O 63a rd3 Sewickley Economy tn H41.

Lusher, D. M. (Maggie) 1mch farmer O 9a rd2 Ellwood City North Sewickley tn H13.

Lutton, Mrs. Sara J. 4mch housekeeper T H&L rd1 Beaver Industry tn IT H20.

Lutz, Albert (Lena) 4mch farmer (corn) s milk T 167a rd2 Harmony Franklin tn H34.

Lutz, John (Elizabeth) 5mch farmer (corn) O 125a rd1 Rochester New Sewickley tn IT H62.

Lutz, Katherine housekeeper O 60a rd2 New Brighton New Sewickley tn H24.

Lutz, Mary farm manager (corn) O 50a Zelienople New Sewickley tn H8.

LUZELL, ALEXANDER (Emma) 5mch farmer "Valley Fruit and Berry" s fruit O 88a rd1 Industry Ohio tn H33.

Lyon, Abraham (Mary) 4mch 1ach farmer (grain) O 40a rd3 Hookstown Greene tn BT H18.

Lyons, C. E. (Nellie) 3mch mill worker T H&L rd1 Industry Industry tn H21.

Lyons, H. (Katie) 1mch laborer O 4a rd1 Beaver Industry tn H13.

Lyons, Harry (Ella) 3mch farmer (grain) rd1 Hookstown Greene tn H19.

Lyons, John F. (Mary M.) 1mch farmer (corn) s garden vegetables T 75a wos2a rd1 Industry Industry tn H21.

MacDONALD, MRS. MARGARET A. 1mch housekeeper T 5a Beaver Borough tn BT H1.

MacKall, Chas. F. (Ella) 3ach farmer (grain) O 120a rd3 Hookstown Greene tn BT H17.

Mackall, Ed. (Stella) 2mch farmer (vegetables) T H&L rd2 Darlington Darlington tn H19.

Mackall, James W. (Barbara) farmer (fruit) s fruit O 3a rd1 Beaver Brighton tn BT H31.

Mackall, R. C. nurseryman s nursery stock O 44a rd1 Beaver Brighton tn BT H31.

Mackall, T. L. (Mary) 3mch laborer Georgetown Greene tn H2.

MACKALL, WM. C. (Margaret C.) laborer O 1a O H&L rd1 Hookstown Greene tn H7.

MADDEN, T. M. (Jennie) 1mch "Mt. Pleasant Farm" farmer (corn) s hay O 53a Enon Valley Darlington tn IT H8.

Madison, H. A. (Mary E.) farmer (corn) T H&L rd2 Ellwood City North Sewickley tn BT H8.

Mahon, Richard E. (Mary) 2mch farmer T H&L rd1 Industry tn H1.

Mahon, Theodore (Minnie) 4mch miner (vegetables) O 3a rd2 Darlington Darlington tn IB & BT H30.

Main, Alex (Mary) mill worker T H&L rd2 Ellwood City North Sewickley tn H9.

Main, Edward laborer O 16a rd2 Ellwood City North Sewickley tn H10.

Main, R. J. (Rosa) 4mch farmer (corn) O 27a rd2 Ellwood City North Sewickley tn H10.

Main, Susanna 2ach housekeeper (vegetables) O 6a rd2 Ellwood City North Sewickley tn H9.

Majors, Adda F. housekeeper (vegetables) O 10a rd2 New Brighton New Sewickley tn IT H24.

Majors, Albert (Martha) 1mch 1ach truck gardener (vegetables) s truck crops O 18½a rd2 New Brighton Daugherty tn IT H30.

Majors, Ben (Elsie) 3mch farmer (grain) s truck crops O 12a rd2 New Brighton Daugherty tn IT H30.

Majors, Benjamin (Elsie C.) 3mch (grapes) s grapes O 11½a T 40a rd2 New Brighton Daugherty tn IT H30.

Majors, Caroline 5mch farm mgr (corn) s vegetables O 71a rd2 New Brighton Marion tn IT H11.

Majors, Daniel (Catherine) farmer T 106a rd2 Monaca Center tn H12.

Majors, F. C. (Mary) 3mch fruit grower (fruit) s fruit O 19½a rd2 New Brighton Daugherty tn IT H30.

Majors, Frank (Mary) 3mch farmer (fruit) s fruit O 25a rd2 New Brighton Daugherty tn H30.

MAJORS, HENRY (Mary) farmer (truck garden) s poultry fruit O 19a rd2 New Brighton Daugherty tn IT H30.

Majors, Hugh (Mary) 1mch 1ach farmer (fruit) s fruit O 52a rd2 New Brighton Daugherty tn IT H30.

Majors, Mary A. housekeeper O 125a rd2 New Brighton Daugherty tn IT H30.

Majors, Samuel C. 1ach farmer (fruit) s fruit O 6a rd2 Beaver Brighton tn IT H4.

Majzlik, Mathew (Susanna) 5mch moulder O 27a Monaca Center tn H9.

Malone, John (Maud) "Davidson Farm" farmer (grain) s hay potatoes wos89a rd2 Beaver Falls Chippewa tn H32.

MANN, T. A. (Bertha) 8mch dairy farmer s dairy products T 140a New Sheffield Hopewell tn H26.

Manning, Ed. (Claudia) 2mch farmer (corn) s butter T 125a rd1 Darlington South Beaver tn H2.

MANNS, GEORGE (Laura) 2mch steel worker (vegetables) O 93a rd2 Beaver Falls South Beaver tn H45.

Mansfield, Alex A. (Gertrude) 2mch farmer wos5a rd1 Hookstown Greene tn BT H58.

Mansfield, J. M. (Jennie) 2mch farmer s R.I. Red chickens O 100a rd1 Smiths Ferry Ohio tn H12.

MANSFIELD, JAS. S. (Ava M.) 8mch farmer (grain) s grain O 75a rd1 Murdocksville Hanover tn H10.

Mantz, C. L. (Cynthia J.) 4mch carpenter T H&L rd1 Freedom New Sewickley tn H63.

MARATTA, C. L. (Ferne) 3mch farmer (vegetables) s vegetables O 1a Box 12 New Sheffield Hopewell tn H31.

Markert, David J. (Grace) 1mch farmer T H&L rd2 Wampum Big Beaver tn H6.

Markert, Joseph (Julia) retired O 30a rd2 Wampum Big Beaver tn H7.

Markowitz, Max 5mch farmer (corn) O 65a rd1 New Brighton Marion tn H11.

Marlin, John L. (Odella) 1mch farmer O 50a rd1 Beaver Brighton tn IT H30.

Marmack, Michael (Helen) 1mch 1ach farmer O 25a rd1 Monaca Center tn H43..

MARQUET, GEO. B. (Roxana) 5mch operator (coal) s coal O 12a rd1 Georgetown Greene tn H3.

Marr, Henry (Margaret) 3ach laborer (vegetables) O 15a rd1 Baden Economy tn H45.

MARR, L. J. (Edith) 3mch farmer (corn) s fruit O 23a rd1 Baden Economy tn BT H38.

Marrow, Hugh (Jane) 2ach farmer O 162a rd3 New Sheffield Hopewell tn BT H26.

MARROW, J. M. (Millicent) 8mch farmer s W Wyandotte T 60a rd3 New Sheffield Hopewell tn H14.

Marrow, John (Sarah) 1ach farmer O 150a rd2 New Sheffield Hopewell tn BT H45.

MARSH, O. L. (Jennie) 4mch "Sunny Side Farm" farmer (vegetables) s garden stuff O 42a rd1 Monaca Center tn H41.

Marshall, Amos (Margaret) laborer (vegetables) O 5a rd2 New Galilee Big Beaver tn H35.

Marshall, Elmer E. farmer s horses cattle O 116a rd1 Beaver Falls Chippewa tn H6.

Marshall, M. C. "Marshall Homestead" farmer (corn) O 130a rd2 New Galilee Big Beaver tn BT & IT H5.

MARSHALL, R. J. (Alma) 2mch oil producer (potatoes, corn) rd1 Hookstown Hanover tn BT H36.

Marshall, Samuel (Nancy) 3mch farmer (corn) O 145a rd2 Wampum Big Beaver tn BT & IT H14.

MARTSOLL, A. F. (Lula) 4mch farmer (corn) s milk T H&L rd2 New Galilee Big Beaver tn H27.

MARTIN, FRED L. farmer (grain) wos93a rd2 Hookstown Hanover tn IT H41.

Martin, Phillip (Sarah) 1mch farmer (oats) s vegetables O 53a rd1 Baden Economy tn H35.

MARTIN, R. J. (Martha) 5mch "Stevens Farm" sawmill man (potatoes) s milk O 3a rd2 Hookstown Hanover tn BT H40.

Martin, Mrs. Sarah E. 1ach farmer (grain) O 93a rd2 Hookstown Hanover tn IT H41.

MARTIN, WILLIAM (Laura L.) 6mch farmer (corn oats) O 200a rd2 Darlington South Beaver tn H21.

Marx, Albert (Jennie) 2mch farmer (fruit) s fruit T 42a rd1 Industry Industry tn IT H1.

Marx, E. T. (Mary) 1ach farmer s butter eggs O 40a rd1 Beaver Falls Chippewa tn IT H9.

MASON, HARRY B. (Eva) farmer (fruit) s fruit T 61a rd1 Industry Industry tn IT H5.

Mason, Jerry (Amanda) farmer (grain) O 60a rd2 Beaver Falls Ohio tn H14.

Mason, W. H. (Jennie) "Pleasant View Fruit Farm" farmer (fruit) s fruit O 50a rd1 Industry Industry tn IT H12.

Massey, C. M. farmer (grain) wos64a rd2 Hookstown Greene tn BT H43.

Massey, H. R. (Anna M.) farmer (grain) O 423a rd2 Hookstown Hanover tn BT H9.

MATEER, GEO. (Mary) farmer O 158a rd1 Monaca Center tn H29.

MATEER, JAMES M. (Elizabeth) 2mch butcher s meat O 22a Monaca Center tn IT H6.

Mateer, Sr., Michael (Lydia) 1ach farmer O 150a rd1 Monaca Center tn H35.

Mathern, Mrs. Anna 2mch 3ach housekeeper T H&L rd2 New Sheffield Hopewell tn H39.

Mathey, Lewis (Sarah) farmer O 28a rd2 Ellwood City North Sewickley tn H10.

Matson, Joseph E. (Emma) 1ach farmer (corn) s dairy products O 96a rd2 Darlington Darlington tn H20.

Mattauch, J. (Edith) 2mch 2ach farmer (corn) O 100a rd3 Sewickley Economy tn H50.

Matthews, S. F. (Erla) 3mch laborer T H&L Industry Industry tn H15.

Mattmiller, F. W. (Mary) 1mch farmer (corn) T 138a rd1 Baden Economy tn H37.

Maury, Elizabeth "Maury Heirs" rd1 Monaca Raccoon tn H2.

Maury, Jennie L. "Maury Heirs" rd1 Monaca Raccoon tn H2.

Maury, John L. "Maury Heirs" farmer (grain) s grain O 140a rd1 Monaca Raccoon tn H2.

Maury, Mary A. "Maury Heirs" rd1 Monaca Raccoon tn H2.

Maury, Rebecca "Maury Heirs" rd1 Monaca Raccoon tn H2.

Maury, Sam "Maury Heirs" rd1 Monaca Raccoon tn H2.

May, Leroy (Mary A.) farmer (hay) s hay O 96a rd2 Beaver Falls Chippewa tn IT H30.

May, Samuel (Justina) 1ach farmer and miner (vegetables) T 13a rd2 Darlington Darlington tn H16.

MAYHEW, R. W. "Mayhew Farm" farmer (corn oats) s hogs sheep O 182a rd1 Hookstown Hanover tn H67.

McAllister, Mrs. Mary housekeeper O 112a rd1 New Sheffield Hopewell tn H38.

McBane, Chas. B. (Alice) farmer O 25a rd1 Georgetown Greene tn IT H38.

McBrien, J. H. (Mamie) 5mch 1ach farmer (vegetables) s fruit O 50a rd2 Beaver Brighton tn H15.

McCague, Arthur farmer s fruit O 118a rd1 Beaver Falls Chippewa tn H22.

McCAGUE, ELMER (Dora C.) 4mch farmer contractor (fruit) s fruit O 25a rd1 Beaver Falls Chippewa tn IT H22.

McCane, J. R. farmer (grain) s grain O 145a rd2 New Sheffield Independence tn H15.

McCarriher, Charles (Mary) 1mch farmer (corn) s poultry O H&L rd4 Beaver Falls South Beaver tn H5.

McCarthy, V. B. (Ella) 4mch "Airy Dale Farm" farmer (garden stuff) s garden truck O 50a rd1 Beaver Brighton tn IT H34.

McCARTNEY, JAMES D. (Anna) 6mch engineer (corn) s dairy products T 20a Monaca Center tn BT H4.

McCaughtry, R. H. (Mary) farmer O 80a rd1 Beaver Falls Chippewa tn H6.

McClain, Albert C. (Katherine) 4mch "Hope Farm" farmer (corn) s milk O 30a rd2 New Galilee Big Beaver tn IT H35.

McClain, J. M. (Mary) 2ach farmer (truck crops) s truck and fruit O 70a T 66a rd1 Beaver Falls Chippewa tn IT H12.

McCloskey, William (Annie) 7mch laborer O 25a Ellwood City North Sewickley tn BT H11.

McCleaster, J. E. (Jane P.) 4mch "Grand View Farm" farmer (grain) s grain O 145a rd1 New Sheffield Independence tn IT H43.

McClinton, Harry C. (Annie) 5mch driller (vegetables) T H&L rd2 Beaver Falls South Beaver tn H55.

McClung, David L. (Nannie R.) 1mch farmer (grain) O 40a rd1 Hookstown Greene tn BT H36.

McClung, W. H. (Ester) 1ach farmer O 80a rd1 Hookstown Greene tn BT H64.

McCLURE, H. A. laborer O 22a rd2 Beaver Falls Ohio tn H15.

McClure, John 1ach farmer (corn) s milk O 250a rd2 Darlington Darlington tn IT & BT H21.

McClurg, Emma 2ach farm mgr (corn) s butter O 84a rd2 New Galilee Big Beaver tn BT & IT H33.

McClurg, James C. (Phoebe) farmer (corn) T 76a New Sheffield Hopewell tn H20.

McCloy, William (Isabell) 1ach farmer (corn) s poultry O 95a rd1 Darlington South Beaver tn H43.

McCOLLOUGH, G. H. "McCollough Farm" farmer (corn oats) s sheep hogs O 195a rd1 Hookstown Hanover tn B T H92.

McConahy, C. H. (Myrtle) 5mch farmer (oats) s garden truck T 84a rd2 Beaver Falls Chippewa tn IT H21.

McConnell, Chas. F. (Emma E.) 2mch farmer (grain) O 160a rd1 New Sheffield Independence tn IT H43.

McConnell, H. J. 5mch pumper O H&L rd1 New Sheffield Independence tn IT H43.

McConnell, H. S. (Blanche M.) 5mch pumper O 32a rd1 New Sheffield Independence tn IT H43.

McCONNELL, JAMES (Anna) 1mch 1ach "Meadow View Farm" farmer (vegetables) s vegetables O 59a rd3 New Sheffield Hopewell tn BT H26.

McConnell, J. A. (Ava) 2mch "McConnell Farm" farmer (corn oats) s Holstein cattle O 295a rd1 Hookstown Hanover tn B T H53.

McConnell, John R. retired farmer O 107a rd1 New Sheffield Independence tn IT H43.

McConnell, Joseph R. 2mch "Chestnut Wave Farm" farmer (corn oats) s butter eggs O 95a rd2 Murdocksville Hanover tn H107.

McCormick, J. H. (Anna J.) 1mch farmer s cattle O 100a O 4L T 425a rd2 Beaver Brighton tn IT H21.

McCormick, Ross D. (Annie) farmer (oats) T 150a rd1 Smiths Ferry Ohio tn B T H10.

McCormick, Mrs. Sarah 1ach farmer (corn) s butter eggs O 8a rd1 Industry Ohio tn H25.

McCORMICK, WM. N. (Elizabeth) "Forest Hill Fruit Farm" farmer (wheat) s fruit T 100a rd1 Smiths Ferry Ohio tn H 50.

McCOWIN, CLARK I. (Agnes) 2mch "Siera Dell Farm" farmer (corn) s dairy products T 103a rd2 Darlington Darlington tn H18.

McCowin, James (Hannah) 1ach miner O 10a rd2 Darlington Darlington tn H31.

McCowin, John R. (Jessie P.) 3mch farmer (potatoes) s fruit O 18¼a rd2 Darlington Darlington tn H32.

McCowin, Martin L. (Lena) 2mch farmer (corn) O 100a rd2 Darlington Darlington tn H35.

McCowin, Samuel (Mary) 3mch farmer (corn) s butter O 116a rd1 Darlington South Beaver tn H9.

McCown, C. H. (Anna) 1mch farmer (vegetables) s dairy products O 50a rd2 Darlington Darlington tn BT H36.

McCOY BROS. farmers O 132a wos25a New Sheffield Greene tn IT H66.

McCOY, CLARK (Goldie) 3mch horse trainer rd1 New Sheffield Independence tn IT H31.

McCoy, Edward B. (Mary J.) switchman O 32a Box 71 South Heights Hopewell tn H40.

McCOY, GEO. (Maggie) 2mch farmer s berries O 30a rd1 New Brighton Daugherty tn IT H27.

McCoy, G. F. (Eva) 1mch farmer (corn) T 150a Negley Darlington tn H50.

McCoy, James E. 2ach farmer (grain) O 230a rd1 New Sheffield Greene tn B T H66.

McCoy, Jas. P. (Elizabeth M.) farmer (grain) O 233a rd1 New Sheffield Independence tn IT H19.

McCOY, J. E. farmer O 132a wos25a rd1 New Sheffield Greene tn IT H66.

McCOY, J. H. (Mattie) 3mch 3ach farmer (fruit) s fruit O 9a rd1 New Galilee Darlington tn BT & IT H11.

McCoy, John F. (Pauline) 2mch farmer (grain) s grain O 56a rd2 New Sheffield Raccoon tn IT H15.

McCOY, M. K. 3mch 1ach farmer O 132a wos25a rd1 New Sheffield Greene tn IT H66.

McCoy, M. R. (Anna) 1mch farmer O 14a rd1 New Sheffield Raccoon tn IT H56.

McCOY, MRS. N. J. 1mch farmer O 6a rd2 New Sheffield Raccoon tn H21.

McCoy, Stewart T. (Sarah) 3mch farmer O 10a South Heights Hopewell tn H40.

McCOY, WINFIELD (Anna) 2mch farmer (grain) O 214a rd1 Murdocksville Independence tn H34.

McCoy, W. H. (Elizabeth) 1ach farmer (corn) wos100a rd2 Darlington Darlington tn H21.

McCULLOUGH, SAMUEL J. (Martha) 1ach laborer (garden stuff) O 5½a rd2 Beaver Brighton tn BT H20.

McCracken, Eliza 2mch housekeeper (corn) O 45a rd1 Freedom New Sewickley tn H74.

McCREADY, S. P. (Elsie) 1mch farmer (hay) s hay T 100a rd1 New Galilee Darlington tn H12.

McCREARY, R. V. (Mamie) 1mch farmer s dairy products O 72a rd1 New Brighton Daugherty tn IT H3.

McCuean, Frank (Della) 4mch machinist (vegetables) T H&L rd2 New Brighton Rochester tn H9.

McCune, T. P. (Anna) 5mch pumper T H&L rd2 Beaver Brighton tn IT H13.

McCutcheon, M. W. 1ach miner (vegetables) O 17a rd2 Darlington Darlington tn IT & BT H1.

McDANEL, ETHAN (Annie) 3mch 1ach farmer (hay) s hay O 90a rd3 Beaver Falls Marion tn IT H18.

McDanel, Howard (Lucile) 2mch farmer (corn) s hay O 85a rd1 New Brighton North Sewickley tn BT H60.

McDanel, Roy (Clara) 3mch farmer (corn) O 25a rd2 Ellwood City Franklin tn BT H22.

McDaniel, Noble (Anna) 2mch gardener (garden stuff) s garden stuff wos50a Shippingport Greene tn BT H11.

McDannell, Allen (C. J.) 1ach farmer (wheat potatoes) s potatoes O 81a rd1 Hookstown Greene tn BT H32.

McDERMOTT, A. J. (Elizabeth) 1ach farmer (corn oats) s fruit O 143a rd1 Beaver Falls South Beaver tn IT H32.

McDEVITT, E. E. (Minnie) 2mch 1ach farmer (grain) s truck O 50a rd2 Beaver Falls Chippewa tn H30.

McDole, John D. (Nellie) 4mch farmer (potatoes) O 5a rd1 Smiths Ferry Ohio tn H50.

McDole, John (Mary) 2mch "McDole Farm" farmer (corn) s cattle O 80a rd1 Hookstown Hanover tn H19.

McDole, Henry (Rena) 2mch "McDole Farm" farmer (corn) s hogs O 80a rd1 Hookstown Hanover tn H19.

McDole, R. N. (Martha) farmer O 4a wos100a rd1 Industry Ohio tn H46.

McDOLE, W. S. (Clara) 7mch farmer O 3a rd1 Smiths Ferry Ohio tn H45.

McDONALD, CHARLES (Ora) 5mch farmer (vegetables) s vegetables T 13a rd1 Darlington South Beaver tn H48.

McDonald, H. T. (Margaret) 1ach carpenter rd2 Wampum Big Beaver tn H8.

McDONALD LEVI (Elizabeth) farmer (corn) T 100a rd2 Beaver South Beaver tn H58.

McDONALD, SHERMAN (Maimee) 2mch "Cherry Hill Fruit Farm" farmer (fruit) T 200a rd4 Beaver Falls Big Beaver tn H36.

McDONALD, THOMAS C. (Florence) 1mch clerk O H&L Glen Ave Ellwood Ellwood City Borough.

McDOWELL, L. E. (Grace) 3mch farmer O 113a rd1 New Sheffield Greene tn BT H54.

McEldowney, Geo. (Elizabeth) farmer (grain) T 180a rd1 Industry Industry tn IT H12.

McElhaney, Ambrose farmer (grain) O 33a rd2 New Sheffield Independence tn H40a.

McElhaney, Mrs. C. A. 4mch farmer (grain) O 40a rd1 New Sheffield Raccoon tn H53.

McElhaney, D. S. (Mariah) 1mch (grain) wos100a rd3 New Sheffield Independence tn H16.

McElhaney, F. H. (Jane) 1mch 1ach "Valley Truck Farm" farmer (garden stuff) s vegetables O 45a rd3 New Sheffield Hopewell tn H26.

McELHANEY, H. C. (Lizzie J.) 4mch farmer (grain) s grain O 16a rd3 New Sheffield Independence tn IT H16.

McElhaney, Joseph (Katy I.) 3mch farmer (grain) O 100a rd1 New Sheffield Independence tn H21.

McElhaney, Mrs. Mary E. 1ach farmer (grain) O 65a rd1 New Sheffield Independence tn IT H25.

McElhaney, Strous D. (Mary J.) 3mch "Pleasant View Farm" farmer (grain) s grain O 66a rd1 Murdocksville Independence tn IT H79.

McELROY, CHAS. F. (Iva H.) 6mch "John Connell Farm" farmer (grain) s grain O H&L wos175a rd2 Murdocksville Independence tn H56.

McElroy, R. C. (Nancy J.) 1mch farmer (corn) O 75a rd1 Smiths Ferry South Beaver tn H50.

McFARLAND, JOHN farmer (corn) s poultry O 64a rd2 Beaver Falls South Beaver tn IT H46.

McGaffick, B. F. (Elizabeth) farmer (oats) O 160a rd1 Beaver Brighton tn IT H32.

McGaffick, Mrs. Catherine 1mch "Locust Row Farm" farmer (fruit) s stock O 36a rd1 Beaver Brighton tn H31.

McGAFFICK, FRED W. (Anna S.) 3mch farmer rd1 Hookstown Greene tn BT H28.

McGaffick, H. D. (Della) 4mch farmer T 100a rd1 Beaver Brighton tn IT H30.

McGaffick, J. W. (Pearl) 3mch farmer (oats) T 160a rd1 Beaver Brighton tn IT H32.

McGaffick, Mrs. Sarah A. 2ach (corn) O 136a rd1 Industry Ohio tn H44.

McGaffick, Wm J. (Mary E.) 2mch 1ach farmer (grain) O 72a O H&L rd1 Hookstown Greene tn BT H40.

McGAFFICK, WM. S. (Isabel) 6mch teamster T 4a Darlington Darlington tn H40.

McGaffic, Benjamin (Sarah J.) farmer O 10a rd1 Industry Ohio tn H30.

McGafic, Wm (Bertha) 2mch farmer s produce grain T 100a rd2 Beaver Falls Chippewa tn H29.

McGee, Thomas (Matilda) 1mch 1ach farmer (corn) O 100a rd1 Celia Franklin tn H9.

McGeehon, J. D. (Sarah M.) 2ach farmer (corn) s dairy products O 111a rd1 New Galilee Darlington tn H11.

McGeorge, Ella 1ach farmer (corn) s milk O 130a rd1 New Galilee Darlington tn H13.

McGeorge, James 1ach farmer (corn) s milk O 190a rd1 New Galilee Darlington tn H22.

McGeorge, W. J. (Martha) farmer (corn) s butter rd1 New Galilee Darlington tn BT & IT H13.

McGinnis, George (Mary) 2mch farmer (corn) s potatoes O 93a rd2 Darlington Darlington tn BT & IT H25.

McGinnis, John W. farmer (corn) O 183a rd2 Darlington Darlington tn IT & BT H25.

McGuckin, Charles (Mayme) 3mch rubber worker T H&L rd2 Darlington Darlington tn H32.

McGuire, Hugh C. "McGuire Heirs" retired (grain) s dairy products rd1 New Brighton Daugherty tn BT H3.

McGUIRE, LEO R. (Gertrude) farmer (vegetables) s vegetables T 150a rd1 Baden Economy tn BT H50.

McGuire, M. G. "McGuire Heirs" farmer (grain) s dairy products rd1 New Brighton Daugherty tn BT H3.

McGuire, Michael (Catherine) retired (vegetables) s vegetables O 150a rd1 Baden Economy tn BT H50.

McHattie, W. G. (Eva) 1mch 1ach farmer (potatoes) s milk O 161a rd2 New Galilee Big Beaver tn BT & IT H13.

McHUGH, ROBERT O. (Annie) "McHugh Farm" farmer (corn oats) s hogs sheep wool O 66a O H&L wos6a rd1 Burgettstown Hanover tn H100.

McKane, Chas. (Alice) O 40a rd1 Georgetown Greene tn IT H46.

McKean, C. A. (Mary) "Upland Farm" farmer (corn) s milk O 140a Enon Valley Darlington tn BT & IT H5.

McKean, D. P. (Martha) 1ach farmer (corn) s milk O 150a Enon Valley Darlington tn BT & IT H5.

McKean, J. H. (Sarah) 2mch farmer (corn) s stock T 122a rd2 Darlington Darlington tn BT & IT H19.

McKEE, ALEXANDER (Sallie) 5mch 2ach gateman (vegetables) O 7½a Baden Economy tn H31.

McKee, C. M. (Margaret) blacksmith O 16a rd1 Freedom New Sewickley tn H58.

McKee, Mrs. Jennie 3mch farmer O 97a rd2 Beaver Brighton tn IT H16.

McKeever, John farmer (corn) O 8a rd2 Darlington Darlington tn BT & IT H15.

McKENNA, EDWARD (Iva) 2mch truck gardener (garden truck) s garden truck O 63a rd1 Celia Franklin tn H39.

McKenzie, D. S. (Martha) 1mch 2ach farmer (grain) O 145a rd1 Murdocksville Hanover tn IT H59.

McKibin, A. L. (Matilda J.) farmer (grain) O 140a rd2 New Sheffield Raccoon tn H33.

McKihin, J. B. (Eliza Ellen) 1ach farmer (grain) O 125a rd2 New Sheffield Raccoon tn BT H40.

McKIM, CHARLES M. (Elizabeth) 7mch farmer (corn) s milk T 169a rd2 Ellwood City Franklin tn H35.

McKim, William M. (Nettie) 3mch farmer (corn) s buttermilk O 250a rd2 Wampum Big Beaver tn BT H25.

McKinzie, W. J. (Lula) 3mch farmer (grain) O 137a rd1 Murdocksville Hanover tn IT H43.

McLaughlin, J. C. (Mary) 1mch 4ach basket maker s baskets T 55a Vamport Borough tn BT H2.

McLaughlin, John R. (Ida May) 6mch farmer (grain) s baskets wos197a Murdocksville Independence tn H45.

McLAUGHLIN, J. W. farmer (grain) rd1 Murdocksville Independence tn H45.

McLaughlin, Leslie S. (Cora) 4mch state stream inspector O 4a rd1 Beaver Falls Chippewa tn IT H16.

McLehaney, Isaac M. (Sarah L.) 1ach farmer (grain) O 190a rd1 Murdocksville Independence tn IT H36.

McMahan, Andrew S. "Kevans Farm" laborer rd1 Hookstown Hanover tn BT H3.

McMahan, Chas. D. (Dora) 6mch 3ach ferryman T H&L rd1 Monaca Potter tn H11.

McMahon, A. L. (Stella A.) farmer (grain) O 56a rd2 New Sheffield Raccoon tn H5.

McMaster, Will (Martha) 2mch "Greenway Farm" farmer s butter eggs T 113a Beaver Falls Chippewa tn IT H10.

McMastes, J. E. farmer (vegetables) s vegetables O 101a rd1 Industry Industry tn H24.

McMILLAN, C. B. (Laura) 5mch storekeeper (corn) s groceries O H&L wos4a rd1 Burgettstown Frankfort Borough BT H101.

McMillen, Sisters, Elizabeth and Jenette farmers O 50a rd1 Beaver Falls Chippewa tn H10.

McMillen, R. C. (Ella M.) 1mch "Anderson Farm" farmer (corn) rd1 Murdocksville Hanover tn BT H108.

McMillen, William J. (Jennie) farmer (corn) s milk O 89a T 100a rd1 Beaver Falls Chippewa tn IT H10.

McMILLEN, A. E. (Frances) 4mch "Oaklawn" farmer (fruit) s Jersey cattle O 82a rd1 Smiths Ferry Ohio tn BT H11.

McMillin, John A. (Mary J.) farmer O 100a rd1 Industry Ohio tn H30.

McMILLIN, J. F. (Ella) 3mch farmer (corn) O 60a rd2 New Galilee Darlington tn BT & IT H23.

McMillin, Martha L. 2ach farm mgr (corn) s potatoes O 142a rd1 Beaver Falls South Beaver tn H21.

McMILLIN, R. E. (Frances) 1mch "Evergreen Valley" farmer (corn) s Jersey cattle O 114a rd1 Darlington South Beaver tn IT H36.

McMillin, Roy "McMillin Heirs" farmer (corn) O 141a rd1 Darlington South Beaver tn H20.

McMillin, R. P. (Anna) farmer (corn) s Jersey cattle O 93a rd1 Negley (Ohio) South Beaver tn IT H33.

McNickle, Dallas farmer (corn) O 200a rd2 Beaver Falls South Beaver tn H55.

McNICKLE, JOHN 1mch farmer (corn) T 93a rd2 Beaver Falls South Beaver tn H54.

McPherson, J. E. (Fay) 2mch fruit grower (vegetables) s fruit O 23½a rd2 New Brighton Daugherty tn H32.

McROBERTS, SAMUEL (Eliza J.) 4mch farmer (hay) s milk T 115a Enon Valley Darlington tn H8.

McSTAY, DANIEL J. (Helen) "Glen Nell" farmer (hay) O 104a rd2 Darlington Darlington tn H32.

McSuiston, Adam (Emma) 1ach farmer (corn) O 180a rd2 Ellwood City Franklin tn BT H29.

McSuiston, S. G. (Rena) 5mch farmer (fruit) s fruit T 150a Cannelton Darlington tn H33.

McTaggart, John (Josephine) 3mch clerk (corn) O 17a Vamport Borough tn IT H3.

McTague, Elizabeth housekeeper (vegetables) O H&L Cannelton Darlington tn H30.

McWILLIAMS, W. E. (Emma C.) 5mch lineman (berries) s fruit O 13a Vamport Brighton tn BT H37.

Meany Fred H. (Mary) 8mch farmer O 166a rd1 Monaca Center tn H19.

Measel, O. E. (Mabel) 2mch farmer (vegetables) T H&L rd1 Rochester New Sewickley tn H53.

Mechlin, Joseph (Lillie F.) 4mch building contractor O 6a rd1 Rochester Rochester tn H6.

Mecklim, John farmer (corn) s potatoes O 50a rd1 New Brighton Marion tn H20.

Mehaffey, Thos. F. (Zilla) 2mch farmer (grain) wos70a rd1 Murdocksville Hanover tn IT H11.

Mehaffey, W. A. (Hanna) Murdocksville Hanover tn H28.

MEGERLE, PETER (Annie) 4mch tube worker (vegetables) T H&3a rd2 Ellwood City North Sewickley tn H8.

MENGEL, A. T. (Amelia) 2mch farmer (corn) s milk O 104a rd1 Freedom New Sewickley tn IT H57.

MENGEL BROS., WALLER and JOHN dairy farmers (corn) s milk O 150a Rochester New Sewickley tn H52.

Mengel, C. J. (Mary) 3mch dairy farmer (corn) s milk O 200a Freedom New Sewickley tn H62.

MENGEL, JOHN E. dairy farmer (corn) O 150a Rochester New Sewickley tn H52.

MENGEL, WALTER (Stella) 4mch dairy farmer (corn) s milk O 150a Rochester New Sewickley tn H52.

Mercer, John N. (Effie L.) 2mch farmer (grain) s thoroughbred cattle O 87a rd1 Hookstown Greene tn BT H37.

Mercer, Thos R. farmer O 100a Hookstown Greene tn BT H36.

Merriman, Samuel M. (Hannah) 1mch 1ach retired T H&L Vanport Borough tn H2.

Merriman, W. M. laborer O 2½a rd1 Monaca Potter tn H12.

Merton, F. T. (Lydia) laborer T 6a rd1 Freedom Economy tn H24.

METZ, FRANK (Catherine) 1mch 1ach farmer (corn) s butter O 110a rd1 Freedom New Sewickley tn IT H79.

Meyer, J. H. farmer (grain) s grain wos92a rd2 New Sheffield Raccoon tn H15.

Might, T. M. farmer (grain) wos 15a rd2 Beaver Chippewa tn H32.

MILD, MARTIN (Sarah) 2mch dairy farmer s dairy products O 97a rd1 Monaca Center tn H2.

Miller, A. R. farmer (grain) s grain O 90a rd2 Hookstown Hanover tn IT H41.

Miller, Archie (Ettie) 3mch 1ach farmer (grain) s grain O 275a rd2 New Sheffield Independence tn IT H41.

Miller, Charles (Edith) 5mch farmer T H&L rd3 Beaver Falls North Sewickley tn H55.

Miller, Charles (Caroline) 1ach farmer (corn) s dairy products O 109a rd1 Freedom New Sewickley tn IT H49.

MILLER, C. M. (Martha) 1ach farmer (hay) s grapes O 27a rd2 New Brighton New Sewickley tn IT H35.

Miller, Conrad (Jennie) 1mch laborer T H&L rd1 Baden Economy tn H45.

Miller, Daniel P. (Bertha) laborer O 2a rd3 New Sheffield Center tn H18.

Miller, D. M. (Louise) 1ach farmer (grain) O 42¾a rd2 Monaca Center tn H19.

Miller, E. B. (Rachel) 1mch "Mill Creek Farm" farmer (corn oats) s garden truck wos123½a rd1 Hookstown Hanover tn BT H4.

Miller, E. C. (Pearl) 1mch brakeman T H&L Conway Economy tn BT H1.

MILLERS, FRANKLIN J. (Martha S.) pumper and producer T H&L rd1 Smiths Ferry Ohio tn BT H40.

Miller, Fred (Violetta) 4mch 1ach farmer (potatoes) s fruit O 36a rd2 Ellwood City North Sewickley tn H18.

MILLER, FRED 2mch farmer (grain) wos106a rd2 New Sheffield Raccoon tn H29.

MILLER, JAMES V. (Sadie) 3mch farmer s milk O 35a Box 210 Aliquippa Hopewell tn H3.

MILLER, JAS. F. (Jennie F.) 2mch farmer (grain) s grain O 95a rd1 Murdocksville Independence tn IT H20.

MILLER, JOHN farmer (vegetables) s vegetables O 14½a rd1 Baden Economy tn H31.

Miller, John F. farmer s milk O 35a Aliquippa Hopewell tn BT H3.

MILLER, J. J. (Elizabeth) 5mch 1ach farmer (corn) s butter O 33a Fombell Marion tn H8.

Miller, J. S. (Sarah A.) 1mch pumper O L rd1 New Sheffield Independence tn IT H41.

Miller, Gardner M. (Cora) 1mch potter O 123½a rd1 Hookstown Hanover tn BT H4.

Miller, G. H. (Matilda) 2ach farmer (corn) O 110a rd1 Rochester New Sewickley tn IT H39.

Miller, G. L. (Josie) laborer T H&L Woodlawn Hopewell tn H28.

Miller, Harrison retired farmer O 100a rd2 Monaca Center tn H19.

MILLER, JR. HARRY (Clara) 4mch farmer T 100a rd2 Monaca Center tn H19.

Miller, Henry (Elizabeth) 3ach farmer (wheat) O 60a rd2 New Brighton New Sewickley tn BT H5.

Miller, Henry V. (Tillie) 1mch farmer (corn) s butter O 60a rd1 New Brighton Marion tn H15.

MILLER, H. A. (Lizzie R.) 7mch farmer (grain) s grain O 160a rd1 Murdocksville Independence tn IT H25.

Miller, H. E. (Ina) "Miller Farm" farmer (corn) s Plymouth Rock chickens O 75a rd2 Hookstown Hanover tn BT H56.

Miller, Mrs. Margaret R. housekeeper O H&L rd1 Smiths Ferry Ohio tn H40.

Miller, R. J. (Laura) 2mch "Hiland Fruit Farm" farmer (fruit) s fruit O 50a rd2 Beaver Brighton tn IT H39.

Miller, Robert (Mary) 3mch 1ach farmer (grain) s grain O 132a rd2 Murdocksville Independence tn IT H56.

MILLER, WILLIAM B. mill worker Fombell Marion tn H8.

Miller, William F. (Ida B.) 3mch farmer (corn) O 81a rd1 Celia Franklin tn H10.

Miller, William H. (Minnie) 2mch farmer (grain hay) s hay wos100a rd2 Beaver Falls Chippewa tn IT H25.

MILLIRON, JOHN (Anna Q.) 3mch farmer (corn) s dairy products T 57a rd2 Beaver Brighton tn BT H18.

MILLIRON, S. E. (Emma) 1mch contractor s W Wyandotte chickens O 20a rd1 Beaver Ohio tn H20.

MILNES, ALFRED (Anna) 2mch 1ach farmer (corn) O 109a rd2 Beaver Falls South Beaver tn H54.

Minor, Lola M. "Minor Farm" farm manager (corn) O 80a rd1 Hookstown Hanover tn H50.

Minor, Miss Rosetta L. "Minor Heirs" farm manager (corn) O 80a rd1 Hookstown Hanover tn H50.

Mitchell, Ed. (Sarah) farmer (corn) T 156a Cannelton Darlington tn H29.

MITCHELL, HOMER L. (Ruth J.) 3mch laborer T 18a rd1 Freedom New Sewickley tn IT H75.

MITCHELL, J. HOWARD (Jane Connell) 3ach "Cedar Croft" farmer (grain) s grain O 117a rd1 Murdocksville Independence tn H52.

Moffett, Mrs. Catherine housekeeper O 12a Monaca Center tn H9.

MOHRBOCHER, FREDERICK H. (Annie) 7mch "Cool Spring Farm" farmer (potatoes) s garden truck O 73a rd1 New Brighton Marion tn H11.

Mohrbacher, Nicholas (Mary) 1ach gardener (vegetables) s vegetales O 85a rd2 New Brighton New Sewickley tn BT H6.

MONTANI, JOSEPH (Mary) 2mch farmer (hay) s hay O 107a rd2 New Galilee Big Beaver tn H42.

Montgomery, Floyd (Nan) 5mch laborer T 37a rd1 Beaver Industry tn H20.

MONTGOMERY, JOHN farmer (grain) s apples O 250a rd1 Hookstown Greene tn BT H32.

MONTGOMERY, STANLEY A. (Ida) 4mch coremaker T 17a rd1 Beaver Industry tn H14.

MONTGOMERY, WM. W. (Louise) 1mch farmer (corn) O 25a rd2 Beaver Brighton tn IT H17.

Moniger, Peter (Laura M.) "Princess Farm" clerk O 17a rd1 Monaca Center tn BT H16.

MOORE, ANDREW 1ach farmer (oats) s butter O 60a rd1 Baden Economy tn H35.

Moore, E. A. (Mae) 3mch farmer (grain) rd1 Georgetown Raccoon tn IT H22.

Moore, Miss Jennie "Pleasant Valley Farm" farmer (hay) s fruit O 190a rd1 Industry Ohio tn H18.

MOORE, J. E. (Anna) 3mch farmer O 37a wos50a Hookstown Greene tn H42.

Moore, John S. (Sarah E.) farmer (grain) O 66a New Sheffield Raccoon tn IT H21.

Moore, Paul C. (Estella) 1mch tool dresser O 50a rd1 Hookstown Greene tn H42.

Moore, Robert (Eliza) general store s merchandise O 2a O 2L rd2 New Sheffield Raccoon tn IT H23.

Moody, Samuel 1ach farmer thoroughbred Belgian hounds O 100a rd1 Hookstown Greene tn B T H35.

Moore, Sherman (Marion) 3mch "Lime Kiln Farm" farmer (corn) s potatoes O 240a rd1 Darlington South Beaver tn IT H42.

Moore, T. M. (Annie) 4mch farmer (potatoes) s potatoes T 100a rd2 Darlington South Beaver tn H4.

Moore, Wm. (Sarah) 1mch farmer (fruit) s fruit O 25a rd2 Beaver Brighton tn IT H9.

Moore, Wm H. 3mch farmer (grain) wos250a rd2 Hookstown Hanover tn H39.

MOORE, WM. W. (Eola) 1ach "Greenway Farm" farmer s fruit O 52a rd1 Beaver Industry tn IT H6.

Moore, W. B. farmer O 75a rd1 Hookstown Greene tn BT H42.

MORGAN, MISS DESSIE housekeeper Woodlawn Hopewell tn H9.

MORGAN, HARVEY H. (Blanche) 5mch 1ach carpenter (vegetables) s vegetables O 2a Woodlawn Hopewell tn H9.

FREE PUBLIC LIBRARY
NEW CASTLE, PA.

Morgan, H. S. (Etta) 1mch blacksmith T H&L rd2 Beaver Brighton tn IT H23.

MORGAN, H. F. (Dene) 3mch farmer s Partridge Wyandotte chickens O 12a rd2 Monaca Center tn BT H10.

Morgan, H. "Morgan Heirs" farmer (grain) s grain wos106a Murdocksville Hanover tn H45.

MORGAN, I. W. (Adda L.) 3ach blacksmith O 1a rd2 Beaver Brighton tn IT H17.

Morgan, James "Morgan Heirs" farmer (corn) s milk O 125a rd4 Beaver Falls South Beaver tn BT H5.

Morgan, J. L. (Tillie) 2ach blacksmith (peaches) s fruit O 19a rd2 Beaver Brighton tn IT H23.

Morgan, R. L. (Nettie J.) 1mch farmer (grain) O 80a wos10a rd2 Hookstown Greene tn BT H55.

MORGAN, T. J. (Clarinda) 6mch farmer (corn) s poultry T 160a rd7 Beaver Falls South Beaver tn H31.

MORGAN, W. J. (Katherine) 2ach farmer (corn) s dairy products O 94a rd1 Freedom New Sewickley tn IT H82.

Morgenstein, C. A. (Margarete) 1mch 1ach farmer (grain) s grain O 192a rd2 New Sheffield Raccoon tn H15.

Morris, Francis F. (Lizzie M.) 2mch "Point Breeze" carpenter (small fruit) s small fruit O 12a rd3 New Sheffield Center tn BT H9.

Morris, Geo. F. (Catherine J.) 6mch farmer (grain) wos154a rd1 New Sheffield Independence tn BT H20.

Morris, George (Sarah) farmer (grain) O 143a rd1 New Sheffield Independence tn H20.

MORRIS, J. A. (Sarah M.) farmer (grain) O 82a rd1 New Sheffield Independence tn H12.

Morris, L. F. (Eliza J.) 2mch 1ach farmer (grain) O 100a wos10a rd1 New Sheffield Independence tn IT H27.

MORRIS, THOMAS (Hettie F.) 1mch farmer (hay) s fruit O 276a rd2 Beaver Falls South Beaver tn IT H39.

MORRIS, WALLACE (Blanche) 1mch rubber worker (vegetables) O H&L rd2 Darlington Darlington tn H16.

Morris, William S. (Sarah J.) 2mch 2ach farmer (grain) s grain O 87a rd1 New Sheffield Independence tn BT & IT H11.

Morrison, Geo. W. (Elizabeth) 2mch bank treasurer Beaver Falls (potatoes) rd2 Hookstown Frankfort tn H102.

Morrow, Charlotte housekeeper O 20a rd2 Ellwood North Sewickley tn H8.

MORROW, HARRY E. (Sadie L.) farmer (grain) s grain wos70a rd2 New Sheffield Independence tn IT H30.

MORROW, J. L. (Clare K.) 2mch farmer (grain) s grain wos100a rd2 New Sheffield Independence tn IT H30.

Morrow, John W. (Bessie) 3mch tube worker (vegetables) T H&L rd2 Ellwood City North Sewickley tn H8.

MORROW, THOMAS (Margaret) 2mch 1ach farmer (hay) s milk O 150a rd2 East Palestine Darlington tn IT H1.

MOSER, ALBERT M. (Mary C.) 2mch farmer (corn) s butter wos 160a rd1 New Galilee tn BT & IT H14.

MOUNT, C. F. (Florence I.) gen'l contractor (poultry) s White Leghorn chickens O 55a Koppel Big Beaver tn IT H16.

Moyer, Ed. L. (Maria) 1mch 1ach farmer (corn) s milk O 98a rd1 Celia Franklin tn BT H23.

Moyer, Margaret 2ach farm manager (corn) s butter O 72a rd1 Celia Franklin tn H38.

Mullan, A. R. truck gardener (vegetables) T 25a rd1 Rochester New Sewickley tn IT H47.

Mullan, Robert (Louisa) truck gardener (garden truck) s garden truck O 12a rd1 Rochester New Sewickley tn IT H43.

MULLAN, ROBERT F. (Edith) 2mch farmer (oats) s garden truck T 45a rd1 Rochester New Sewickley tn H44.

Murphy, Albert (Sarah) farmer (corn) O 31½a rd3 Beaver Falls North Sewickley tn BT H47.

Murphy, Brady (Dora) 1mch teamster O 6a rd3 Beaver Falls North Sewickley tn H47.

Murphy, Daniel (Sarah) 4mch 1ach farmer (corn) T 120a rd2 Beaver Falls South Beaver tn H54.

Murphy, Mrs. Louise A. 4mch 2ach farmer O 50a South Heights Hopewell tn BT H44.

Murphy, Ollie (Florence) 2mch miner O 1a rd3 Beaver Falls North Sewickley tn H47.

MURPHY, L. V. (Ida) 1mch farmer (vegetables) s fruit O 30a rd3 Beaver Falls North Sewickley tn BT H40.

Murphy, T. J. (Leona) 3mch clerk (vegetables) O 45a rd2 New Brighton New Sewickley tn H6.

Muschueck, Thomas (Gertrude) 3mch farmer O 183a rd1 Beaver Industry tn IT H6.

MUSGRAVE, JAMES H. (Louisa) 2mch 5ach farmer (oats) s fruit O 104a rd1 Baden Economy tn IT H16.

Musgrave, J. M. 2ach farmer (oats) s butter O 60a rd1 Baden Economy tn H32.

Musgrave, Nelson (Anna) farmer O 60a rd1 Freedom Economy tn tn BT H14.

MUSGRAVE, OLIVER S. (Annie) 4mch farmer O 138a rd1 Freedom Economy tn IT H14.

Musser, David (Tina) 2mch farmer and miner (corn) O 68a T 20a rd2 Darlington South Beaver tn H3.

Musser, William (Mary) 3mch 1ach laborer O 108a rd1 Celia Franklin tn H37.

Mustofski, Joe (Victoria) 3mch laborer T H&L rd2 Beaver Falls Chippewa tn H27.

Mutchler, John (Margaret) 5mch laborer O 7a rd2 Beaver Falls Chippewa tn H30.

Mutscheller, John F. (Margaret) 5mch stone mason O 7a rd2 Beaver Brighton tn IT H4.

Myer, Matt (Augusta) 6mch millworker O 7a rd1 Celia Franklin tn H30.

Nagel, F. H. (Matilda) carpenter O 8a rd1 New Brighton Marion tn H5.

Nagel, R. A. (Eva) 2mch "Hill Crest" farmer (fruit) s fruit O 50a rd2 Wampum Big Beaver tn BT & IT H15.

Naugle, J. F. farmer s butter grain O 138a rd1 Beaver Falls Chippewa tn IT H13.

Naylor, Emma farm manager (corn) O 57a rd3 Beaver Falls North Sewickley tn H38.

Neel, H. L. (Bulah) 1mch dairy farmer (garden vegetables.) s vegetables O 62a South Heights Hopewell tn H35.

NEELY, DAVID S. (Mary E.) 1mch 1ach farmer (corn potatoes) s potatoes O 44a rd2 Beaver Falls South Beaver tn H45.

NEELY, FRANK W. (Frances) 5mch 1ach farmer O 74a rd1 Baden Economy tn IT H15.

Nelson, G. S. 1ach farmer (grain) O 44a rd1 Industry Industry tn H2.

NEVILL, S. G. (Edna) 5mch farmer (grain) s fruit O 50a rd2 Beaver Brighton tn H29.

Nevin, W. J. (Emma) 3mch farmer (wheat) s butter O 100a rd1 Celia Franklin tn BT H23.

Newton, Ross (Bertha) 3mch farmer (wheat) s butter O 67a rd1 Celia Franklin tn BT H23.

Nicely, Stephen (Sarah) 2mch 2ach farmer (corn) O 25a T 60a rd2 Darlington Darlington tn BT H36.

Nicely, W. S. (Leda) 2mch farmer (corn) O H&L wos13a rd2 Darlington Darlington tn H46.

NICHOL, MERREL W. "Nichol" farmer (corn wheat) s farm and dairy products O 110a rd1 Hookstown Hanover tn BT H20.

Nichols, Jesse O. (Alda) 3mch farmer O & T 60a rd1 Hookstown Greene tn H48.

Nicholson, S. J. (Sarah E.) 2ach florist (flowers) s flowers O H&L rd4 Beaver Falls Big Beaver tn H37.

NICKLE, R. J. "Nickle Estate" farmer (corn wheat) s general farm stuff O 452a rd2 Hookstown Hanover tn BT H40.

NICKLE, T. E. farmer (grain) O 50a rd1 Hookstown Greene tn BT H60.

NICKLE, T. M. (Jennie M.) 2ach farmer (grain) O 200a Hookstown Greene tn BT H59.

Nimmo, Thomas (Minnie) 3mch tube worker O H&L rd2 Ellwood City North Sewickley tn H9.

Nixon, William (Sarah) 1mch 2ach farmer (corn) O 34a rd1 Darlington South Beaver tn H3.

Noah, Wm. (Hazel) 5mch policeman T H&L rd1 Industry Industry tn H12.

Nogel, J. H. (Mary A.) 2ach farmer (corn) s milk O 239a rd1 Celia Franklin tn B T H40.

Nordheim, Katherine 1ach housekeeper O 65a rd3 Sewickley Economy tn IT H9.

Noss, C. F. (Wildmena) 5mch sawyer O 10a rd1 Rochester New Sewickley tn IT H25.

Nye, Fred (Della) 5mch farmer (corn) O 49a rd1 Celia Franklin tn BT H8.

Nye, Ida 4mch farm manager (corn) s butter O 70a rd1 Celia Franklin tn H24.

Nye, Jordon (Tersey) 1ach farmer (corn) O 58a rd2 Ellwood City Franklin tn H22.

NYE, MAX K. (Marie) laborer T H&L rd2 Ellwood City North Sewickley tn H6.

Nye, O. K. (Maggie D.) 2mch 1ach farmer (corn) s milk O 86a rd1 Celia Franklin tn H39.

Obney, Mrs. Eliza J. farming (grain) O 25a rd1 New Sheffield Independence tn H13.

Obney, Sanford (Manda A.) 2ach farming (grain) O 57a wos140a rd2 New Sheffield Independence tn IT H28.

Obney, William farming (grain) O 5a rd1 New Sheffield Independence tn H12.

Oliver, J. C. (Harriet) 6mch miner (garden vegetables) T 63a rd3 Beaver Falls North Sewickley tn H38.

Oliver, Mary 1mch 1ach housekeeper T H&L rd3 Beaver Falls North Sewickley tn H47.

Oliver, Orr (Edna) 5mch coal operator (coal) s coal T H&L rd3 Beaver Falls North Sewickley tn H39.

O'Neil, Frank (Fanny) 1mch steel worker (vegetables) T H&L rd2 New Brighton Rochester tn H2.

Ott, W. J. (Katie) 1mch contractor (fruit) O 14a rd2 New Galilee Big Beaver tn BT & IT H42.

Otto, Geo. (Emma) 1mch farmer s vegetables O 51a rd1 Monaca Center tn H43.

Owen, Charles A. (Daisy A.) 3mch bricklayer (vegetables) O 4a rd3 Beaver Falls North Sewickley tn BT H39.

OWENS, HARRY M. (May) 2mch farmer (hay) s milk O 90a rd2 New Galilee Big Beaver tn BT & IT H29.

Paff, Adam (Rosa) 4mch farmer O 100a rd1 Baden Economy tn H32.

Pander, Henry (Nancy E.) 6mch miner O H&L rd3 Beaver Falls North Sewickley tn H47.

Pander, J. B. (Isabell) 5mch farmer (corn) s cattle O 240a rd1 Celia Franklin tn B T H5.

PARK, GEO. I. (Ola K.) 3mch merchant (potatoes) O 8a rd1 Freedom New Sewickley tn IT H75.

Parker, Samuel (Jennie) O 13⅓a rd1 Darlington Ohio tn H7.

PARKS, PERCY H. (Lara) 1mch "Willow Brook" farmer (corn) s milk O 87a Freedom New Sewickley tn IT H62.

Parks, Theodore (Katherine) farmer retired O 87a Freedom New Sewickley tn IT H62.

Parlington, Robt. (Ruth) laborer O H&L rd1 New Brighton Daugherty tn H2.

PARRISH, E. H. (Vesta) 4mch farmer (garden vegetables) s vegetables T 98a rd3 New Sheffield Hopewell tn H24.

PARRISH, MELISSA 1ach farm manager (corn potatoes) s potatoes O 43a rd2 Darlington Darlington tn H20.

PARRISH, ROBERT E. (Louisa) 3mch laborer (garden vegetables) O 5a New Galilee Darlington tn H39.

Parrish, Z. K. 1ach (corn) s live stock T 64a rd1 Monaca Potter tn H23.

Parsons, Oscar (Della) 1mch farming (grain) s grain wos56a rd1 Monaca Raccoon tn H5.

Pas, Harry (Gertje) 1mch farmer T H&L rd2 Beaver Brighton tn H18.

PATTEN, MARTIN farming (grain) O 380a rd1 Murdocksville Independence tn H54.

Patter, Ellen "Patter Heirs" O 210a rd1 Monaca Raccoon tn H2.

Patter, John C. farming (grain) s grain O 60a rd1 Monaca Raccoon tn H2.

Patter, Sarah "Patter Heirs" rd1 Monaca Raccoon H2.

Patterson, Anderson John (Cora) "Kevans" farmer (corn oats) s horses cattle O 134a rd1 Hookstown Hanover tn B T H33.

Patterson, C. L. farmer O 125a rd2 Beaver Brighton tn H39.

Patterson, D. F. (Mary) 1ach farmer (corn) O 80a New Galilee Big Beaver tn BT & IT H29.

PATTERSON, FULTON L. (Margaret) 5mch telegraph operator (corn) s butter O 194a rd2 New Galilee Big Beaver tn BT & IT H41.

Patterson, H. C. (Sarah) 1mch farmer (corn) s milk O 85a rd2 New Galilee Big Beaver tn H32.

PATTERSON, G. S. (Sarah) "Windview Farm" farmer s milk O 100a rd1 Beaver Brighton tn IT H39.

Patterson, R. A. farmer (corn) s milk O 279a rd1 Darlington Darlington tn BT & IT H14.

Patterson, Robert F. 2mch bank cashier O 8a Beaver Brighton tn BT H18.

Patterson, M. S. (Rhoda) 1mch laborer T H&L PO Box 132 Midland Ohio tn BT H43.

Patton, R. M. (Isadore) 1mch 3ach "Blacksmith" blacksmith (potatoes onions) O H&L rd1 Burgettston Frankfort tn H102.

Potts, Janes (Martha J.) farming grain O 121a rd2 New Sheffield Independence tn H42.

POTTS, THOS. H. (Martha D.) 1mch laborer O H&L Georgetown O 84a rd1 New Sheffield Greene tn IT H66.

PAULETICH, MICHAEL (Anna) 6mch laborer (garden vegetables) T 16a rd2 Ellwood City North Sewickley tn H15.

PENNEY, ALBERT (Anna) laborer T 8a Beaver Brighton tn H25.

Peoples, W. S. (Elizabeth J.) 3mch farmer (garden vegetables) s vegetables T 69a New Sheffield Hopewell tn BT H26.

Peters, Mrs. Hannah R. 1ach farmer (hay) O 147a rd2 Beaver Brighton tn H19.

Peters, Mrs. Hilda housekeeper O 5a rd2 Beaver Brighton tn IT H18.

PETERS, JAS. W. "Peters Heirs" farming (grain) O 165a rd1 Murdocksville Hanover tn H11.

Peters, S. E. (Mary) 6mch farmer and driller (grain) O 26a rd3 New Sheffield Independence tn H17.

PETERS, W. E. (Callie A.) farmer s W Leghorns O 55a rd1 Smiths Ferry Ohio tn H3.

PFLUG, ARTHUR L. (Mary) 1mch farmer (oats) s produce T 130a rd1 Beaver Falls Chippewa tn H22.

PFLUG, CAROLINE 1mch 1ach housekeeper (corn) O 100a rd3 Beaver Falls North Sewickley tn H41.

PFLUG, DANIEL (Elizabeth) 3mch 1ach farmer (potatoes) s butter O 72a Zelienople Marion tn IT H25.

Pflug, E. A. (Lillie) 2mch farmer (corn) s milk T 126a Fombell Franklin tn B T H49.

Pflug, Elmer (Jennie) 2mch farmer O 80a rd1 New Brighton Daugherty tn IT H6.

Pflug, Elmer J. (Flora) 1mch farmer (corn) s butter O 52a rd2 New Brighton New Sewickley tn IT H14.

PFLUGH, A. E. (Mary) 2mch farmer (corn) s fruit O 57a rd3 Beaver Falls N Sewickley tn IT H46.

Pflugh, Charles H. (Anna) 6mch farmer (corn) s dairy products O 91a rd3 Beaver Falls North Sewickley tn IT H41.

Pflugh, Leslie (Helen) 2mch farmer (corn) s milk O 130a rd3 Beaver Falls North Sewickley tn H35.

Phibbs, Joseph (Martha) 1mch dairy farmer s dairy products T 100a Monaca Center tn H9.

PHILLIS, JOHN M. (Martha) laborer O 25a PO Box 261 Monaca Center tn H2.

Phillips, W. H. (Alice) 3mch farmer (corn) s butter O 112a rd1 Zelienople New Sewickley tn H69.

Piersoll, Henry S. (Margaret) 4mch rural mail carrier (vegetables) T 12a rd1 Rochester Rochester tn IT H6.

Pifer, Lena O 2a rd2 New Brighton New Sewickley tn IT H13.

Pitzer, M. S. (Stella) 1mch farmer T 102a Economy Harmony tn H5.

Pizor, J. H. (Emma) paper hanger (garden vegetables) O 10a Enon Darlington tn IT H8.

Pluso, Milo (Mary) 7mch laborer T 175a rd1 New Brighton Daugherty tn H38.

Polas, Sam (Helen) farmer (vegetables) O 74a rd1 Monaca Center tn H41.

POPP, MRS. ETTIE M. 5mch 1ach "Pleasant Side" farmer (garden stuff) s garden stuff O 170a rd1 Industry Industry tn H21.

Popp, J. E. (Elsie) 1mch electrician T H&L rd1 Industry Ohio tn H30.

POPP, JOHN H. 3mch farmer s dairy products O 133a rd1 Industry Ohio tn H47.

Popp, Norman A. (Mabel) machinist rd1 T H&L Industry Ohio tn H50.

Porter, Edward B. (Cora B.) "Porter Heirs" blacksmith O H&4L rd1 Industry Ohio tn BT H30.

Porter, James M. (Ada C.) farmer (garden truck) s garden truck O 28a rd1 Rochester Rochester tn H6.

Potter, J. E. (Blanche) 4mch "Sunnyside" farmer (hay) s milk O 140a New Galilee Big Beaver tn BT & IT H19.

Potter, J. J. (Catherine) farmer (corn) s milk O 100a rd1 Celia Franklin tn H23.

Potter, Sarah R. 1ach farm manager (corn) s milk O 214a rd1 Celia Franklin tn B T H23.

Potter, W. J. (Mary) 4ach farmer (hay) s milk O 175a Midland Industry tn H18.

Potts, David (Millie) 1mch farmer O 26a rd1 Georgetown Greene tn H10.

Potts, J. W. (Louisa) 2ach farming (grain) s grain O 125a rd1 Monaca Raccoon tn IT H12.

Powee, Daniel coal operator O 50a rd2 New Sheffield Raccoon tn H19.

Powell, Edward (Grace) 2mch laborer O 1a rd4 Beaver Falls Big Beaver tn H47.

Powell, Edward (Eva) 4mch farmer (corn) s garden truck O 59a rd1 Rochester New Sewickley tn IT H47.

Powell, Finley (Minnie) 4mch farmer (corn) O 10a T 75a rd1 Freedom New Sewickley tn IT H81.

Powell, Henry (Sarah J.) 2ach farmer (corn) O 70a rd1 Freedom New Sewickley tn H58.

Powell, Jerry (Mary) 2mch 4ach farmer (corn) O 45a Conway Economy tn B T H1.

Powell, Melvin blacksmith (garden vegetables) O 20a rd1 Freedom New Sewickley tn H58.

Powell, Samuel (Lallie) 3mch farmer (corn) s butter O 70a rd1 New Brighton Marion tn H22.

Powell, Samuel (Carrie) 3mch glass cutter T H&2L rd1 Freedom New Sewickley tn H33.

POWERS, W. J. (Elizabeth) 9mch farmer (fruit) s fruit O 20a rd3 Beaver Falls North Sewickley tn B T H49.

Pratt, Samuel F. (Katheryn) 2mch laborer O H&L rd2 Beaver Brighton tn H31.

Preece, Sidney J. (Lou M.) 5mch farmer O 27a rd3 New Sheffield Center tn H18.

Prince, Joseph (Frances) 6mch farmer T 100a Midland Ohio tn H50.

Provance Clyde C. (Sarah R.) 1mch theater operator O 1a rd2 Beaver Brighton tn H18.

PUGH, ARTHUR F. (Navada) 1mch (corn oats) s cattle horses T 150a rd1 Hookstown Hanover tn BT H35.

PUGH, GEO. D. (Emma) 3mch 1ach janitor (strawberries) s strawberries O 24½a rd1 Smiths Ferry Ohio tn BT H39.

Purdy, S. H. 1ach farmer (grain) s fertilizer and machinery O 163a rd2 Murdocksville Independence tn BT H56.

PURDY, T. H. (Agnes) "Sunnyside" farmer s milk O 289a rd2 Beaver Brighton tn IT H18.

Radcliff, Clyde (Emma) 2mch laborer T H&L rd1 Beaver Industry tn H7.

Radcliffe, Lotus (Mae) 2mch steel worker T H&L rd2 New Brighton Rochester tn H2.

Rader, Frederick (Mary E.) minister (garden vegetables) O 2½a rd2 New Brighton New Sewickley tn H24.

Rader, Henry W. (Emma) farmer (corn) s butter O 59a rd2 New Brighton New Sewickley tn H24.

RADER, J. S. (Edna) farmer (dairy products) s dairy products O 25a rd2 New Brighton New Sewickley tn IT H24.

Rader, Walter A. (Elsie) 1mch farmer (corn) s dairy products wos83a rd2 New Brighton Marion tn IT H26.

RADER, WILLIAM (Emma) 1ach farmer (corn) s butter et al O 35a rd2 New Brighton New Sewickley tn IT H24.

RAISLEY, A. B. (Laura B.) 3mch farmer (corn potatoes) s butter O 87a rd2 Beaver Falls South Beaver tn H45.

RAISELY, HENRY (Elizabeth) farmer O 78a rd1 Smiths Ferry Ohio tn H11.

RAISLEY, RUSSELL farmer (corn) s potatoes O 116a rd2 Darlington South Beaver tn H13.

RALL, WM. H. (Elizabeth) 1mch farmer O 108a rd2 Beaver Brighton tn IT H16.

RALSTON, W. B. "Ralston" farmer (oats wheat hay) s Delaine sheep O 90a T 10½a rd1 Hookstown Hanover tn BT H85.

Rambo, J. A. "Rambo Heirs" farming (grain) s grain wos65a rd1 Shippingport Raccoon tn H9.

Rambo, M. R. (L. V.) 8mch farming (grain) s grain O 83a rd1 Monaca Raccoon tn H12.

Rambo, W. R. (Iva M.) 2mch farming O 42a rd2 New Sheffield Raccoon tn IT H13.

Rambow, John miner O 30a rd2 New Sheffield Center tn H47.

Ramsey, Bros. "Ramsey" farming s thoroughbred Holstein cattle O 330a rd1 Hookstown Greene tn B T H58.

Ramsey, Frank R. 2ach farming (apples) s apples O 212a rd1 Hookstown Greene tn BT H31.

Ramsey, J. F. (Ella E.) 4mch "Deemer" farmer (corn oats wheat) s hogs cattle T 138a rd1 Hookstown Hanover tn BT H49.

RAMSEY, J. P. M. (Emma L.) 1ach "Ramsey" farmer (corn oats wheat) s hogs Barred Rock chickens O 100a rd1 Hookstown Hanover tn BT H33.

RAMSEY, J. W. (Margaret) 4mch dairy farmer (grain s dairy products T 136a rd1 Industry Ohio tn H50.

Ramsey, J. W. (Wilda V.) 6mch (corn oats) s cattle hogs O 100a rd1 Hookstown Hanover tn BT H33.

Ramsey, I. M. (Alice) "Ramsey" farmer s thoroughbred Holstein cattle O 330a rd1 Hookstown Greene tn BT H58.

Ramsey, S. M. "Ramsey" farming s thoroughbred Holstein cattle O 330a rd1 Hookstown Greene tn BT H58.

Ramsey, Wm. (Charlotte) laborer T H&L Monaca Center tn H16.

RANDAZZO, NUNZIATO (Angela) farmer and brick worker (garden vegetables) O 24a rd1 New Galilee Darlington tn H22.

Rape, Frank (Stella) 1mch farmer (corn) s butter T 53a rd1 Zelienople New Sewickley tn H60.

Raumchissel, Geo. H. (Fannie) laborer T H&L rd1 Freedom Economy tn H2.

Ray, William (Margaret) 1ach "Ray Farms" farmer s butter eggs O 92½a rd1 Beaver Falls Chippewa tn IT H10.

Ray Bros., James and David C. threshers and sawyers O 200a Murdocksville Independence tn BT H57.

Raybuck, A. W. (Alvretta) 6mch contractor O 6½a Racine Big Beaver tn H25.

Reader, Melvin (Annie) 9mch farmer (corn) T 65a rd1 Rochester New Sewickley tn H49.

Reader, Milo 1ach farmer (corn) O 58a rd1 Rochester New Sewickley tn H39.

Redmond, Floyd E. (Ida B.) 5mch laborer T 10a rd1 Beaver Ohio tn H25.

Reed, Albert H. (Anna) farmer T 69a rd1 Industry Ohio tn H19.

REED, ARD 3mch farmer s garden vegetables O 38a rd2 Beaver Brighton tn H28.

Reed, Ava L. laborer Shippingport Shippingport tn.

REED BROS. "Reed Bros." farming (corn) s grain O 453a rd1 Murdocksville Hanover tn IT H30.

Reed, C. E. (Lou) farmer (grain) s thoroughbred Jerseys O 130a rd1 Monaca Raccoon tn H12.

Reed, C. W. (Ella A.) carpenter O 1½a Beaver Borough tn BT H1.

Reed, C. W. (Walcott) 3mch farmer s butter O 16a rd1 Beaver Falls Chippewa tn H13.

Reed, Henry K. farmer O 270a rd3 New Sheffield Hopewell tn BT H26.

Reed, H. R. farmer (hay) O 91a rd3 New Sheffield Hopewell tn H26.

REED, H. T. (Frances) 4mch driller 2a rd1 Smiths Ferry Ohio tn H39.

Reed, Jennie 1mch merchant T H&L rd3 Beaver Falls North Sewickley tn H43.

Reed, J. S. farmer (corn) O 100a rd2 Beaver Falls South Beaver tn IT H38.

Reed, John W. farmer (corn) O 130a rd2 Darlington Darlington tn BT & IT H21.

Reed, Joseph G. (Annie) 1mch 2ach glass blower T H&L Monaca Center tn H28.

Reed, Leonard A. (Ina) 4mch driller O 18a rd1 Smiths Ferry Ohio tn BT H27.

REED, LEROY (Mary) 1mch farmer (wheat) s cows O 45a rd1 Smiths Ferry Ohio tn BT H10.

Reed, Marsh laborer rd1 Hookstown Shippingport tn.

REED, MARY farm manager (corn) T 300a rd1 Baden Economy tn IT H27.

REED, MATILDA M. "Reed Bros." rd1 Murdocksville Hanover tn IT H30.

Reed, O. A. (Anna M.) 2mch farmer s fruit wos196a rd1 Industry Ohio tn H53.

REED, R. A. "Reed Bros." farming (grain) s grain rd1 Murdocksville Hanover tn IT H30.

Reed, R. F. Grant (Elizabeth) 4mch 2ach farmer s stock O 135a rd1 Industry Ohio tn H32.

Reed, R. T. 1ach farming (grain) O 80a rd2 Hookstown Greene tn BT H52.

REED, SARAH J. "Reed Bros." rd1 Murdocksville Hanover tn IT H30.

Reed, Thos D. 2mch farmer (grain) O 125a rd1 Georgetown Greene tn H11.

REED, T. J. "Reed Bros." farming (grain) s grain rd1 Murdocksville Hanover tn IT H30.

REED, W. C. (Annie E.) "Meadow Brook" farmer (corn oats) s Jersey cattle O 200a rd2 Hookstown Hanover tn BT H58.

Reed, W. F. (Maria C.) "Deer Lick" farming (grain) s thoroughbred cattle O 135a rd2 Hookstown Greene tn BT H62.

Reeher, Samuel (Lida) 8mch millworker (garden vegetables) T H&L rd2 Wampum Big Beaver tn H8.

Rehmer, Albert (Josephine) 7mch millman wos40a rd1 New Sheffield Independence tn H4.

REIBOLD, HARRY (Kate) 3mch farmer s butter fruit O 57½a rd1 New Brighton Daugherty tn H8.

Reid, Miss Adella L. dressmaker T 1 H&L rd1 Burgettstown Frankfort tn H101.

Reid, E. W. (Ella) 3mch farmer (grain) s grain O 200a rd3 New Sheffield Independence tn H10.

RENN, LUDWIG (Yuliana) 4mch farmer (corn oats) s Barred Rock chickens T 106a rd2 Darlington South Beaver tn IT H38.

Reuther, Andrew C. (Louise) 3mch farmer (fruit) s fruit O 12a Rochester Rochester tn H6.

REYNOLDS, L. F. (Lela) 4mch carpenter T H&L rd1 Murdocksville Hanover tn H13.

RHEIM, JOHN (Anna L.) 3ach "Tuscarawas" farmer (grain) s potatoes T 100a rd2 Beaver Brighton tn IT H30.

Rhodes, Charles (Mary) 2mch farmer (corn) T 110a rd2 New Galilee Big Beaver tn H34.

Rhodes, Grace 2ach farmer (fruit) s fruit O 56a rd3 Beaver Falls North Sewickley tn H52.

RHODES, MAURICE E. (Laura A.) farmer s fruit dairy products O 42a rd1 Beaver Falls Chippewa tn IT H16.

RHODES, M. D. (Anna) 1mch farmer O 50a rd2 Beaver Brighton tn IT H9.

Rhodes, Taylor (Lettie) farmer O 37a rd2 Beaver Falls Chippewa tn H17.

Richards, J. C. (Maud) farmer s milk O 40a rd2 Beaver Brighton tn IT H30.

Rice, H. A. (Melissa) 1ach farmer O 2½a rd1 Smiths Ferry Ohio tn B T H39.

Rickol, Frank (Blantina) 2ach farmer (hay) O 60a rd1 Zelienople New Sewickley tn H51.

Riddle, A. G. (Sarah L.) 1mch clerk O 15½a Monaca Center tn H18.

RIDDLE, JOHN A. (Carrie) farming trucking s garden truck O 5a rd1 Beaver Chippewa tn H7.

Riggle, Floyd (Pearl) 2mch rubber worker (garden vegetables) T H&L Cannelton Darlington tn H33.

RIGGLE, H. E. (Mary) 2ach "Riggle" farmer (corn oats wheat) s cattle hogs O 102a Murdocksville Hanover tn B T H108.

Ritchey, Robert (Florence) 3mch attorney O 250a rd2 New Sheffield Hopewell tn BT H26.

Robb, A. R. farmer O 69a rd1 Hookstown Greene tn B T H58.

Roberts, John H. (Mattie) 3mch farmer (garden vegetables) O H&L rd2 Darlington Darlington tn H32.

Roberts, Thomas B. (Margaret) 2ach farmer (hay) s stock O 104a rd2 Darlington Darlington tn BT & IT H16.

Robertson, Mrs. Effa M. farming (grain) O 140a rd1 New Sheffield Hanover tn BT H12.

Robertson, James blacksmith O 80a rd1 New Sheffield Raccoon tn H55.

Robertson, J. B. (Rosa) 1mch blacksmith O 1½a rd1 Murdocksville Hanover tn B T H28.

Robertson, J. C. (Louise) 2mch blacksmith rd1 New Sheffield Raccoon tn H56.

Robertson, R. S. (Hanna) farmer O 40a rd1 Hookstown Greene tn BT H64.

Robinson, O. N. (Lillie) 5mch laborer O 2a rd4 Beaver Falls Big Beaver tn H47.

Robinson, Thomas H. (Ora) farmer merchant (fruit) s fruit O 114a rd1 Freedom New Sewickley tn H91.

Robinson, W. B. (Mary) 2mch 1ach "Orchard Hill" farmer (corn oats) s registered Jersey cattle O 77a rd2 Hookstown Hanover tn H57.

ROCHLES, EDWARD A. (Elma A.) 2mch "Raccoon Poultry" farming poultry (grain) s poultry O 106a rd1 New Sheffield Independence tn H40.

RODGERS, J. A. (Lillian M.) 1ach "Jeff Wilson" farmer contractor s grain fruit wos185a rd2 Beaver Falls Chippewa tn H22.

RODGERS, WM. farmer rd2 Beaver Falls Chippewa tn H22.

Rogers & Son "Jeff Wilson" farmers contractors s fruit grain wos185a rd2 Beaver Falls Chippewa tn H22.

Rogers, Stephen farmer (fruit garden stuff) s fruit O 25a Midland Industry tn H24.

Rohm, Alvin D. (Adda) 2mch laborer O 1a PO Box 74 South Heights Hopewell tn H40.

ROHRMANN, FRED (Ernestine) 2mch 1ach farmer butcher (fruit) s fruit O 123a Darlington Darlington tn BT & IT H37.

Roll, Jacob (Tillie) 4mch 1ach foreman O H&L rd1 Freedom New Sewickley tn IT H71.

ROMBOLD, AUGUST (Elizabeth) 4mch 2ach farmer O 113a rd1 New Brighton Daugherty tn IT H26.

Romick, Samuel (Phoebe) 2mch teamster O 1a PO Box 646 Freedom New Sewickley tn IT H75.

Romigh, Caroline & Alice housekeepers (corn) O27a rd1 Freedom New Sewickley tn.

Romigh, Jacob C. farmer (corn) s milk O 27a rd1 Freedom New Sewickley tn H63.

Romigh, Jacob C. "Romigh Heirs" farmer (corn) s milk O 81a rd1 Freedom New Sewickley tn H63.

Romigh, H. W. farmer (corn) s farm products O 67a rd1 Freedom New Sewickley tn IT H64.

Rose, A. W. (Mary) 1mch 3ach farmer (potatoes corn) s horses cattle T H&L rd1 Hookstown Hanover tn BT H35.

Rosenbauer, Andrew (Annie) 1mch 2ach farmer (corn potatoes) s fruit O 33a T 100a rd3 Sewickley Economy tn H44.

ROSENBERGER, GEORGE (Emma) 1ach farmer (corn) s Holstein cattle O 204a rd2 New Brighton New Sewickley tn IT H19.

Rosenberger, John C. (Mabel) 1mch farmer (corn) s potatoes T 85a rd2 New Brighton New Sewickley tn IT H24.

ROSEBURG, WM. farmer O 27a Woodlawn Hopewell tn H17.

ROSEPILER, JOHN (Mary) 5mch farmer O 40a rd1 Beaver Industry tn IT H6.

ROSIPAJLO, MIKAEL (Mary) 3mch farmer O 83¼a rd1 Beaver Industry tn IT H3.

Ross, H. S. (Lida) 2mch lockmaster Midland Greene tn H102.

Ross, R. L. (Margaret) 3mch farming (grain O 5a rd2 Hookstown Hanover tn BT H9.

Rossomme, Leopold (Pauline) 2mch farmer (hay) O 84a rd1 Smiths Ferry Ohio tn BT H11.

Roth, Godfrey (Elizabeth) basket mfr s baskets O 7a rd1 Rochester Rochester tn IT H6.

Roth, Walter S. (Emma) basket maker s poultry O H&L rd1 Rochester Rochester tn H6.

Ruby, Greer farmer (garden vegetables) O 5a rd2 New Brighton New Sewickley tn H30.

Rucinski, John (Mary) 1mch farmer (grain) wos200a rd1 New Sheffield Raccoon tn H46.

RUCKERT, A. J. (Clara) farmer (corn) T 120a rd1 Freedom New Sewickley tn IT H56.

Ruckert, John 2ach farmer (corn) O 100a rd1 Freedom New Sewickey tn H63.

RUGH, M. L. (Mary) 1ach 1mch farmer (corn) s dairy products O 100a rd1 Celia Franklin tn H36.

RUSSELL, CHAS. H. (Martha L.) 1mch timekeeper O 3a PO Box 56 Industry Industry tn H22.

Russell, James farmer T H&L rd3 Sewickley Economy tn H50.

Russell, James (Ethel M.) 2mch farming (grain) s grain wos187½a rd1 Murdocksville Independence tn IT H38.

Russell, John (Susan A.) 1ach farmer (garden truck) O 10a rd1 Smiths Ferry Ohio tn H46.

Russell, John A. (Amelia S.) 1ach farmer (truck) s fruit O 65a Industry Industry tn H22.

RUSSELL, JOSEPH A. (Cynthia) 2mch farmer (pasture) s dairy products O 96a Beaver Brighton tn H25.

RUSSELL, PERRY M. (Blanche) 5mch farming (grain) wos155a rd1 Murdocksville Hanover tn H31.

RUSSELL, SAMUEL C. farmer (grain) O 63a Industry Industry tn H22.

RUTTER, J. W. (Julia E.) 1mch farmer (corn) s poultry O 45a New Galilee Big Beaver tn H21.

SADDINGTON, JAMES G. (Hannah) farmer (grain) rd1 New Sheffield Independence tn H6.

SAFREED, JOHN (Laura) 4mch farmer (corn) s garden vegetables T 365a rd1 New Brighton Marion tn H20.

Salyards, Martha 1ach farmer s butter and fruit O 21a rd1 Beaver Falls Chippewa tn IT H10.

Sapp, R. W. (Anna B.) 2mch "Pasadena Ranch" farmer s fruit O 111a rd1 Industry Ohio tn H47.

Sarver Lewis (Minerva) 1ach "Sarver" farmer (corn oats wheat) s hogs O 156a rd1 Hookstown Hanover tn BT H36.

SARVER, W. A. (Nannie) 2mch "Sarver" farmer (corn oats) s horses rd1 Hookstown Hanover tn BT H36.

Saviers, William (Ella) farmer (corn) T 35a rd2 New Brighton New Sewickley tn H24.

Sayre, H. I. (Anna) 4mch carpenter (garden truck) s garden vegetables O 11a rd2 New Sheffield Hopewell tn BT H39.

SAYRE, ISAAC A. (Anna M.) 3mch carpenter (corn) O H&L T 12a rd2 New Sheffield Hopewell tn BT H37.

Schacht, Augusta 1ach (garden vegetables) s butter O 10a rd1 Baden Economy tn H45.

SCHAEFER, CHARLES (Margaret) 2mch 1ach laborer O 9a rd3 Sewickley Economy tn H50.

Schaich, John U. (Anna) 1mch farmer (corn) s butter O 38a rd1 Freedom New Sewickley tn H92.

Scheel, Gottfried (Mary) 6mch farmer O 45a rd1 Monaca Center tn H37.

Scheib, Albert (Clara) 2mch carpenter (vegetables) O 20a rd1 Baden Economy tn H27.

Scheib, George (Sophia) carpenter O 2a rd1 Baden Economy tn H27.

Schilling, John farmer T 45a Ambridge Economy tn H46.

Schmidt, John farmer (hay) O 60a rd1 Monaca Center tn H41.

Schmidt, Mike 5mch farmer O 22a rd2 Beaver Falls Chippewa tn IT H21.

Schmocrsenberger, Joseph (Mary) 5mch farmer (corn) T 97a Woodlawn Hopewell tn H8.

Schmoutz, T. S. farmer (potatoes) wos112a rd3 New Sheffield Center tn H2.

Schoot, John (Caroline) farmer O 25a rd2 New Brighton Marion tn H11.

SCHORR, GOTTLIEB (Sabina) 2ach dairy farmer s berries O 61a rd3 New Sheffield Hopewell tn H34.

Schott, Harry (Ida) laborer O H&L rd2 Ellwood City North Sewickley tn H8.

SCHRAMM, E. E. (Margaret) 2mch farmer (corn) s milk O 105a rd1 New Brighton Marion tn IT H22.

Schramm, Harry A. (Elizabeth) 3mch farmer (corn) s dairy products O 158a rd2 New Brighton Marion tn IT H26.

Schuck, Cloud G. (Ida) 1mch driller T H&L rd1 Baden Economy tn H35.

Schuck, John (Emmaline) 2ach farmer (oats) s vegetables and fruit O 134a rd1 Baden Economy tn IT H35.

Schules, Charles (Elizabeth) 1mch basket maker T H&L rd1 Rochester Rochester tn H6.

Schultheis, Fred (Frances) 5mch dairy farmer s milk O 70a rd2 New Sheffield Hopewell tn H29.

Schurrha, Andrew (Mary) 3mch farmer (grain) s grain wos127a rd3 New Sheffield Raccoon tn H11.

Schutte, John C. (Mary) 3mch 2ach "Mayfield" farmer dairyman s garden truck milk O 148a rd1 Beaver Falls Chippewa tn IT H10.

Schwartz, G. V. (Vianna) farmer T H&L rd2 New Sheffield Hopewell tn H37.

SCHWEINSBERG, CHARLES (Elizabeth) 1ach farmer (potatoes) s hay O 65a rd1 Freedom New Sewickley tn H67.

SCOTT, ALEX T. "Scott" school teacher s horses rd1 Hookstown Hanover tn BT H36.

Scott, Arthur J. 3mch farmer (grain) O 90a rd1 Hookstown Greene tn BT H59.

Scott, Jesse (Ellis) 2ach glass worker (vegetables) O 15a rd2 New Brighton New Sewickley tn IT H24.

Scott, J. W. farmer O 74a rd2 Beaver Brighton tn IT H30.

Scott, J. Weirich farmer O 50a rd2 New Sheffield Hopewell tn H35.

Scott, L. H. (Jessie) 1ach farmer (grain) O 68a rd2 New Sheffield Raccoon tn IT H15.

Scott, M. M. farmer (grain) s grain O 101½a rd2 New Sheffield Raccoon tn H15.

SCOTT, OSCAR W. "Scott" farmer (corn oats) s hogs cattle O 97a rd1 Hookstown Hanover tn H49.

SCOTT, SAMUEL D. (Sarahami) 1ach "Scott" farmer (corn oats) s hogs cattle O 113a rd1 Hookstown Hanover tn H36.

Scroggs, H. E. (Florence) "Tuscarawas" farmer auto dealer s potatoes O 115a Beaver Brighton tn BT & IT H30.

Seonor, Harvey (Sarah E.) farmer (vegetables) O 18a Darlington Darington tn H40.

Seariangen, Arnot farmer s fat cattle T 50a T H&L rd1 Hookstown Hanover tn H53.

Searight, Miss Clarrissa "Oak Ledge" farmer and fruit grower (fruit) s fruit O 62a rd2 New Sheffield Raccoon tn H33.

Searight, David laborer O 1a O H&L rd1 Georgetown Greene tn H44.

Searight, Harris D. (Agnes) 4mch "Oak Ledge" fruit grower and painter (peaches) s fruit wos20a rd2 New Sheffield Raccoon tn H33.

Searight, James retired farmer O 50a rd1 Georgetown Greene tn H45.

SEARIGHT, WILLIAM B. (Lizzie) 2mch farmer (grain) O 136a wos 40a rd1 New Sheffield Independence tn H13.

Sedgwick, William (Bertie) 4mch 1ach farmer (corn) T 99a rd3 Beaver Falls North Sewickley tn H33.

Seiz, Benjamin (Bertha) 3mch laborer T H&L Ambridge Economy tn H46.

SEMPF, JOHN (Theresa) 3mch farmer s truck fruit O 25a rd1 Beaver Falls Chippewa tn H17.

SENIOR, FRANK (Katie) 6mch (corn) s dairy products O 40a rd3 Beaver Falls North Sewickley tn H46.

Senior, James (Bertha) 5mch farmer (corn) s fruit O 55a rd3 Beaver Falls North Sewickley tn IT H43.

Senn, Louis (Jane) 3mch 1ach carpenter (corn) s poultry O 42a rd1 New Galilee Darlington tn H12.

Sevin, Charles (Ethel) laborer O 6a Ambridge Economy tn H40.

Sevin, Wm. H. (Martha C.) 7mch checker up T H&L Ambridge Economy tn H40.

SEVIN, SR. WM. (Martha) 1mch watchman (berries) s berries O 33a Ambridge Economy tn H40.

Seyboth, Fred (Sophia) farmer (corn) O 28a rd1 Freedom New Sewickley tn IT H84.

Shafer, Geo. A. (Della) 4mch 1ach carpenter (garden vegetables) s vegetables T 42a rd2 Beaver Brighton tn IT H18.

Shaffer, D. P. (Annie E.) 3mch "Old Home" farming (berries peaches) s berries peaches O 113a rd2 New Sheffield Raccoon tn H33.

Shaffer, Henry 1ach farmer (corn) O 75a rd1 Zelienople New Sewickley tn H17.

Shaffer, Johnston farmer (corn) T 110a rd2 Ellwood City Franklin tn H3.

SHAFFER, JOSEPH (Tessie) 3mch "Scott" farmer (corn oats) s butter eggs T 152a rd1 Murdocksville Hanover tn BT H108.

SHAFFER, WILLIAM (Sarah) 3ach farmer (corn) s milk O 73a rd3 Beaver Falls North Sewickley tn H52.

Shamp, David (Tillie) 5mch farmer (grain) wos140a rd1 Shippingport Greene tn H25.

Shamp, Raymond (Ella) 1mch farmer rd1 Hookstown Greene tn H23.

SHANACKER, A. L. (Elizabeth) 5mch "Linduff" sawmilling (potatoes corn) s Jersey cattle T 62½a rd1 Hookstown Hanover tn BT H35.

SHANDAN, H. M. (Jennie) 1mch "Mount Olivet" farm manager s White Leghorn chickens rd1 Murdocksville Hanover tn H15.

Shane, C. C. (Mary) 1mch farming (grain) O 300a rd1 Shippingport Raccoon tn IT H30.

Shane, G. W. (Anna) farmer (corn) s fruit O 110a rd2 Beaver Brighton tn IT H26.

Shane, Henry farmer rd1 Georgetown Greene tn H47.

Shane, Mrs. Isabelle E. 1ach farmer (grain) O 50a rd1 Georgetown Raccoon tn IT H42.

SHANE, J. W. (Blanche) 6mch 1ach farming (grain) O 90a rd2 Hookstown Greene tn BT H58.

SHANE, W. L. (Mabel O.) farming (grain) O 137½a rd1 New Sheffield Raccoon tn H39.

Shaner, Paul (Stella) 2mch machinist T H&L Rochester Rochester tn H6.

Shaney, John farmer O 45a rd2 New Brighton Marion tn IT H26.

Shannon, Charles (Liszetta) 2mch farmer (hay) s hay O 88a rd2 Wampum Big Beaver tn H25.

SHANNON, JAMES (Minnie B.) 6mch farmer (grain) O 100a rd2 New Sheffield Raccoon tn H31.

SHANNON, JAMES (Savilla) 2mch New Galilee Big Beaver tn BT & IT H15.

Shannon, John W. (Madassa) 1ach farming (grain) O 128a rd2 New Sheffield Independence tn H3.

SHANNON, R. F. (Martha) 2mch 1ach farmer (corn) s milk O 85a rd2 New Galilee Big Beaver tn H35.

Shanor, Alvin (Anna) 2mch "Sunnyside Home" farmer glass packer O 127½a rd2 New Brighton Daugherty tn H29.

Shaw, Andrew N. (Sarah J.) 2ach "Fairview" farmer s fruit truck crops O 72a rd2 Beaver Falls Chippewa tn IT H25.

SHAW, R. F. farmer s hogs rd2 Beaver Falls Chippewa tn IT H25.

Sheerer, B. F. (Bertha) 4mch farmer O 54a rd1 Smiths Ferry Ohio tn BT H4.

Sheerer, Jacob (Mary) blacksmith O 5a rd2 Beaver Falls Ohio tn BT H14.

Sheets, R. H. (Pearl) farmer (corn) s milk T 30a rd1 New Brighton North Sewickley tn H57.

Sheplar, Jos. A. (Margarete) marine engineer rd1 Monaca Raccoon tn H1.

Sherlock, Samuel (Mary) farmer (corn) O 100a rd2 New Galilee Big Beaver tn H4.

SHERMAN, B. L. (Mattie) 5mch farmer T 109a rd1 Smiths Ferry Ohio tn H13.

Shields, Noah (Della) 7mch "McDole" farmer (corn potatoes) s tomatoes rd1 Hookstown Hanover tn H19.

Shillito, Wm. W. (Jane H.) farmer (G farming) O 300a rd1 New Sheffield Raccoon tn H53.

Shinler, John (Elizabeth) 1mch farming (grain) O 51a rd1 Georgetown Raccoon tn H42.

SHIVELY, LUTHER (Hadassa) farmer (corn) s coal O 282a rd1 Darlington South Beaver tn IT H42.

Shimko, Geo. (Annie) 4mch farmer O 83¼a rd1 Beaver Industry tn IT H3.

Shoemaker, L. J. (Emile) 1ach minister T H&L rd2 Ellwood City North Sewickley tn BT H13.

Sholl, Ed. (Gertrude) 2mch farmer (corn) O 70a rd1 Darlington South Beaver tn H3.

Short, James M. "Daniel B. Short Heirs" farmer O 130a rd2 New Sheffield Potter tn H24.

Shumaker, J. C. (Lyda O.) 2mch "Lone Cedar" dentist (vegetables) O 7a Beaver Brighton tn IT H18.

Shuster, A. S. farmer (corn) O 60a rd1 New Galilee Darlington tn H14.

Shutz, John laborer O 24a rd1 Freedom New Sewickley tn H85.

Sibert, Adolph (Anna) 4mch farmer T 103a rd2 New Sheffield Center tn H34.

Sidely, Eobst (Barbara) 1mch laborer T 5a Economy Economy tn H41.

SIMPSON, J. P. (Sarah M.) 2mch farmer s poultry O 132a New Sheffield Hopewell tn H29.

Simpson, Margaret 4mch housekeeper O 5¼a rd4 Beaver Falls Big Beaver tn H47.

SISCO, STEPHEN (Rachel) 5mch real estate s farms O 5a Shippingport Shippingport tn

Sittig, William (Flora) 4mch 1ach farmer (corn) s garden vegetables O 42a rd3 Sewickley Economy tn H50.

Sklenicka, Andy (Anna) 3mch laborer T H&L Monaca Center tn H20.

Slade, G. L. (Ester) 2mch laborer T H&L Shippingport Shippingport tn H14.

Slater, J. S. (Jennie B.) 1mch coal miner rd2 New Sheffield Raccoon tn H16.

Sligh, Wm. (Gene) fruit growing (fruit) s fruit O 2a rd1 New Brighton Daugherty tn BT H2.

SMALL, ADAM (Lucretia) farmer (grain) s fruit O 50a rd1 Smiths Ferry Ohio tn BT H10.

Small, Miss Adeline L. housekeeper (hay) s hay O 93½a rd2 Beaver Brighton tn H18.

SMALL, G. G. (Erminie) 1mch 2ach "Windy Ghoul" dairy farmer (hay) s W Orpington and W Leghorn chickens O 83a rd2 Beaver Brighton tn BT H18.

Small, Homer farmer O 45a rd1 Smiths Ferry Ohio tn H10.

SMALL, O. C. "Windy Ghoul" farmer (hay) s dairy products rd2 Beaver Brighton tn BT H18.

Small, T. E. (Sara J.) 1ach farmer (corn) s milk O 28a rd1 Beaver Brighton tn IT H23.

Smigo, Nick (Barbara) 5mch farmer O 33½a rd2 Monaca Center tn H41.

Smiley, J. G. farmer (corn) O 50a rd1 Baden Economy tn H26.

Smiley, Milton (Elizabeth) 3ach foreman O 42a Koppel Big Beaver tn IT H26.

Smith, Abe (Elizabeth) 9mch 1ach farmer (corn) O 8a rd2 Ellwood City North Sewickley tn H18.

Smith, Mrs. Agnes D. "Davids" retired farmer (grain) O 50a rd2 New Sheffield Raccoon tn H33.

Smith, B. W. (Clara) farmer (corn) s garden vegetables O 100a rd1 Rochester New Sewickley tn H53.

SMITH, DAVID H. farmer (corn) O 100a rd2 Beaver Brighton tn H23.

Smith, E. S. 2ach farming (grain) O 30a rd3 New Sheffield Raccoon tn IT H39.

SMITH, FRANK L. (Clara) 4mch 2ach farmer (wheat) s fruit O 92a rd1 Darlington South Beaver tn H42.

SMITH, H. C. (Pansy) 2mch farmer (potatoes) s hay T 100a rd1 Darlington South Beaver tn IT H37.

Smith, H. J. (Olive S.) 3mch 1ach gardener (truck) s garden vegetables O 80a rd3 Beaver Falls North Sewickley tn IT H54.

SMITH, JAMES (Nellie) 2mch "The Willows" puddler (poultry) s Barred Rock chickens O 9¼a rd2 Beaver Falls South Beaver tn H44.

Smith, James E. (Margaret) 1ach invalid O 4a Monaca Center tn H17.

SMITH, JAMES E. (Ellen) 2mch farmer (potatoes) O 50a rd1 Darlington Ohio tn H5.

SMITH, JACOB C. (Fannie) 1mch "Hillcrest Farms" farmer (fruit) s fruit poultry O 11½a rd1 Beaver Falls Chippewa tn IT H14.

Smith, J. C. retired farmer rd1 Georgetown Raccoon tn IT H44.

Smith, J. F. (Katherine) 4mch farmer (corn) O 50a rd1 Rochester New Sewickley tn IT H25.

Smith, J. H. 1mch 1ach farming O 140a Georgetown Raccoon tn H36.

SMITH, J. J. (Sarah Ann) 11ach "Cameron" farmer (corn wheat potatoes) s hogs rd1 Hookstown Hanover tn H34.

Smith, John N. (F. E.) farming O 45a rd1 Georgetown Greene tn H5.

Smith, John O. (Ida) 2mch tool dresser T H&L rd2 New Brighton New Sewickley tn IT H13.

Smith, J. O. (Emma J.) 2mch farmer (grain) O 140a rd1 Georgetown Raccoon tn IT H44.

Smith, Miss Martha farmer O 33a rd2 Monaca Hopewell tn H4.

Smith, Oliver (Mary) 1mch farmer (grain) s berries O 27a rd1 Beaver Industry tn H14.

Smith, P. J. (Ellen E.) 1ach farmer (corn) wos106a rd2 New Galilee Big Beaver tn H42.

Smith, Thomas (Catherine) 1mch laborer T H&L rd1 Beaver Industry tn H14.

Smith, Wm. H. (Laura B.) miner Hookstown Greene tn H1.

SMITH, W. J. (Ada M.) 5mch 1ach farmer s vegetables rd2 Monaca Hopewell tn H4.

SMITH, W. N. (Flora E.) 2mch farmer (corn) s potatoes O 82a rd1 Rochester New Sewickley tn IT H39.

Smith, W. S. (Elizabeth) farmer (corn) O 67a rd2 Monaca Hopewell tn H4.

SNEE, J. W. (Clara M.) farmer (corn) s Chester white hogs T 128a Enon Valley Darlington tn BT & IT H7.

Snitger, Harry V. (Katherine) 1mch tinner slater O 2½a rd2 Beaver Brighton tn H20.

Snow, Sidney P. (Edyth) 6mch laborer O H&L rd2 Beaver Brighton tn BT H18.

SNOWDEN, GEO. O. 2mch 2ach farmer O 110a rd2 Hookstown Greene tn BT H63.

Socher, John (Susanna) 2mch moulder O 28a Monaca Center tn H9.

SOHN, ELMER (Alice) 2mch farmer s poultry T 165a rd1 Monaca Center tn BT H26.

Sohn, Geo. J. (Elizabeth) farmer O 246a rd3 New Sheffield Center tn IT H4.

Sommers, Fred "Grandview Farm" farmer O 30a rd1 Beaver Brighton tn H31.

Spade, James (Rosa) 3mch farmer (corn) T 75a rd2 Ellwood City North Sewickley tn H5.

SPANDAN, H. M. (Jennie) 1mch rd1 Murdocksville Hanover tn H15.

Spears, Rev. John H. (Porie) 1mch minister T H&L rd1 Smiths Ferry Ohio tn H41.

Spencer, Edward (Mary A.) 1mch 3ach farmer (poultry) s poultry O 20a rd1 New Brighton Marion tn IT H11.

Spokart, Andrew (Josephine) 1mch 1ach laborer T 149a rd2 New Sheffield Center tn H49.

Spooner, Joe (Rose) 7mch miner (garden vegetables) T H&L rd2 Darlington Darlington tn H25.

SPRATLEY, JOSEPH A. (Mary) 5mch 1ach farmer (corn) s garden vegetables O 60a rd1 Rochester New Sewickley tn IT H57.

SPREEN, F. LOUIS (Ella P.) stationary engineer O 53a rd1 New Sheffield Raccoon tn H38.

Springer, Miss Ella C farming (grain) O 28a rd2 New Sheffield Raccoon tn H15.

Springer, James C. (Rachel) farming (grain) s grain wos112a rd3 New Sheffield Independence tn H16.

SPRINGER, JOHN W. "Grand View" farming (grain) O 5a rd2 New Sheffield Raccoon tn H33.

Springer, Mrs. Mary 2ach housekeeper O 10a rd1 Monaca Potter tn IT H23.

Springer, Mary R. "Grand View" farming (grain) s peaches O 62a rd2 New Sheffield Raccoon tn H33.

Springer, M. A. 2mch 2ach blacksmithing O 5a rd2 New Sheffield Independence tn IT H31.

Springer, Oliver farmer (corn) O 37a Conway Economy tn BT H1.

Sprout, Oliver farmer (corn) O 106a rd1 Freedom Economy tn H1.

SRODES, MRS. MARY G. 2mch 1ach farmer (fruit) s fruit O 32a Vanport Brighton tn H37.

STALNECKER, J. M. (Viola) 1mch bricklayer (garden vegetables) O 55a rd4 Beaver Falls Big Beaver tn H46.

STALNECKER, WILLIAM H. (Annie) 4mch bricklayer (garden vegetables) O 5a rd4 Beaver Falls Big Beaver tn H46.

Standish, Miss Sarah E. "Standish" farm manager (corn potatoes) O 133a rd1 Hookstown Hanover tn H85.

STANDLEY, F. D. (Sadie E.) 4mch farmer (corn) s poultry O 110a rd1 Industry Ohio tn BT H43.

Staneart, Herbert (Lydia) 2mch farm manager s stock rd1 Beaver Falls Chippewa tn H13.

Stang, Christina 1ach housekeeper O 51a rd1 Freedom New Sewickley tn H66.

STANG, GEORGE H. (Katherine) 1mch farmer (corn) T 50a rd1 Zelienople New Sewickley tn H50.

Stange, W. E. (Anna) 3mch farmer (fruit) s fruit O 24a rd1 Freedom New Sewickley tn H85.

Stanun, Norman (Eva) 5mch farmer (corn) s dairy products O 50a rd1 Celia Franklin tn H41.

Starr, William C. (Lillian) 2mch farmer (corn) s butter milk O 50a rd2 New Brighton Daugherty tn BT H32.

STARUCH, GEORGE (Elizabeth) 4mch farming "Storer" wos125a rd2 New Sheffield Raccoon tn H15.

Staub, Charles (Catherine) 1ach farmer O 104a rd2 Monaca Center tn H37.

Stauffer, E. R. (Emma) farmer (corn) Enon Valley Darlington tn H8.

Stauffer, Jacob (Mary) farmer (oats) O 30a rd3 Sewickley Economy tn H42.

STEEL, ADAM (Anna) 3mch farmer (corn) s hay O 80a rd1 Freedom New Sewickley tn IT H91.

STEELE, WILLIAM D. (Catherine) 1mch "Dividing Ridge" farmer (wheat) s Jersey cattle O 68a rd2 Beaver Falls South Beaver tn IT H30.

Steffler, F. I. (Elizabeth) 4mch farmer (corn) s dairy products O 110a rd1 Celia Franklin tn BT H11.

STEFFLER, J. A. farmer rd1 Celia Franklin tn BT H40.

STEFFLER, J. C. (Rachel) 2ach farmer (corn) s butter O 100a rd1 Celia Franklin tn BT H40.

Steffler, W. H. (Matilda) 1mch farmer (corn) O 126a rd1 Celia Franklin tn BT H33.

Steinacker, William (Mary) 2mch 2ach farmer (corn) s butter O 77a rd1 Zelienople New Sewickley tn IT H40.

Steinbach, Mary 2ach farm manager (corn) O 100a rd1 Rochester New Sewickley tn IT H6.

Stephens, Bell M. 1mch 1ach farmer O 79a rd2 Hookstown Greene tn BT H51.

Stephens, Robert B. (Margie) 2mch roustabout (potatoes garden truck) O 1a O 1 H&L Burgettstown Frankfort tn H102.

STEPHENSON, S. B. (Agnes) 1mch 1ach farmer (corn) O 1½a T 58a Celia Marion tn H1.

Steuer, Louis (Mary) 1mch 1ach dairy farmer s milk O 32a rd2 New Sheffield Hopewell tn H34.

Stevens, H. W. (Amanda) 1mch 3ach "Fair View" farmer (corn wheat) s hay stock O 41a rd2 Hookstown Hanover tn H70.

Stevenson, Geo. B. (Mary J.) 2mch 1ach engineer s poultry O 4a rd3 New Sheffield Hopewell tn H33.

Stevenson, O. J. (Mabel) 3mch farmer O 180a rd1 Beaver Brighton tn IT H33.

Stevenson, S. M. laborer O H&L rd1 Burgettstown Frankfort tn H101.

Stevenson, W. H. (Ella) 1ach farmer (grain) O 107a rd1 Hookstown Greene tn BT H37.

Stevenson, W. S. (Mary A.) 5ach farmer s thoroughbred cattle O 145a rd2 Hookstown Greene tn BT H35.

Stewart, David (Nora) 1mch pumper T H&L rd1 Baden Economy tn H16.

STEWART, GEO. R. (Ella) 1ach farming s thoroughbred cattle O 80a Hookstown Greene tn BT H28.

Stewart, John A. (Amber M.) 2mch 1ach farming wos225a rd2 Hookstown Hanover tn H9.

Stewart, J. R. (Ethel M.) farming (grain) s thoroughbred cattle sheep O 127a Hookstown Greene tn BT H34.

Stewart, Samuel G. 2ach farmer (oats) s garden truck O 37a rd1 Baden Economy tn IT H21.

Stewart, William (Annie) 2ach farmer (corn) T 63a rd2 Darlington Darlington tn H11.

Stich, Chris. (Matilda) 3mch 1ach farmer (corn) O 65a rd1 Celia Franklin tn H31.

Stickle, C. W. farming (fruit) s fruit meats O 53a rd1 Beaver Falls Chippewa tn IT H8.

Stiefel, E. B. (Anna M.) 1mch "Willow Brook" farmer (oats) s butter O 72a rd1 New Brighton Marion tn IT H22.

Stinson, Robert H. (Elizabeth) 4mch 1ach farmer and miner (corn) s fruit O 54a Darlington Darlington tn H37.

Stojanovitch, Geo. B. (Elma E.) clerk O 31a PO Box 43 South Heights Hopewell tn H40.

Stokes, T. S. (Mary) 1ach farmer (hay) O 120a rd1 Beaver Brighton tn H31.

STOLLENWERK, ARNOLD (Augusta) 2mch farmer (corn potatoes) s potatoes O 143a rd2 Beaver Falls South Beaver tn IT H44.

Stone, Mrs. Rachel 1ach farmer (grain) O 60a rd2 New Sheffield Independence tn IT H33.

Stone, William L. (Elsie V.) 2mch 1ach passenger conductor (corn) O 53a rd1 Beaver Falls Chippewa tn IT H10.

Stoner, Mrs. Ella A. nurse O H&L rd2 Beaver Brighton tn H18.

STRATTON, LYDIA Y. farming O 52a rd1 Beaver Falls Chippewa tn H8.

Straub, Amanda 1ach housekeeper (corn) O 54a rd3 Beaver Falls North Sewickley tn H43.

STRAUB, NORMAN F. (Lottie) 5mch "Spring Wood" farm manager (dairy) s thoroughbred Jersey cattle wos510a rd2 Murdocksville Independence tn IT H52.

Strauss, David M. (Inez J.) farming (grain) O 134a rd1 Murdocksville Hanover tn H45.

STREIT, CHARLES farmer O 50a rd2 Monaca Center tn H32.

STREIT, JACOB F. (Margaret) 6mch "Meadow Brook" farmer s fruit O 51a rd3 New Sheffield Center tn H40.

Strock, David D. (Anna M.) 1mch farmer O 50a rd2 Beaver Brighton tn H15.

STROCK, MRS. MARY E. "Pleasant View" farmer (hay) s stock O 103a rd2 Beaver Brighton tn H13.

STROCK, WILBUR B. farmer s fruit rd2 Beaver Brighton tn H15.

Strouss, John (Eva) 1mch 2ach storekeeper s general groceries O H&L rd1 Murdocksville Hanover tn BT H28.

Stuber, John J. (Minnie) 3mch 1ach farmer dairyman (corn) s dairy products O 125a rd1 New Brighton Daugherty tn IT H2.

STUCKWICK, FRANK W. (Lena) 2ach farmer (corn oats) s apples O 40a rd1 Murdocksville Hanover tn H42.

Stuckwish, Albert C. (Amelia) 5mch farming (grain) T H&L rd1 Murdocksville Hanover tn H77.

STUCKWISH, FRANK rd1 Murdocksville Hanover tn H42.

STUCKWISH, MRS. LENA 1mch 1ach farming (grain) O 45a rd1 Murdocksville Hanover tn H42.

STUDER, P. A. (Esther) 3mch farmer (fruit) s fruit O 92a rd3 Beaver Falls North Sewickley tn BT H39.

STURGEON, O. W. (Martha) 2ach "Merry Brook" farmer (corn) s milk O 130a Fombell Franklin tn H46.

STURGEON, FRANK D. farmer rd4 Fombell Franklin tn H46.

Sturgeon, Herbert (Margaret) farmer (corn) wos130a Fombell Franklin tn H46.

SUTHERIN, GEORGE (Elizabeth) 1ach farmer (fruit) s Duroc Red hogs O 3a rd2 Darlington Darlington tn H1.

SUTHERIN, PAUL farmer (fruit) s Duroc Red hogs O 32a rd2 Darlington Darlington tn H1.

SUTHERIN & SON farmers (fruit) s Duroc Red hogs O 32a rd2 Darlington Darlington tn H1.

SUTHERLAND, J. T. dairy farmer (hay pasture) s dairy products O 81a Vanport Brighton tn H37.

SWAGER, S. J. (Jane) 2ach farmer (fruit) s fruit O 62a rd1 Beaver Brighton tn H32.

SWAIN, FRANK B. farmer (corn) s milk O 65a rd1 Freedom Economy tn H2.

Swain, F. B. farmer (fruit) O 65a rd1 Freedom Economy tn H2.

SWAIN, F. W. (Sophia) 3mch 3ach farmer (fruit) s fruit O 50a rd1 Baden Economy tn IT H22.

Swain, George (Bella) 7mch 3ach driller (vegetables) O 43a rd1 Baden Economy tn H32.

SWAIN, JOHN fruit farmer (fruit) s fruit O 50a rd1 Baden Economy tn IT H22.

Swaney, Jehiel (Eva) farmer O 150a rd2 Hookstown Greene tn H34.

Swaney, R. M. (Alice M.) 1ach farmer (grain) O 150a rd2 Hookstown Greene tn BT H43.

Swearingen, Basil (Rahalan) 2ach "Swearingen" farmer (corn oats wheat) O 49a rd1 Hookstown Hanover tn BT H50.

Swearingen, Ernest D. (Nina M.) 2mch farming (grain) s grain rd2 Hookstown Hanover tn IT H40.

SWEARINGEN, MRS. ETTA E. 1ach farm manager (corn oats) s wool wheat O 118a rd1 Hookstown Hanover tn H65.

Swearingen, I. W. (Janie) 3mch "Walaci" farmer (corn oats) s corn O 13a wos20a rd1 Hookstown Hanover tn H82.

Swearingen, John V. (Lulu) 2ach farmer O 150a rd1 Hookstown Greene tn BT H42.

Swearingen, Wm. H. (Martha) farming (grain) s grain O 267a rd2 Hookstown Hanover tn IT H40.

Swearigen, Wm. S. (Margarete E.) 1mch farmer (grain) s beef cattle O 150a rd1 Hookstown Greene tn BT H42.

Swearengin, J. P. (Lilly) 6mch farmer O 75a rd1 Georgetown Greene tn H7.

Swearinger, G. F. (Mary) 5mch farming dairy s butter O 113a rd1 Hookstown Greene tn BT H41.

Swearinger, James H. (Mary H.) 1mch 1ach "Swearinger" farmer supervisor (corn oats) s cattle hogs O 145a rd1 Hookstown Hanover tn BT H50.

Swick, George B. (Sadie E.) 3mch farmer (corn) s dairy products T 90a rd3 Beaver Falls North Sewickley tn BT H31.

Swick, S. O. (Eva) 4mch farmer (corn) T 90a rd3 Beaver Falls North Sewickley tn IT H31.

SWINGLE, FREDERICK (Lena) "Lincoln Highway Farm" farmer (fruit) s fruit O 21a rd1 Industry Ohio tn H25.

Swringer Samuel D. laborer rd1 Hookstown Hanover tn H53.

TAGGART, ANNA 1mch 1ach housekeeper T 33a rd1 Freedom New Sewickley tn IT H91.

Takacs, John (Anna) 3mch "Home Tea Farm" farm manager T H&L rd2 Beaver Falls Chippewa tn H15.

TAPPER, GEORGE (Grace) 4mch (garden vegetables) T H&L rd4 Beaver Falls Big Beaver tn H46.

Taylor, Elmer (Tillie) farmer (corn) s butter O 80a rd2 Harmony Franklin tn BT H14.

Taylor, Harry A. (Ethel) teacher O H&L Darlington Darlington tn H40.

Taylor, John (Byme) 1mch farmer O 88a rd2 Beaver Falls Chippewa tn H21.

Taylor, Jonathan (Elizabeth M) 1mch farmer s produce grain O 254a rd2 Beaver Falls Chippewa tn IT H23.

Taylor, J. H. (Lucinda) 1ach farmer s hay butter O 96a rd1 Beaver Falls Chippewa tn IT H14.

Taylor, W. T. (Emma) farmer fruit s fruit O 100a rd2 Beaver Brighton tn H29.

Teckemeyer, August (Carrie) 4ach farmer O 42a rd3 New Sheffield Hopewell tn H37.

TEETS, CLIFFORD A. (Celia) 5mch "Seldom Seen Guernsey Farm" farmer (corn) s Guernsey cattle O 120a rd1 Rochester New Sewickley tn IT H16.

Teets, George (Emma) 2mch 3ach farmer (hay) s butter O 225a rd1 Rochester New Sewickley tn IT H21.

TEETS, JR. JOHN (Eva) 2mch farmer "Sunnyside" s butter wos80a rd1 Rochester New Sewickley tn IT H16.

Teets, John (Anna) 1ach "Sunnyside" farmer (corn) s butter O 80a rd1 Rochester New Sewickley tn IT H16.

TEETS, WILLIAM (Flora) 2mch farmer (corn) s butter O 100a rd1 Rochester New Sewickley tn IT H16.

Temple, Alvin rd2 Hookstown Hanover tn H4.

Temple, John M. (Adda) 1mch farmer (vegetables) s vegetables O 25a PO Box 274 Woodlawn Hopewell tn H98.

Temple, Wm. H. (Margaret) 4mch painter O 3a New Sheffield Center tn BT H9.

TEMPLE, W. M. (Jennie) 2mch constable (potatoes) O 50a PO Box 274 Woodlawn Hopewell tn H98.

Tennent, Andrew (Daisy) farming (grain) O 173a New Sheffield Raccoon tn H39.

Tennin, Jesse W. (Martha) 1mch farmer O 50a rd1 Darlington Ohio tn H4.

Texter, May 3mch housekeeper (garden vegetables) O 7a rd2 Wampum Big Beaver tn H25.

Thomson, J. M. (Emma J.) O 3 H&L rd1 New Sheffield Independence tn IT H29.

THOMAS, ANDREW G. (Edna) tinner O 2½a rd2 Beaver Brighton tn H20.

Thomas, E. H. 1mch 1ach agent O 120a rd2 Ellwood City Franklin tn H43.

Thomas, Miss Elsie M. "Scott" rd1 Hookstown Hanover tn H49.

THOMAS, ERNEST W. (Florence) 2mch farmer (corn) s fruit O 22a rd3 Beaver Falls North Sewickley tn BT H43.

Thomas, F. C. (Blanch E.) 1mch machinist (vegetables) T H&L rd2 Ellwood City North Sewickley tn H22.

THOMAS, JOSEPH E. farmer rd1 New Brighton Marion tn H6.

THOMPSON, ALBERT M. (Myrtle) 2mch farmer (corn) s butter O 70a rd2 New Galilee Big Beaver tn H28.

Thompson, C. F. (Celia V.) farmer s milk O 27a rd1 Beaver Falls Chippewa tn IT H8.

THOMPSON, CLARK (Ada M.) 2mch farming (grain sheep and wool) s grain and wool wos250a rd1 Hookstown Greene tn BT H29.

Thompson, C. Stewart (Essie E.) farmer (fruit) s fruit wos138a rd1 Industry Industry tn H1.

Thompson, Geo. farmer O 40a rd1 Hookstown Greene tn H20.

Thompson, Geo. (Martha) 2mch 1ach farmer (grain) O 50a rd1 Hookstown Greene tn H19.

Thompson, Grant (Mary E.) 2mch "Silver Spring" farmer dairyman s dairy products O 77½a rd1 New Brighton Daugherty tn IT H3.

Thompson, G. S. attorney s fruit O 100a Smiths Ferry Ohio tn BT H40.

Thompson, H. A. (Janet) 1ach farmer O 72a rd1 Smiths Ferry Ohio tn BT H39.

THOMPSON, J. G. (Lila) 2mch farmer (corn) s milk O 198a rd1 Celia Franklin tn BTH41.

Thompson, R. J. 4mch farmer (hay) O 50a rd2 New Galilee Big Beaver tn H35.

Thompson, Ruth 3mch housekeeper T H&L Darlington Darlington tn H41.

THOMPSON, W. R. (Mary I.) 1ach "Pioneer Homestead" farmer (fruit) s fruit O 138a rd1 Industry Industry tn IT H1.

Thorn, Geo. A. (Maud) 5mch miner O H&L rd1 Smiths Ferry Ohio tn H41.

Thorn, John (Emma) 2mch miner T H&L rd1 Smiths Ferry Ohio tn H41.

THORNBURG, J. A. rd1 Murdocksville Independence tn H45.

Thornburg, Jas. (Mary E.) retired farmer O 106a rd1 Shippingport Raccoon tn H24.

Thornburg, Mrs. Jennie I retired farmer O 110a rd3 New Sheffield Raccoon tn IT H22.

THORNBURG, R. S. (Mary E.) 6mch farmer (grain) O 80a rd1 Murdocksville Independence tn H45.

Throckmorton, H. S. (Beatrice) 4mch farmer s hay potatoes O 152a rd2 Beaver Falls Chippewa tn IT H23.

TICE, COMADORE (Ida) 3mch laborer (corn) T 33a Vanport Borough tn BT H3.

Todd, A. J. (Jennie M.) farming fruit grower (fruit) s fruit O 151a rd1 Beaver Brighton tn IT H34.

Todd, Mrs. Eliza E. housekeeper O 43a rd1 Beaver Industry tn H3.

TODD, ESTES J. (Elizabeth) 3mch "Ridge View Fruit Farm" farmer and fruit grower (fruit) s fruit O 104a rd1 Beaver Brighton tn IT H38.

Todd, Frank (Elizabeth) farmer T 112a rd1 New Sheffield Hopewell tn H38.

TODD, GILBERT (Martha) 2mch fruit and dairy (fruit) s milk and fruit O 84a rd2 New Sheffield Raccoon tn H33.

Todd, H. S. (Ida) 2mch 1ach farmer O 181a rd1 Smiths Ferry Ohio tn BT H22.

Todd, J. F. (Julia) 2mch farmer s R. I. Red chickens O 28a rd3 New Sheffield Center tn H17.

Todd, J. P. rd1 Murdocksville Hanover tn H73.

TODD, T. J. (Martha) farmer (fruit) s fruit O 85a rd1 Beaver Brighton tn IT H35.

Todd, Wm. M. (Adelide S.) 1ach farmer O 69a rd1 Woodlawn Hopewell tn BT H8.

Todd, W. W. (Mary L.) 3mch pumper s honey O 75a rd2 New Sheffield Hopewell tn BT H24.

TOLANDE, G. D. farming (grain) O H&L rd1 Murdocksville Hanover tn H28.

Tolas, Tony (Barbara) 8mch laborer T 12a Economy Harmony tn H5.

Torrence, Emerson J. (Jennie) 3mch farming (grain) O 93a rd1 Georgetown Raccoon tn IT H48.

Torrence, Frank R. (Bertha) 3mch farmer (grain) O 115a wos117a rd1 Georgetown Greene tn IT H45.

Torrence, F. W. (Eva) 2mch farmer (grain) O 110a rd1 Georgetown Raccoon tn IT H22.

TORRENCE, JAMES W. (Lauretta) 2mch farmer (corn oats) s cattle horses O 107a rd1 Hookstown Hanover tn B T H35.

TORRENCE, J. B. (Rachel J.) farming (grain) s grain O 87a rd2 Hookstown Hanover tn BT H10.

Torrence, John G. miller O 136a rd2 Hookstown Hanover tn H25.

TORRENCE, S. M. "Dunlap" farmer (corn oats) s sheep cattle O 107a rd2 Murdocksville Hanover tn BT H105.

Torrence, W. H. 1ach "Torrence" s registered horses O 52a rd2 Hookstown Hanover tn H57.

Toth, Louis (Annie) laborer (vegetables) rd2 Ellwood City Franklin tn H29.

Trenany, J. J. (Anna) 2mch plasterer O 10a rd1 Rochester Rochester tn H6.

Tresler, D. W. (Sarah) 6mch blacksmith T H&L rd1 Smiths Ferry Ohio tn H41.

Trimble, C. D. (Matilda) 2mch farmer (corn) O 26a rd1 Freedom New Sewickley tn H47.

Tritschler, Joseph (Ellen) 1mch 3ach farmer (vegetables) O 13a rd2 New Brighton Rochester tn BT H9.

Trotter, J. R. (Jennie) 4mch "Maple Lawn" farmer (garden vegetables) s vegetables O 63a rd1 Monaca Potter tn IT H23.

TULLIS, MARION (Emma) 7mch farmer (garden vegetables) rd3 Beaver Falls North Sewickley tn H38.

Tumay, J. S. (Eliza) laborer O H&L Economy Harmony tn H5.

Tuttle, C. P. (Rebecca) "Island Run Farm" farmer s Jerseys O 93a rd1 Smiths Ferry Ohio tn BT H27.

Twyford, Geo. P. (Esmerelda) 1mch carpenter O 44a rd3 New Sheffield Hopewell tn H37.

Twyford, Jas. A. "Twyford Heirs" farming (grain) wos115a New Sheffield Independence tn H4.

TYSON, WILLIAM A. (Margaret) 3mch 3ach farmer (corn) s potatoes O 57a Darlington South Beaver tn H4.

Udick, Albert J. (Bertha) 1mch farmer O 44a rd1 Industry Ohio tn H46.

Uhlworn, Max (Mary) 1mch agent O 1½a East Liverpool (Ohio) Ohio tn H40.

Ullon, Jessie B. (Rhoda) 1ach farmer (corn) O 65a rd1 Celia Franklin tn H31.

Ulrich, J. G. (Sarah) 3mch laborer (vegetables) O H&4L Ellwood City North Sewickley tn H23.

URLING, LEWIS H. (Glenythe) "Lone Poplar Farm" farmer (fruit) s eggs O 45a rd1 Beaver Brighton tn IT H39.

Vance, George L. (Sarah M.) farmer (corn) s potatoes O 100a rd1 Rochester New Sewickley tn IT H46.

Vandergrift, Louis F. (Mary R.) 1mch "Locust Grove" engineer O 48a rd2 Monaca Hopewell tn H3.

Vankirk, Archie (Gert) 6mch watchman (garden vegetables) T H&L Enon Valley Darlington tn H8.

Vann, Ida M. 1mch 1ach housekeeper O 1¼a New Galilee Big Beaver tn H5.

Vann, W. (Martha) 1mch 1ach pumper T H&L rd1 Baden Economy tn H35.

Van Stein, Ralph P. (Mabel) 5mch "Cora" gardening (garden stuff) s garden stuff wos50a Shippingport Greene tn BT H11.

Veon, D. R. (Mary) 1mch farmer (corn) s potatoes T 87a rd1 Darlington South Beaver tn H2.

Veon, J. F. (Rossie) farmer (potatoes) O 150a rd2 Darlington Darlington tn BT & IT H5.

Veon, J. H. (Laura) 1ach farmer (hay) s hay O 123a Darlington Darlington tn IT & BT H3.

VEON, RAY (Carrie) 1mch farmer (corn) s hay T 86a rd2 Darlington Darlington tn IT & BT H18.

Veon, W. S. farmer (corn) O 100a rd2 Darlington Darlington tn H35.

Voegler, John (Sophia) 1mch 1ach (potatoes) s milk O 106a rd1 New Brighton Marion tn H7.

Vogel, Jacob (Catherine) 3mch 2ach farmer s vegetables O 76a rd3 New Sheffield Center tn H18.

WABER, LOUIS (Elsie) 1mch watchman (poultry) s poultry O 4a New Galilee Darlington tn H24.

Wagner, Albert (Mabel) carpenter (garden vegetables) O 1a rd2 New Brighton New Sewickley tn H30.

Wagner, H. E. (Lyda) 3mch 1ach farmer (oats) s garden vegetables O 112a rd1 Baden Economy tn IT H28.

Wagner, Karl (Barbara) farmer O 20a Ambridge Economy tn H47.

WAGONER, E. C. (Annie) 3mch 1ach farmer greenhouse s garden truck O 39a rd1 Beaver Falls Chippewa tn IT H10.

Wahl, Charles (Amelia) farmer (corn) s butter O 85a rd2 New Brighton New Sewickley tn IT H14.

Wahl, Christian (Mary) 3mch 4ach farmer (corn) s butter O 92a rd1 Rochester New Sewickley tn IT H49.

Wahl, Edwin J. (Lourene) 1mch carpenter O 8a rd1 Zelienople New Sewickley tn IT H40.

WAHL, FRED (May) 2mch farmer (corn) s butter O 50a rd2 New Brighton New Sewickley tn IT H14.

Wahl, Henry (Emma) farmer (corn) s butter O 85a rd2 New Brighton New Sewickley tn IT H6.

Wahl, Jacob (Mary L.) 1mch 3ach farmer (corn) s dairy products O 85a rd2 New Brighton New Sewickley tn IT H6.

Walker, Earl (Mary) 1mch farmer (poultry) s poultry O 10a Zelienople Marion tn BT H13.

Walker, H. H. (Hattie) farmer (hay) s fruit wos34a rd2 Ellwood City North Sewickley tn H17.

WALKER, JESSE J. (Marie) 1ach farmer O 57a rd1 Freedom New Sewickley tn IT H8.

Walker, R. L. (Venonie) 1mch farmer (hay) s fruit O 35a rd2 Ellwood City North Sewickley tn H17.

WALKER, SAMUEL D. (Jean) laborer T 5a Monaca Center tn H4.

WALLACE, CLARENCE (Hazel) rubber worker (garden vegetables) T H&L rd2 Darlington Darlington tn H25.

Wallace, Geo. farmer s grain produce O 52a rd1 New Brighton Daugherty tn IT H26.

Wallace, George G. 1ach farmer (hay) O 196a rd2 Darlington Darlington tn H25.

WALLACE, ROBERT (Elizabeth) 1mch 1ach farmer (corn) s butter O 98a rd1 Freedom Economy tn IT H3.

Wallace, William 1mch laborer (garden vegetables) O H&L rd2 Darlington Darlington tn H25.

WALTERS, W. C. (Margaret) 1mch 1ach farmer (corn) s hay T 122a rd1 Celia Franklin tn H36.

Walther, W. A. (Edna) 1mch laborer T H&L rd1 Rochester Rochester tn IT H6.

WARD, ROBERT R. (Dell) 3mch 3ach carpenter T H&L rd1 Smiths Ferry Ohio tn H50.

Ward, W. H. (Laura) 1ach "Mineral Falls" farmer (corn) s Jersey cattle O 110a rd1 Darlington South Beaver tn H27.

Warner, Chris. laborer (garden vegetables) O 10a rd2 Darlington Darlington tn H1.

Warner, John W. (Euphemia) 2mch farmer O 65a rd1 Smiths Ferry Ohio tn H8.

WARNOCK, EMMA 2ach farm manager (corn) s butter O 100a rd2 Ellwood City North Sewickley tn BT H10.

Warren, S. H. (Elizabeth E.) "Summit Fruit Farm" farmer (fruit) s fruit O 14a rd2 Beaver Brighton tn BT H17.

WASHINGTON, ARTHUR (Elizabeth) laborer O H&L rd1 Freedom New Sewickley tn H75.

Washington, John 2ach farmer (truck crops) s truck crops T 100a rd1 New Brighton Daugherty tn H2.

Wasson, H. F. (Jennie) 2mch farmer (hay) s hay T 200a Cannelton Darlington tn H45.

Wassum, Wm. A. (Laura) 3mch farmer (fruit) s fruit T 24a rd1 Freedom Economy tn H 13.

Watt, Thomas farmer (garden) O 22a rd1 Darlington South Beaver tn H9.

Watt, Wm. farmer (grain) O 25a rd1 Smiths Ferry Ohio tn BT H40.

Watenpool, Louis (Anna) 2mch farmer (hay) O 58a Ambridge Economy tn H47.

Watterson, Jesse H. (Gertie M.) 2mch farmer T 100a rd1 Industry Ohio tn H30.

Waterson, M. Wilson (Pathenia) clerk O 2½a rd2 Beaver Brighton tn H18.

WATSON, MRS. ANNIE A. "Sunnyside Farm" nurse (oats) s fruit O 80a rd1 Smiths Ferry Ohio tn BT H10.

Weaingem, J. A. (Malissa J.) "Weaingem" farmer (corn wheat hay) s cattle hogs O 84½a rd1 Hookstown Hanover tn BT H20.

Webb, W. O. (Katie) 1mch trucking farming (hay fruit) s fruit T 17a rd1 New Brighton Daugherty tn IT H20.

Webber, George rd2 Hookstown Hanover tn H58.

WEBER, E. A. (Mary) 1mch farming (grain) O 104a rd1 Murdocksville Hanover tn H29.

Weber, Fred 1mch 1ach farmer O 60a rd2 Beaver Brighton tn H16.

Weddle, Eugene (Westy) 1mch farmer (truck crops) s hay truck crops O 62a rd1 Beaver Falls Chippewa tn IT H15.

WEHR, AUSTIN A. (Annie) 7mch pumper T H&L rd1 Baden Economy tn IT H17.

Weigle, Cumings (Mary) 6mch farming (grain) s grain O 54a rd1 Monaca Raccoon tn H5.

Weigel, Mrs. Hannah 1ach housekeeper O 10a rd3 New Sheffield Center tn H16.

WEIGEL, HENRY B. (Aimidia) 5mch painter T H&L rd1 Monaca Center tn H3.

Weigel, Jas. S. farmer O 67a rd1 Monaca Center tn H2.

Weigle, John farmer (grain) s grain O 50a rd2 New Sheffield Raccoon tn H5.

Weil, Harvey (Mary) 3mch farmer (corn) s fruit O 47½a rd1 Celia Franklin tn H7.

Weil, Walter (Eva) 2mch 1ach farmer (corn) s milk T 90a rd2 Ellwood City Franklin tn H3.

WELK, E. M. (Arminta) 5mch farmer O 30a rd1 Smiths Ferry Ohio tn H9.

WELLER, A. E. (Lottie) 4mch 1ach farmer (corn) s milk O 147a rd2 Ellwood City Franklin tn BT H3.

Wellington, Wm. (Ella) 1ach stationary engineer Midland Greene tn H10.

Wells, Vernon (Bertha) 5mch machinist rd1 T H&L Beaver Falls Chippewa tn H22.

Welsh, J. E. farmer O 2¼a rd2 Wampum Big Beaver tn H25.

Welsh, John J. (Laura A.) 3mch chemist T H&L rd1 Beaver Industry tn IT H20.

Welsh, W. S. (Sarah) 6mch laborer (garden vegetables) O H&L Koppel Big Beaver tn H15.

Weltner, F. V. (Jennie) 9mch "Meadow Brook" farmer (corn oats hay) s hogs cattle O 95a rd1 Hookstown Hanover tn BT H1.

Wendle, F. L. (Rachel) 1mch laborer (garden stuff) s vegetables O 10a Woodlawn Hopewell tn H9.

Wenich, John (Kittie) 3mch farmer dairyman (vegetables) s milk T 85a rd2 New Brighton Daugherty tn H28.

West, A. G. (Clara) 2mch farmer (corn) s milk O 150a Zelienople Marion tn BT H13.

West, G. C. (Fannie) farmer (wheat) s poultry O 128a rd1 Celia Franklin tn BT H49.

WETTER, LEOPOLD (Emma) 7mch laborer O 13¾a rd3 Sewickley Economy tn H48.

Whan, Jefferson (Lillie) 3mch rubber worker (garden vegetables) T H&L East Palestine (Ohio) Darlington tn H27.

Whan, Sarah housekeeper O 100a rd2 Wampum Big Beaver tn H14.

Wherry, Jas. (Ethel H.) 2mch laborer rd2 Murdocksville Independence tn H19.

Whipple, C. J. (Florence) 6mch RR brakeman O H&L rd1 Freedom New Sewickley tn H74.

WHIPPLE, JOHN (Katherine) 1mch 1ach farmer O 4a rd1 Freedom New Sewickley tn H74.

Whipple, W. A. (Harriate) RR employ (potatoes onions) O 2H&L rd2 Hookstown Frankfort tn H102.

Whisler, E. E. (Alice) 6mch farmer (corn) s garden vegetables T 25a rd3 Beaver Falls North Sewickley tn IT H33.

White, Cal. (Ina) 3mch farmer (grain) s grain wos150a rd2 Murdocksville Independence tn IT H47.

White, David (Lislia) 5mch teamster (potatoes) T H&L rd2 Hookstown Hanover tn H102.

WHITE, DENNIS (Ida) 4mch laborer (corn) T 84a rd2 New Galilee Big Beaver tn H24.

WHITE, GEO. W. (Etta M.) 2mch 1ach farming (grain) s grain wos70a rd2 Murdocksville Independence tn IT H56.

White, G. L. "White Bros" farmer (grain) O 71a Murdocksville Hanover tn H14.

White, Harry farmer (corn) O 90a Cannelton South Beaver tn H11.

WHITE, JACOB (Edna) 1mch coal miner (garden) s horses all kinds T H&L rd2 Hookstown Hanover tn H88.

White, James (Elizabeth) farmer (corn) s potatoes O 108a rd1 Negley (Ohio) South Beaver tn H33.

WHITE, JAS. M. (Netta B.) "Locust Grove" farming threshing (grain) O 190a rd1 New Sheffield Independence tn IT H13.

White, J. B. (Elvira) 3ach farmer (hay) s hay O 582a Cannelton Darlington tn H45.

White, John O. (Iva) 5mch farming (grain) wos100a rd2 Murdocksville Independence tn IT H49.

White, J. H. (Letitia) 1ach "White Bros" farming (grain) O 71a rd1 Murdocksville Hanover tn H14.

White, John P. (Ida) 1mch farmer (corn) s garden vegetables O 120a rd1 Rochester New Sewickley tn H33.

WHITE, JOHN S. (Ella) 3mch 3ach farmer (corn) T 115a rd2 Beaver Falls South Beaver tn H45.

WHITE, MRS. MARTHA J. 1ach farming (grain) O 40a rd3 New Sheffield Independence tn IT H23.

WHITE, ROBERT farmer (potatoes) s garden truck T 7a rd1 Beaver Brighton tn H34.

WHITE, SAMUEL A. (Mary) 4mch 2ach "Cloverdale Farm" farmer O 99a rd1 Beaver Ohio tn H25.

WHITE, S. FRED (Maud A.) 1mch "Hice" farmer (corn oats wheat) s stock all kinds O 211½a rd2 Hookstown Hanover tn BT H88.

White, Stephen (Josephine) dairy farmer (pasture) s milk T 45a Beaver Brighton tn H25.

White, Thos. B. (Vera) 3mch farming (grain) s grain wos117a rd2 Murdocksville Independence tn H56.

WHITE, W. A. (Bertha) 7mch carpenter T 97a rd1 Monaca Center tn H31.

WHITE, WILLIAM (Mary) 1mch farmer (corn) O 64a rd1 Beaver Falls South Beaver tn H31.

WHITE, W. A. (Ida P.) 4mch "White Bros" farming O 71a rd1 Murdocksville Hanover tn H14.

Whitehill, Deane W. "Springdale" teacher (corn) rd1 Hookstown Hanover tn BT H19.

Whitehill, D. H. (Belle) 1mch 3ach "Springdale" farmer (corn oats) s butter fruit O 145a rd1 Hookstown Hanover tn BT H19.

Whitehill, Miss Eulalie L. school teacher rd1 Hookstown Hanover tn BT H19.

WHITEHILL, J. T. (Cora L.) 2mch mail carrier O 96a rd1 Hookstown Greene tn IT H58.

WHITEHILL, THOMAS E. (Clara) 4mch "Whitehill" farmer (corn oats wheat) s White Wyandotte chickens O 117a rd1 Hookstown Hanover tn BT H33.

Whitehill, Wm. E. (Jennie) 2ach "Whitehill" farmer (corn oats wheat) s butter hogs O 143a rd1 Hookstown Hanover tn BT H33.

Wiesen, Peter M. (Katherine) "Esther Fruit Farm" farmer fruit grower (fruit) s fruit O 121a rd1 Industry Ohio tn H44.

Wigal, P. A. (Minnie) 3mch farmer T 91a rd1 Darlington Ohio tn BT H6.

Wightman, A. E. 1mch 2ach farmer (fruit) s fruit O 70a rd3 Sewickley Economy tn H50.

Wilcoxen, Edgar F. (Alva) "Stevens" farmer (corn oats) s hogs wos 150a rd1 Hookstown Hanover tn BT H51.

WILCOXEN, O. S. (Ola M.) 3mch 7ach "Wilcoxen" farmer (corn oats wheat) s sheep O 233a rd1 Hookstown Hanover tn BT H38.

Wilcoxen, R. R. (Mary J.) "Wilcoxen" farmer (corn wheat) s cattle horses O 162a rd1 Hookstown Hanover tn BT H68.

Wiley, A. C. (Nancy) farmer (corn) s milk O 106a rd2 Ellwood City North Sewickley tn BT H6.

Wiley, Amos (Margaret) 6mch laborer O 23a rd2 Ellwood City North Sewickley tn H8.

Wiley, Howard (Mollie) 3mch teamster O H&L rd2 Ellwood City Franklin tn H3.

Wiley, John (Lua) 1mch 1ach farmer (hay) s fruit O 45a rd2 Ellwood City North Sewickley tn H8.

Wilkinson, David A. (Bertha C.) 2mch 7ach "Buchanan" laborer (garden truck) O 47a rd1 Hookstown Hanover tn H3.

Wilkinson, J. B. 7mch 7ach thresher (corn oats) rd2 Hookstown Hanover tn H24.

Wilkinson, T. M. (Susan) 1ach "Wilkinson" farmer (corn oats) s hay O 35a rd2 Hookstown Hanover tn BT H24.

WILKISON, THOS. M. (Susan M.) 1ach O 35a rd2 Hookstown Hanover tn BT H24.

WILLIAMS, ARCHIE (Alice) 4mch 1ach farmer (wheat) s milk T 280a rd2 Darlington Darlington tn H1.

Williams, John (Birdie) farmer s fruit O 200a rd1 Beaver Falls Chippewa tn BT H5.

Williams, John C. (Elizabeth) 2ach farmer (fruit) s fruit O 6a rd1 Beaver Brighton tn H31.

Wills, H. F. (Annie) 5mch farmer (potatoes) O 108a rd1 Darlington Ohio tn H1.

Wilson, Aaron F. (Della) 1mch farmer (hay) s fruit O 51a rd3 Beaver Falls North Sewickley tn BT H39.

Wilson, Angeline 1mch farmer (corn) s butter O 347a rd1 Celia Franklin tn BT H48.

WILSON, CHARLES (Hattie) 4mch 3ach farmer pumper (fruit) s fruit O 40a rd2 Darlington South Beaver tn H23.

Wilson, David R. (Susie) 3mch heater T H&L New Sheffield Hopewell tn H26.

Wilson, George S. (Vernelia) 4mch farmer (corn) s fruit O 57a rd3 Beaver Falls North Sewickley tn BT H39.

Wilson, Horace (Mary E.) 1mch farmer (corn) O 90a rd1 Darlington South Beaver tn H2.

Wilson, Jas. H. (Jeneti) 1mch 1ach "Reed Bros" farming (grain) O 206a rd1 Murdocksville Hanover tn IT H30.

Wilson, John W. (Cornelia) 8mch laborer T H&L rd1 Smiths Ferry Ohio tn H40.

Wilson, J. W. dairy farming (garden truck) s vegetables O 87a rd2 New Sheffield Hopewell tn H31.

Wilson, Margaret 5mch farm manager (corn) s milk O 163a Zelienople Franklin tn BT H51.

Wilson, Martha 1ach housekeeper O H&L rd1 Darlington South Beaver tn H20.

Wilson, Richard (Fannie) farmer (wheat) s fruit O 108a rd2 Darlington South Beaver tn H15.

Wilson, Rudolph (Elizabeth) farmer O 5a rd2 Beaver Brighton tn H16.

WILSON, S. C. farming (grain) s grain O 121a rd1 Shippingport Raccoon tn H17.

Wilson, Willard (Mary) 4mch farmer (corn) O 30a rd1 Darlington South Beaver tn H2.

Wilson, W. J. (Euphemia) clerk O 11a New Galilee Darlington tn H23.

Wilson, W. T. (Matilda) 3mch farmer (corn) s milk O 419a Zelienople Franklin tn BT H51.

WINKLE, ELMER E. (Margaret) 10mch farmer O 78a rd2 Monaca Center tn BT H10.

WINKLE, H. R. (Margarete) 1mch "Early Sunrise" farming (grain) s grain O 156a rd2 New Sheffield Raccoon tn H41.

Winkle, John (Emma) 1mch farmer T 150a rd3 New Sheffield Center tn H48.

Winkle, Martin (Edith) 1mch farmer s vegetables O 27½a rd2 Monaca Center tn H30.

WINKLER, F. J. (Margaret) 1mch dairyman (dairy products) s dairy products O 100a rd2 Ellwood City North Sewickley tn BT H15.

WINTERBURN, B. H. farmer (corn) rd1 Beaver Falls South Beaver tn H32.

WINTERBURN, JOHN E. (Stella N.) 2mch farmer (grain) s produce fruit O 78a rd2 Beaver Falls Chippewa tn H20.

Winterburn, M. P. (Matilda E.) farmer (corn) O 110a rd1 Beaver Falls South Beaver tn H32.

WINTERBURN, P. A. (Barbara A.) 2mch farmer (hay) s milk O 29a rd1 Beaver Falls Chippwea tn IT H15.

Winters, A. C. (Tillie) 1ach farmer T 96a rd3 New Sheffield Center tn BT H16.

Wise, Abraham 5mch farming s cattle produce O 100a rd1 New Brighton Daugherty tn H21.

WISE BROS. (CLYDE AND HOWARD) dairymen s milk O 50a rd3 Beaver Falls North Sewickley tn BT H43.

WISE, CLYDE (Lydia) 2mch farmer (corn) s milk O 50a rd3 Beaver Falls North Sewickley tn BT H43.

Wise, Harvey (Nora) farming O 40a rd1 New Brighton Daugherty tn H17.

WISE, HOWARD farmer (corn) s milk O 50a rd3 Beaver Falls North Sewickley tn BT H43.

WISE, S. Z. (Carrie) 1ach farmer (hay) s hay produce O 78a rd1 New Brighton Daugherty tn IT H5.

Withrow, W. W. (Louisa) 3mch farmer O 17a rd2 Murdocksville Independence tn H19.

WOLFE, A. ROY (Cora) 1mch farmer T 50a rd1 Industry Ohio tn H43.

Wolfe, E. J. (Jennie) 3mch farmer (corn) O 31a rd1 Rochester New Sewickley tn IT H16.

Wolfe, James E. (Lizzie) 1mch carpenter T 114a rd1 Industry Ohio tn H53.

WOLFE, I. W. (Eliza L.) 1mch farmer (corn) s milk O 111a rd2 Beaver Brighton tn BT H18.

Wolfe, T. S. (Anna) farmer O 2L T 114a rd1 Industry Ohio tn H53.

Woods, P. F. (Rebecca) 4mch 1ach farmer (grain) s garden truck T 100a rd1 Smiths Ferry Ohiotn H40.

Woodside, Harry D. (Sarah J.) farmer T 73a rd1 Beaver Industry tn H3.

WRIGHT, CHAS. F. (Elva) 2mch laborer rd1 Georgetown Greene tn H10.

Wright, Chas. S. (Julia) 1mch 1ach farmer O 11½a rd1 Georgetown Greene tn H7.

Wright, Clark (Cora) 1mch farmer T 12a rd1 Freedom New Sewickley tn H85.

Wright, D. A. (Mary) 2mch farmer (corn) s milk O 80a Fombell Franklin tn BT H32.

Wright, D. M. (Hattie) 4mch 1ach farmer (grain) O 150a rd1 Georgetown Greene tn H10.

Wright, Frank R. (Nettie) farmer oil producer O 57a rd1 Smiths Ferry Ohio tn BT H27.

WRIGHT, F. S. (Mary) 5mch farmer (corn) s stock O 200a rd2 Harmony Franklin tn BT H33.

Wright, George A. (Birdella) 1mch farmer (corn) T 56a rd3 Beaver Falls North Sewickley tn H26.

Wright, J. B. (Flossie) 5mch (corn) T 112a rd1 Celia Franklin tn BT H38.

Wright, J. J. (Ruth M.) 1mch farmer (corn) T 50a rd3 Beaver Falls North Sewickley tn H26.

Wright, J. N. (Mary A.) 2mch 1ach farmer (corn) s fruit O 92a rd1 Rochester New Sewickley tn H54.

Wright, J. S. (Mary M.) 3mch farming (grain) s grain wos300a rd1 Monaca Raccoon tn H5.

Wright, Miller (Margaret Jane) 1ach farmer O 80a rd1 Freedom New Sewickley tn H85.

Wright, W. H. (Etta) 1mch 1ach brick worker (garden vegetables) T H&L rd4 Beaver Falls South Beaver tn H5.

WRIGHT, WILLIAM L. (Cynthia) 3mch farmer (corn) s potatoes O 66a rd1 Zelienople New Sewickley tn H69.

Wright, W. R. (Stella) 1mch farmer (corn) s meat O 120a rd1 Celia Franklin tn BT H11.

WYKE, JACOB "Wyke Bros." farmer (corn oats) s hogs cattle O 70a rd2 Hookstown Hanover tn H31.

WYNKOOP, FRANK (Arella) 4mch farmer fruit grower (hay) s fruit produce hay O 72a rd1 New Brighton Daugherty tn IT H18.

Yahn, Clarence (Hazel) 2mch paper hanger O 3½a rd2 Ellwood City Franklin tn H4.

Yahn, Martin (Melinda) farmer (corn) O 50a Celia Franklin tn BT H37.

YEAGER, GEORGE J. (Vesta M.) 1mch cabinet maker T 10a rd2 New Brighton New Sewickley tn IT H24.

YEAGER, JOHN (Caroline) 6mch farmer dairyman (berries) s berries dairy products O 47a rd1 New Brighton Daugherty tn IT H27.

YECK, R. L. (Clara M.) 4mch farmer (corn) T H&L rd1 Baden Economy tn N6.

Yerkie, Fred (Pauline) 3mch laborer (rye) O 38a rd2 Beaver Falls South Beaver tn H44.

Yoho, A. C. (Anna E.) 5mch farming (grain) O 60a rd2 Hookstown Hanover tn H5.

Yoho, Dan. C. (Maude) 4mch farmer sawyer O 106a rd2 Hookstown Hanover tn H5.

Yoho, John (Katherine) 3mch 1ach laborer T H&L Koppel Big Beaver tn H15.

Yoho, John W. (Lydia) 1ach farming rd2 Hookstown Hanover tn H5.

YOHO, ROSS C. farming (grain) rd2 Hookstown Hanover tn H5.

YOHO, WILSON (Mollie) machinist (garden vegetables) T H&L rd4 Beaver Falls Big Beaver tn H37.

Young, A. (Elizabeth) 1mch "Wallace Farms" farmer (fruit) s fruit wos65a rd2 New Brighton Daugherty tn H29.

Young, Abraham (Elizabeth) 1mch farmer (fruit) s fruit T 65a rd2 New Brighton Daugherty tn H29.

Young, Charles (Laura) 3mch farmer (corn) s potatoes O 75a rd3 Beaver Falls North Sewickley tn BT H49.

Young, Daniel B. (Carrie C.) 3mch 1ach laborer rd1 New Sheffield Independence tn H31.

Young, H. A. (Agnes) farmer (corn) s milk O 68a rd2 New Galilee Big Beaver tn BT & IT H3.

YOUNG, H. C. (Agnes H.) 2mch farmer s berries O 136a rd1 Smiths Ferry Ohio tn BT H8.

YOUNG, JACOB (Lydia) 6mch farmer O 180a rd1 Beaver Falls Chippewa tn IT H14.

Young, Jacob (Bertha) 5mch tube worker (garden vegetables) T H&4L rd2 Ellwood City North Sewickley tn H9.

YOUNG, JOHN (Mary) 6mch farmer (hay) s hay O 11a rd1 Beaver Falls Chippewa tn IT H15.

YOUNG, J. S. (Hanna) 10mch carpenter O 1H rd1 Murdocksville Hanover tn H28.

YOUNG, MICHAEL (Catherine) 2ach farmer (corn) s butter O 150a rd1 New Brighton Marion tn IT H11.

YOUNG, PETER D. (Caroline) 2mch farmer (corn) s hay O 78a rd2 Darlington South Beaver tn H3.

Young, Phillip (Emma) 8mch 1ach farmer (corn) O 75a rd1 Rochester New Sewickley tn IT H31.

Young, Robinson 2ach farmer (corn) O 80a rd1 New Galilee Darlington tn BT & IT H12.

ZAHN, FRED (Anna) 5mch glass worker (vegetables) T 30a rd2 New Brighton Rochester tn H2.

ZAHN, J. ANDREW farmer (corn) s hay wos78a rd1 New Brighton New Sewickley tn IT H19.

ZAHN, WILLIAM (Annie) 4mch farmer (fruit) s fruit O 75a rd1 Rochester New Sewickley tn IT H31.

ZEHNDER, ALFONS (Katie) 6mch 1ach dairy farmer s milk O 136a Ambridge Economy tn H48.

Zeigler, John (Tillie) 2mch farmer (corn) O 22a rd1 Celia Franklin tn BT H11.

Ziegler, Aaron (Beulah) 1mch farmer (corn) s butter O 100a rd1 Rochester New Sewickley tn IT H29.

Ziegler, C. C. (Katherine) 2mch "Pleasant View" dairy farmer s dairy products T 50a rd1 Beaver Brighton tn BT H31.

Ziegler, Charles (Emma) 7mch farmer (corn) s hay O 102a rd1 Rochester New Sewickley tn H29.

Ziegler, J. B. (Elizabeth) 1ach farmer (corn) s hay O 100a rd1 Rochester New Sewickley tn H29.

Zimmerman, F. E. (Laura) farmer (corn) s buckwheat O 194a rd2 Beaver Falls South Beaver tn H46.

Zimmerman, Homer (Jessie) laborer T 60a rd2 New Galilee Big Beaver tn H28.

ZIMMERMAN, JOHN (Katherine) 3mch farmer (peaches) s peaches O 98a rd3 New Sheffield Center tn H46.

ZINKAN, CHAS. (Elizabeth) 4mch farmer s milk O 100a rd2 Beaver Brighton tn BT H25.

ZINKHAM, EDWIN A. (Vernelia) 2mch farmer (corn) s butter O 58a rd2 New Brighton New Sewickley tn H6.

Zirock, John (Ethel) 1mch mill worker O 25a rd2 Ellwood City North Sewickley tn H14.

Zohn, George (Christina) farmer (oats) O 97a rd1 Rochester New Sewickley tn H38.

Zohn, Lydia B. 4mch 1ach farm manager (corn) s hay O 78a rd1 New Brighton New Sewickley tn IT H19.

Lawrence County Farm Directory

ABBOTT, ROSS P. (Selena) 1mch farmer and draftsman O 10a rd2 Newcastle Union tn H16.

ACKWORTH, RALPH (Edna) 3mch laborer O 2a rd1 Newcastle Shenango tn H16.

Adams, Ann housekeeper O 20a rd3 Ellwood City Perry tn H8.

Adams, Mrs. Della C. 1mch 1ach farming (corn oats) O 100a rd2 Enon Valley Little Beaver tn IT H42.

Adams, R. C. (Margaret) 1mch mill worker O H&L rd1 Newcastle Wayne tn H11.

AEPPLI, S. C. (Nettie) 4mch "Aeppli" farmer (corn oats wheat) O 55a rd2 Lowellville Ohio Mahoning tn H21.

Aiken, D. W. (Mary) 1ach farmer (corn) O 75a rd6 Newcastle Shenango tn BT H19.

Aiken, J. E. (Agnes) blacksmith O 23a rd6 Newcastle Slippery Rock tn BT H14.

AIKEN, J. F. (Anna) 2mch farmer (corn) s fruit O 3a rd6 Newcastle Shenango tn BT H19.

AIKEN, JOHN P. (Lucinda) 1mch 2ach farmer (oats) s stock O 75a Princeton Slippery Rock tn BT H58.

AIKEN, JOHN S. (Florence) 6mch farmer (oats) s butter O100a rd3 Ellwood City Perry tn BT H8.

Aiken, J. V. (Elvira) 2mch farmer (oats) s hay O126a rd3 Portersville Perry tn BT H5.

Aiken, Laura 1mch 2ach housekeeper O 1a rd1 Wampum Wayne tn BT H4.

Aiken, Margaret housekeeper O 50a rd6 Newcastle Slippery Rock tn BT H46.

Aiken, R. A. (Jessie) 1mch farmer (corn) O 85a rd6 Newcastle Slippery Rock tn BT H58.

Aiken, Solomon (Abigail) 3mch farmer (corn) O 65a rd1 Wampum Shenango tn BT H72.

Aiken, W. L. farmer (corn) s stock O 50a rd6 Newcastle Slippery Rock tn BT H46.

Alborn, C. F. (Anna) 8mch T 3a rd1 East Brook Scott tn H7.

Alborn, Henry W. (Alice) farmer (corn) O 60a rd7 Newcastle Shenango tn H44.

Albright, John (Mary) 3ach stone mason O 12a rd1 Enon Valley Little Beaver tn H47.

Alderman, E. P. (Mary) 1mch horseman T 3a H&L Pulaski Pulaski tn H20.

Alexander, Roy E. (Bertha) 2mch farmer O 50a rd1 East Brook Scott tn BT H12.

Alexander, William 1mch farmer (hay) T 75a rd8 Newcastle North Beaver tn BT H93.

Aljouk, Agus (Petina) 6mch laborer T 3a rd3 Portersville Slippery Rock tn H72.

ALLEN, HARRY L. (Kathrin) 7mch 1ach "Allen" paper hanger farmer (corn oats) O 40a rd1 Edinburg Pulaski tn H74.

Allen, Howard M. (Mabel) 2mch farmer (milk) O 53a rd1 Wampum Wayne tn BT H4.

ALLEN, JAMES O. (Minnie) 1mch farmer (corn) O 120a rd2 Volant Plain Grove tn H9.

ALLEN, N. O. (Rachel E.) fruit farmer (fruit) s fruit O35a rd2 Volant Washington tn BT H2.

Allen, S. A. (Lillian) 2mch carpenter and farmer (corn hay) O 55a rd2 Vo ant Washington tn IT H2.

Allen, Walter (Adaline) 2mch 1ach farmer (corn) O 72a rd4 Newcastle Hickory tn H46.

ALLISON, ALBERT F. farmer (oats) s stock O 90a wos 70a rd1 Ellwood City Slippery Rock tn BT H59.

Allison, Mrs. Ida May 2mch 2ach T H&L Newcastle Pulaski tn IT H23.

Allison, J. A. (Flora E.) 2ach farmer (grain) O 179a rd2 Lowellville Ohio Pulaski tn IT H66.

Allison, Robert (Mary) 1ach farmer O 80a rd3 Slippery Rock Scott tn BT H34.

Allshouse, G. W. (Gertrude) 1mch pipe fitter T 25a rd1 Ellwood City Perry tn H21.

Alton, John K. (Grace) farmer T 60a rd 4 Newcastle Scott tn H31.

AMBROSIO, TONY (Flanch) 5mch 1ach "Robinson" farmer (corn oats) O 148a rd2 Lowellville Ohio Mahoning tn H23.

Anderson, Clair W. (Ina) "Springdale Fruitfarm" farmer (fruit potatoes) O 61a rd1 Pulaski Pulaski tn IT H53.

ANDERSON, DAVID WILLIAM (May) 1mch 1ach retired farmer O 100a rd1 Pulaski Pulaski tn IT H2.

Anderson, John (Letitia) farmer (grain) O 66a rd1 Pulaski Pulaski tn IT H49.

Anderson, N. P. (Josephine) 1ach farming (general) O 82a rd1 New Middletown North Beaver tn H25.

ANDERSON, SAMUEL farmer (hay) O 45a rd3 Volant Wilmington tn H57.

Anderson, W. R. (Elizabeth Jane) 1mch "Anderson" farmer (corn hay) s milk O 54a rd1 New Wilmington Pulaski tn IT H20.

Angus, Mary J. (vegetables) T H&L rd1 East Brook Hickory tn H21.

Armstrong, A. R. (Emma) huckster O 20a rd4 Slippery Rock Plain Grove tn IT H40.

Armstrong, E. G. (Madge) farmer (oats) T 73a rd3 Portersville Slippery Rock tn BT H38.

Armstrong, J. L. (Margaret) farmer O 90a rd1 Volant Plain Grove tn IT H36.

Armstrong, Mrs. J. R. 3mch farmer (corn hay) O 65a rd1 Volant Washington tn IT H12.

Armstrong, L. K. (Mary E.) 2mch 1ach farmer (corn) O 140a rd1 Newcastle Slippery Rock tn BT H29.

Armstrong, R. W. (Flora) 1mch farmer O 120a rd4 Slippery Rock Plain Grove tn IT H51.

ARNOLD, AUGUST (Anna) 7mch mill worker O 20a rd1 Newcastle Shenango tn H53.

Ashley, S. T. (Hannah) 2mch 1ach farmer T 17a rd3 Portersville Slippery Rock tn H28.

ATKINSON, ROBERT S. (Emma) 2ach "Rose Lawn" farmer (grain) O 42a T 11a rd2 Newcastle Union tn BT H20.

Auken, Alexander farmer (corn) T 40a rd5 Newcastle Neshannock tn BT H9.

AULT, WAT (Elizabeth) 2mch miner T H&L rd2 Wampum Big Beaver tn H22.

AUSTIN, GEO. (Margaret) 1ach invalid O 10a rd7 Newcastle Taylor tn H7.

AUTIBUS, WM. (Martha) "Welsh" farmer (corn wheat) O 133a rd2 Lowellville Ohio Mahoning tn H32.

Axe, John (Sitha) farmer (corn) O 150a rd3 Volant Wilmington tn H57.

Axe, J. N. (Agnes) 3mch farmer (corn) rd3 Volant Wilmington tn H51.

Backus, Wm. J. (Laura) 4mch farmer and machinist (corn) O 65a rd1 Pulaski Pulaski tn H15.

Badger, Alonzo A. (Sarah) 3mch farmer T 80a rd4 Slippery Rock Scott tn H17.

Badger, David (Ellen) 6ach "Whiteing" stone mason (garden truck) T H&L rd1 Edinburg Mahoning tn H34.

Badger, James William (Eva C.) 2mch farmer (oats) O 54a rd3 Ellwood City Perry tn BT H10.

BADGER, SILVESTER (Sarah M.) farmer (corn) O 45a rd1 New Wilmington Wilmington tn H40.

Badger, Sumner (May) 1mch farmer (oats) s butter O 46a rd3 Ellwood City Perry tn H21.

Badger, S. V. (Myrtle) 6mch farmer and stone mason (corn) O 21a rd1 Wampum Shenango tn BT H74.

Badger, Warren "Whiteing" laborer (gardening) T 10a rd1 Edinburg Mahoning tn H34.

Badger, W. E. (Amy) 2mch gardener O 12a rd7 Newcastle Shenango tn BT H38.

Bailey, Orrin W. (Anna M.) 4mch "Hillcrest" farmer (dairy butter) O 77a New Bedford Pulaski tn IT H27.

Baird, C. A. (Dora) 2mch 1ach "Everglad" farmer rd1 Pulaski Pulaski tn H41.

Baird, John S. (Flora A.) 1mch farming and stock raising (Shorthorn Merino sheep Berkshire hogs Buff Orpington chickens) O 115a rd2 Edinburg Mahoning tn BT H73.

Baird, F. A. B. (Alice) 3mch farming (general) O 40a rd2 Edinburg North Beaver tn H26.

Baird, T. W. 4mch 1ach farming (grain) O 70a rd2 Lowellville Ohio Mahoning tn IT H14.

Baitland, W. H. (Sara) farmer (fruit) O 50a rd1 Volant Washington tn H40.

Baker, Dr. "Baker" physician and surgeon (potatoes) O 50a rd1 Pulaski Pulaski tn IT H51.

Baker, John A. (Annie) 4mch farmer (corn) O 5a rd1 Wampum Shenango tn H60.

BAKER, J. C. (Mary) farmer s butter O 40a rd1 East Brook Scott tn H24.

Baker, J. A. (Elizabeth) 2mch 1ach farmer s Barred Rock chickens O 50a rd1 East Brook Scott tn BT H18.

Baker, Samuel (Mary) retired O 10a rd1 Wampum Shenango tn BT H60.

Baldwin, F. L. (Sue) 3mch farmer and painter (milk) O 20a rd1 Newcastle Shenango tn H17.

BALDWIN, HARRY D. (Eva) 4mch farmer (corn) s milk T 62a rd1 Newcastle Shenango tn BT H17.

Baldwin, J. C. (Mary) 3mch farmer (fruit) O 24a rd1 Newcastle Shenango tn BT H19.

Barkley, Henry S. (Eliza J.) 4mch farmer (corn and hay) wos 99a rd3 Volant Washington tn H32.

Barnes, Oliver W. (Margaret E.) 1mch oil-well pumper O 1a bx3 Bessemer North Beaver tn H34.

BARNES, W. O. (Elizabeth) 3mch "Phillips" miner (oats corn) T 50a rd2 Wampum Big Beaver tn H34.

Barnes, W. T. (Maud) 4mch farmer (corn) O 125a rd1 East Brook Hickory tn H35.

Barnett, James F. (Annie) 1ach farmer (oats) O 6a T 75a rd1 Newcastle Slippery Rock tn BT H63.

BARNETT, W. W. (Jeanetta) 1mch mill worker O H&L rd7 Newcastle Shenango tn H55.

Barns, Maud 1ach "Whiteing" housekeeper (garden) T H&L rd1 Edinburg Mahoning tn H34.

Barrett, Chas. P. "Barrett" farmer (corn wheat) O 50a rd1 Pulaski Pulaski tn H18.

Barris, R. W. (Sarah) 4mch farming (potatoes) O 30a rd8 Newcastle North Beaver tn BT H41.

BARRON, MILTON (Cora) 2mch farmer (vegetables) O 2a rd1 Newcastle Shenango tn H40.

Bartle, Geo. S. (Lyda) 2mch 1ach farmer (corn) T 72a rd4 Newcastle Scott tn H45.

BARTLE, JOHN (Julia) 2mch 1ach farmer and miner O 97a rd2 New Galilee Big Beaver tn H26.

Barton, S. T. (Rose) 1mch farmer wos 27a rd4 Newcastle Slippery Rock tn H1.

BARTON, WARREN T. (Ethel) 1mch machinist (vegetables) O 10a rd1 Ellwood City Wayne tn H32.

Bartsch, E. A. (Marie) farmer (corn) O 4a T 54a rd1 East Brook Hickory tn BT H31.

Bartsch, J. R. (Willa) 1mch farmer (wheat corn) O 100a rd1 East Brook Hickory tn BT H31.

Bashline, J. H. (Edwina) 1ach carpenter (hay) O 34a rd2 Newcastle Union tn BT H16.

Bathan, M. C. (Lyda) 2mch farmer (corn hay) O 55a rd3 Volant Washington tn BT H32.

Baungardner, E. M. (Minnie) 1mch laborer T H&L rd1 Enon Valley Little Beaver tn H47.

Baungardner, G. D. (Eliza) 4mch 2ach retired T H&L rd1 Enon Valley Little Beaver tn H47.

Baungardner, John E. railroader rd1 Enon Valley Little Beaver tn H47.

BAYNHAM, JOHN (Harriett) 5mch farmer (fruit) s fruit O 20a rd4 Newcastle Hickory tn BT H46.

Bchtel, P. K. (Ella) 1mch "Bchtel" farmer (corn wheat) O 100a rd2 Lowellville Ohio Mahoning tn BT H7.

Beacom, J. A. (Margaret W.) retired O 47a rd8 Newcastle North Beaver tn BT H95.

BEAL, W. E. (Alice) "Chatley" farming (corn potatoes) T 106a rd1 Enon Valley Little Beaver tn IT H38.

BEALE, J. W. 2ach farming (mixed farming) O 33a bx102 Bessemer North Beaver tn H4.

Beatty, H. E. (Hazel) 1mch farmer (oats) T 125a rd2 New Galilee Big Beaver tn BT H32.

Beatty, James (Zella) farmer (oats) T 96a rd2 New Galilee Big Beaver tn IT H30.

BECK, H. F. farmer (oats corn) O 62a rd1 New Galilee Big Beaver tn BT H8.

J. J. BECK & SON florists (cut flowers and plants) s cabbage and tomato plants O 25a rd2 New castle Union tn BT H12.

BECK, J. J. 3ach "J. J. Beck & Son" florist (flowers) O 25a rd2 Newcastle Union tn BT H12.

Beck, William (Emma) farming (oats corn) O 62a rd1 New Galilee Big Beaver tn BT H2.

BECK, WM. J. "J. J. Beck & Son" florist rd2 Newcastle Union tn H12.

Beight, Albert J. (Caroline D.) 3mch farmer (general farming) O 72a rd2 Edinburg North Beaver tn BT H13.

BEILER, REUBEN (Fanny) 2mch 2ach O 120a rd1 New Wilmington Wilmington tn H4.

BELL, JOSIAH (Mary M.) 1ach farmer (corn) O 80a rd5 Newcastle Neshannock tn H15.

Bellshaw, Joseph (Emily) assistant mine foreman O 2a T H&L rd4 Volant Washington tn H9.

BENSON, ADOLPH F. (Mary) 4mch farmer (general farming) T 45a Bessemer North Beaver tn IT H25.

BENSON, ALFRED (Jessie) 6mch steam shovel fireman T H&L rd1 New Middletown Ohio North Beaver tn IT H1.

Benson, B. J. (Acusta) 6mch farmer (corn) O 70a rd8 Newcastle North Beaver tn BT H93.

BENSON, HAZEL MAE housekeeper and nurse rd1 New Middletown Ohio North Beaver tn H1.

Benson, Mrs. Sophie O 2½a bx127 Bessemer Bessemer Boro H4.

Bessell, William (Susannah) 7mch farmer (garden vegetables) s garden vegetables O 84a rd1 Wampum Shenango tn BT H57.

BEST, M. G. (Winnie) 1 ach farmer (hay) O 90a rd1 Enon Valley Little Beaver tn IT H50.

Bick, Mike (Anna) 2mch farmer laborer O 30a rd1 Pulaski Pulaski tn H15.

Bick, Steve (Katie) 6mch laborer farmer O 30a rd1 Pulaski Pulaski tn H15.

Biddle, A. W. (Rosetta) 2ach farmer (corn) O 54a rd6 Newcastle Slippery Rock tn BT H14.

Biddle, Walter (Elizabeth) farming (general farming) O 100a rd2 Edinburg Mahoning tn BT H58.

Billack, John (Catherine) 4mch 6ach farmer O 100a rd2 Lowellville Ohio Pulaski tn H62.

Binder, Mike (Virginia) 6mch laborer T 45a rd2 Newcastle Union tn H23.

BINGHAM, C. C. (Pearle E.) 4mch farmer O 97a rd4 Volant Plain Grove tn IT H3.

Bingham, W. S. (Clara) minister (garden truck) T 6a rd4 Slippery Rock Plain Grove tn IT H49.

Black, Bert K. (Clara) farmer (corn hay) wos 110a rd1 Volant Washington tn IT H30.

Black, David (Blanche) 1mch "Willow Brook" farmer O 171a New Bedford Pulaski tn IT H27.

Black, E. H. (Mary) farmer (corn hay) O 100a rd2 Volant Washington tn IT H13.

Black, George laborer (vegetables) O H&L rd1 East Brook Hickory tn H17.

Black, G. M. (Jennie) 1mch laborer T H&L rd3 Portersville Slippery Rock tn H50.

Black, J. A. (Anna) 1mch 1 ach farmer (corn hay) O 195a rd1 Volant Washington tn IT H11.

BLACK, JAMES B. (Cora) hotel keeper O 35a T Hotel Pulaski Pulaski tn IT H20.

BLACK, J. H. (Margaret) 7mch laborer (corn potatoes) O 22a rd1 Volant Washington tn IT H15.

Black, Joe H. farmer (corn hay) O 60a rd1 Volant Washington tn H11.

Black, Louisa housekeeper O 50a rd7 Newcastle Slippery Rock tn BT H74.

BLACK, L. A. (Matilda) 3mch farmer (oats) s dairy products O 50a rd7 Newcastle Slippery Rock tn BT H87.

BLACK, L. W. (Mary) 3mch farmer (potatoes) O 160a rd8 Newcastle North Beaver tn BT H41.

Black, Melvin E. (Lois) 3mch farmer T 50a rd1 Pulaski tn IT H65.

Black, M. L. (Nannie) 7mch 2ach "Sunny Brook" farmer (hay) O 100a rd5 Newcastle Neshannock tn BT H9.

BLACK, P. F. (Edna) 3mch forester O 15a rd7 Newcastle Shenango tn H35.

Black, Robert (Mary) farmer (corn hay) O 70a rd2 Volant Washington tn H25.

Black, S. A. (Louisa) farmer (corn hay) O 71a rd1 East Brook Hickory tn BT H17.

Black Stock Farm stock raising (reg Shorthorn cattle) O 201a rd1 New Bedford Pulaski tn IT H38.

Black, W. G. farmer (corn) O 30a rd5 Newcastle Neshannock tn BT H9.

Black, W. R. (Annie) 2mch farming (hay) O 15a rd5 Newcastle Neshannock tn BT H37.

Blaine, Robert (Anna) 1mch 1ach farming (general farming) O 48a rd1 Edinburg Mahoning tn H31.

Blair, Geo. D. (Almeda H.) farmer and steel operator rd3 Portersville Slippery Rock tn BT H68.

Blair, Mrs. Maria housekeeper O 69a rd2 Volant Plain Grove tn H9.

Blair, R. M. (Gail) 1mch farmer (wheat) O 105a rd1 Volant Plain Grove tn H21.

Blair, R. R. (Mary) 1mch farmer (potatoes) O 20a rd6 Newcastle Slippery Rock tn BT H24.

Blair, T. W. farmer O 30a rd4 Newcastle Scott tn BT H26.

Bleakley, M. W. (Mary) 2mch farmer (hay wheat) O 112a rd1 East Brook Hickory tn BT H23.

Blevins, R. K. (Amanda) 1mch farmer (corn hay) O 70a rd1 Volant Washington tn IT H14.

BLYTHE, JOHN Y. (Mary) 5mch clerk T H&L rd2 Wampum Big Beaver tn H24.

BOAK, J. A. (Tillie) 4mch "Orchard Slope" farmer (apples) s O I C hogs apples Jersey cows O 130a rd4 Newcastle Slippery Rock tn BT H8.

BOBICH, LUDVIG (Justina) 3mch farming (general farming) T 80a rd1 New Middletown Ohio North Beaver tn H32.

BOGGS, J. RENWICK 1 mch 1ach farmer (oats) s milk O 91a rd1 New Galilee Big Beaver tn IT H18.

Booher, Eli (Anna) farmer (corn) O 16a rd1 Wampum Shenango tn H62.

Booher, Fred T. (Laura) 1mch farmer wos 50a rd1 Wampum Shenango tn BT H37.

Booher, Harvey (Adella) 2mch gardener O H&L rd7 Newcastle Shenango tn BT H39.

Booher, Herman (Sarah) 3mch farmer (corn) O 40a rd1 Wampum Shenango tn H60.

Booher, John V. (Mary) farmer O 50a rd1 Wampum Shenango tn BT H37.

BOOHER, MARTIN (Eva) 2mch farmer (corn hay) s dairy products O 103a rd3 Volant Hickory tn BT H2.

Booher, Noble (Jane) 1mch farmer (corn) O 20a rd1 Wampum Shenango tn H62.

Booher, Samuel (Elizabeth) retired farmer T H&L New Bedford Pulaski tn H38.

Booher, William V. (Sarah) farmer (corn) rd1 Wampum Shenango tn H60.

BOOK, ALVA F. 3 mch "Book" farmer (corn oats) O 80a rd2 Lowellville Ohio Mahoning tn BT H22.

Book, E. L. 4mch 1ach farmer (corn) O 80a rd6 Newcastle Slippery Rock tn BT H34.

Book, Earl V. (Bessie) 1mch farmer (grain) T 100a rd1 Pulaski Pulaski tn IT H2.

Book, Mrs. Hannah "Book" (potatoes) O H&L rd2 Lowellville Ohio Mahoning tn BT H7.

Book, H. J. (Elizabeth) 2mch farming manager (hay grain) rd1 Volant Plain Grove tn IT H33.

Book, J. P. (Sierra Nevada) 3mch farmer (corn) O 56a rd7 Newcastle Shenango tn BT H54.

BOOK, L. M. (Sarah) 3mch "Elmhurst" farmer (corn) O 146a rd4 Slippery Rock Scott tn IT H17.

Book, M. P. (Gertrude) 2mch driller O 13a rd7 Newcastle Shenango tn BT H31.

Book, Sarah R. "Book" farm manager (corn) rd2 Lowellville Ohio Mahoning tn BT H22.

Book, S. W. (Ora) "Book" farmer (corn oats) O 170a rd1 Edinburg Mahoning tn H22.

BOOK, W. R. (Iza) farmer (fruit) s fruit O 38a rd1 East Brook Hickory tn BT H13.

Booksing, Henry (Elizabeth) 5ach steam shovel boss (garden truck) O 1a rd2 Edinburg North Beaver tn BT H9.

Bool, Frank L. (Amanda) 2mch meat market T H&L rd2 Newcastle Union tn BT H19.

Boozell, Henry (Margaret) 2mch lineman O 9a T H&L rd1 Volant Plain Grove tn IT H44.

Boozell, H. W. (Marilda) 2mch farming (hay) T 125a rd64 Volant Wilmington tn IT H11.

Bordie, Joseph T. (Sarah) 2mch farmer T 33a rd3 Portersville Slippery Rock tn H50.

BOWDEN, L. W. (Mary) farmer (corn) s stock O 60a rd6 Newcastle Shenango tn BT H25.

Bowden, Mrs. Rachel 2mch O H&L rd2 Newcastle Union tn H20.

Bowers, Andrew J. (Margaret A.) 2ach farmer (oats) O 13a Princeton Slippery Rock tn H66.

Bowers, A. J. (Margaret N.) 2ach farmer (oats) O 13a wos 112a Princeton Slippery Rock tn H66.

Bowers, John F. (Clara) 3mch farmer (oats) O 160a rd3 Ellwood City Perry tn H16.

Boyd, N. J. farmer O 18a rd4 Newcastle Scott tn BT H26.

Boyd, S. F. (Mattie) 3mch blacksmith (vegetables) O H&L rd2 Volant Washington tn IT H1.

Boyles, W. B. (Johanna) 2mch 1ach dairying (corn) O 40a rd1 East Brook Hickory tn BT H35.

BRAATZ, CHARLES (Nettie) 5mch farmer (vegetables) s garden vegetables O 8a rd1 Newcastle Shenango tn BT H41.

BRAATZ, FRANK (Edith) 6mch farmer (corn) s butter O 50a rd1 Newcastle Shenango tn BT H41.

Bradley, Frank W. (Margaret J.) 2mch 1ach "White Oak Farm" farmer (Ayrshire cattle) O 68a rd1 Pulaski Pulaski tn IT H52.

Branaman, Samuel (Lara) farmer (corn hay) O 110a rd2 Volant Washington tn IT H5.

Brandon, Lee (Martha) 1ach farmer (oats) O 57a rd1 Ellwood City Slippery Rock tn BT H76.

Brandon, L. P. (Kittie) 2mch farmer (corn) T 21a Rose Point Slippery Rock tn H40.

Brandon, William (Cora) 1mch mill worker T H&L rd1 Ellwood City Slippery Rock tn H76.

Branneman, Chas. L. (Achsa) 2mch "Hill Crest" farmer (corn) O 150a rd1 Volant Plain Grove tn IT H35.

Brannon, Lida 2mch housekeeper T H&L rd1 Newcastle Slippery Rock tn BT H91.

Bransan, J. W. 2ach farming (hay oats) O 120a rd1 New Galilee Little Beaver tn IT H23.

Brant, Mrs. Julia 1ach housekeeper O 48a rd3 Slippery Rock Scott tn BT H41.

Bratz, Wm. retired farmer O 20a rd2 Newcastle Union tn H12.

BREMER, JOHN H. (Emma) 3mch "Grand View Stock Farm" farming (Jersey cattle Rose Comb Brown Leghorns) s eggs for hatching O 70a rd2 Enon Valley North Beaver tn IT H97.

Brenaman, D. S. (Clara) farmer (corn hay) O 50a rd2 Volant Washington tn IT H6.

Brenemen, Henry 1ach farmer and stockman (hay grain) O 82a rd1 Volant Plain Grove tn IT H33.

Brennard, A. (Elizabeth) retired T H&L rd6 Newcastle Slippery Rock tn H39.

Brenneman, John (Venia) 3mch farmer (oats) O 83a rd3 Portersville Perry tn H1.

Brenner, John (Mary) 3mch farmer (corn) T 200a rd1 Ellwood City Wayne tn BT H38.

Breslehan, Mary 1ach housekeeper O H&L rd7 Newcastle Shenango tn H31.

Brest, J. P. (Ruth A.) retired O 53a rd8 Newcastle North Beaver tn BT H80.

BREST, SCOTT S. (Mabel) 3mch "Cherry Farm" farming (corn oats) O 53a rd1 New Galilee North Beaver tn IT H110.

BREWSTER, JOHN V. (Elizabeth) 1mch "Grand View" farmer (dairy) O 240a rd8 Newcastle North Beaver tn BT H28.

Brewster, J. W. (Myrtle) 1mch farmer (butter) O 50a rd8 Newcastle North Beaver tn BT H19.

Brewster, R. D. (Alice) 1ach farmer (corn) O 174a rd2 Edinburg North Beaver tn BT H16.

Bright, A. R. O 80a rd8 Newcastle North Beaver tn BT H110.

Brinton, George (May) 5mch farmer (oats) T 260a Celia Perry tn BT H29.

BRINTON, JOHN T. 1mch 1ach county register and recorder (corn) O 43a rd7 Newcastle Shenango tn BT H31.

Brittian, J. C. (Maud) dairyman (corn) O 130a rd1 New Galilee Big Beaver tn IT H25.

Brockman, H. (Katherine) 3mch 2ach "Nevin" farmer (corn oats) T 160a rd2 Enon Valley Little Beaver tn IT H56.

Brodbent, Brooks (Elizabeth) farmer (corn) rd3 Volant Wilmington tn IT H21.

Brodbent, Henry (Alice) 2mch farmer (corn) O 70a rd3 Volant Wilmington tn IT H22.

Brogan, Margaret 3mch housekeeper T H&L rd1 Wampum Shenango tn H57.

Brophey, Andrew (Mary) 3mch laborer O 3a rd2 New Galilee Big Beaver tn H19.

BROSHEIT & SON, DAVID (Paulina) 1ach gardener (garden vegetables) s garden vegetables O 22a rd1 Newcastle Shenango tn BT H40.

Brown, Albert (Dora) 2mch farmer (oats) O 35a wos 15a rd3 Portersville Perry tn BT H1.

Brown, C. C. (Maggie) farmer O 83a rd1 Pulaski Pulaski tn IT H28.

Brown, C. L. (Ethel) 3mch (oats) T 57a rd1 Ellwood City Wayne tn BT H32.

Brown, C. V. (Anna) 5mch farmer T 80a rd1 Wampum Shenango tn H70.

BROWN, E. E. (Mary) 1mch farmer (oats) s butter O 58a rd3 Ellwood City Perry tn H15.

Brown, Frank C. (Sarah) 2mch "Locust Bend" farmer O 200a rd4 Slippery Rock Scott tn IT H6.

BROWN, H. D. (Mary Emma) 1ach "Brown" (corn fruit) s fruit and garden truck O 1a T 101a rd1 Pulaski Pulaski tn IT H19.

Brown, James A. (Mary E.) 1ach farmer (oats) O 47a rd1 Newcastle Wayne tn BT H15.

Brown, J. O. (Ina) 1mch farmer (corn) O 51a rd4 Newcastle Scott tn BT H21.

Brown, J. O. (Grace) 5mch farmer O 100a rd1 Pulaski Pulaski tn IT H28.

Brown, Joseph (Mary J.) 2mch coal miner (hay) T 40a rd2 Volant Washington tn H4.

Brown, J. P. (Alice) 4 mch farmer T 158a rd1 East Brook Scott tn BT H15.

Brown, J. T. (Harriett) 5mch 1ach farmer (oats) O 62a rd3 Ellwood City Perry tn H15.

Brown, L. T. (Nancy) 3mch farm hand T H&L rd4 Newcastle Scott tn H31.

Brown, Robert (Bertha) 6mch coal miner (vegetables) O H&L rd2 Volant Washington tn H2.

Brown, R. M. (Kattie) 4mch "Pine Hurst" farmer (corn hay) O 100a rd1 Volant Washington tn IT H30.

BRUA, J. P. (Amelia) 6mch farmer (oats) s milk O 100a rd2 Harmony Perry tn BT H12.

Brua, Peter farmer (corn hay) O 100a rd1 Volant Washington tn H36.

BRUCE BROS farmers O 65a East Brook Scott tn H4.

BRUCE, GEO. I. "Bruce Bros" farmer O 65a rd4 Slippery Rock Scott tn H4.

Bruce, Geo. R. 2ach farmer O 50a rd4 Newcastle Scott tn H30.

Bruce, James (Margaret) 2mch farmer (hay) O 104a rd1 East Brook Scott tn BT H9.

BRUCE, JAMES L. "Bruce Bros" farmer O 65a rd4 Slippery Rock Scott tn H4.

BRUCE, MRS. SARAH H. 1ach farmer O 56a rd2 Volant Plain Grove tn IT H18.

BRUCE, SHERMAN (Martha) farmer O 65a rd3 Slippery Rock Scott tn H23.

Bruge Heirs farmers (corn hay) O 100a rd1 Volant Washington tn H40.

Brungard, O. D. (Ina) 3mch farming (Holstein cows) O 112a rd2 Enon Valley North Beaver tn BT & IT H84.

BRUNSWICK AUGUST (Cynthia) 6mch 1ach laborer T H&L rd1 Wampum Shenango tn H52.

Bryner, Clyde H. (Nellie G.) 3mch oil producer T H&L rd2 Enon Valley North Beaver tn H68.

Bucanen, Frank (Bessie) 1mch farmer (corn) T 100a rd3 Newcastle Neshannock tn H5.

Buchanan, Chas. A. (Martha) 1mch farming (hay oats) O 76a rd1 Enon Valley Little Beaver tn H49.

Buchanan, John farmer (hay corn oats) O 140a rd1 New Galilee Big Beaver tn H25.

Buchanan, Robert (Annie) 1mch farmer (oats) O 50a rd2 New Galilee Big Beaver tn H30.

Buchanan, S. M. (Anna) 1mch farmer (corn) O 95a rd1 New Wilmington Wilmington tn IT H13.

BURKE, WM. F. (Tresa) 2mch laborer T H&L rd2 Newcastle Union tn H19.

Burns, Chas. (Lida) 3mch farmer (corn) O 33a rd4New castle Hickory tn BT H44.

BURNS, DON C. "Maplehurst" farmer (corn) s White Leghorn poultry O 70a rd2 Volant Plain Grove tn IT H9.

Burrows, George retired O 4a rd2 Hubbard Ohio Pulaski tn H1.

Burry, D. R. (Edna) dairying s milk T H&L Newcastle Hickory tn H36.

Burson, L. P. (Jane) 2mch laborer T 3a rd4 Slippery Rock Scott tn H17.

Burton, J. E. veterinarian O 33 1–3a rd1 East Brook Scott tn BT&IT H14.

Burton, J. L. (Evelyn) 1mch farmer O 33 1–3a rd1 East Brook Scott tn IT H14.

Burton, J. M. 4ach "Valley Grove Stock Farm" farmer O 100a East Brook Scott tn BT H14.

Butia, Mike (Sofia) 3mch farmer (potatoes) O 47a rd3 Volant Wilmington tn H53.

Buxton, Lillie 1ach farming (hay) O 100a rd5 Newcastle Wilmington tn H43.

Buxton, Wallace (Mary) 1mch farming (hay) O 55a rd3 Volant Wilmington tn IT H31.

Byers, Berten E. (Clare) mechanic T 25a rd2 Edinburg North Beaver tn H11.

BYERS, FLOYD farmer rd2 Enon Valley North Beaver tn BT H67.

BYERS, J. F. (Elizabeth) 5mch 1ach farming and dairying (Jersey cows general farming) O 90a rd2 North Beaver tn BT H67.

Byers, Laurence (Mary) 2mch "Byers" farmer (corn oats) O 133a rd1 Pulaski Pulaski tn BT H42.

BYERS, W. E. (Zephra) 1mch pumper (White Orpingtons) rd2 Edinburg Mahoning tn H74.

BYLER, C. H. (Lydia) 7mch farmer (corn) O 53a rd1 New Wilmington Wilmington tn H14.

BYLER, CHRIST M. (Sally) 2mch "Byler" farmer (corn oats) O 60a rd1 New Wilmington Pulaski tn H44.

BYLER, DAVID I. farmer (corn) T 61a rd3 Volant Wilmington tn H22.

Byler, D. H. (Elizabeth) 5mch farming (corn) O 58a rd1 New Wilmington Wilmington tn H14.

Byler, D. H. (Mary) 2mch farmer (corn) T 12a rd1 New Wilmington Wilmington tn H24.

Byler, Eli M. (Julia) 2mch tin worker rd2 Newcastle Union tn H17.

BYLER, EMANUEL K. (Lizzie) 9mch "Byler" thrasher sawing (corn) s corn O 30a rd1 New Wilmington Pulaski tn H21.

Byler, E. K. (Anna) 1mch 1ach farmer (corn) O 120a rd1 New Wilmington Wilmington tn H13.

Byler, Ely Y. (Lydia) 1mch farmer (corn) O 50a rd1 New Wilmington Neshannock tn H2.

Byler, Harry (Nannie) 1mch farmer (corn) T 60a rd5 Newcastle Neshannock tn H8.

Byler, Harvy E. (Amanda) 2mch farmer (corn) O 60a rd1 New Wilmington Wilmington tn IT H1.

BYLER, HENRY A. (Lizzie) 8mch "Byler" farmer O 79a rd1 New Wilmington Pulaski tn H33.

Byler, Herman W. "Linda Vista Farm" tin worker O L rd2 Newcastle Union tn BT H16.

Byler, Isaac (Leah R.) 1mch T 79a rd1 New Wilmington Wilmington tn H14.

Byler, Isaac (Mary) 2mch 2ach "Cotton" farmer (corn oats) O 78a rd1 New Wilmington Pulaski tn H32.

BYLER, JACOB A. (Mattie) 5mch "Byler" farmer (corn oats wheat) s cattle grain T 112a rd1 New Wilmington Pulaski tn H33.

Byler, Jacob H. (Sarah) 2mch farmer (corn) O 143a rd1 New Wilmington Wilmington tn H24.

Byler, John M. (Lydia) 4mch "Byler" farmer (corn oats) O 106a rd1 New Wilmington Pulaski tn H43.

BYLER, JONAH (Mary) 5mch 1ach "Linda Vista Farm" farmer and caretaker Dr. R. A. Wallace farm (grain) rd2 Newcastle Union tn BT H16.

BYLER, JONATHAN H. (Lidia) 2mch 1ach carpenter O 6a rd1 New Wilmington Wilmington tn H5.

Byler, John B. (Annie) 2mch "Byler" farmer (corn oats wheat) O 90a rd1 New Wilmington Pulaski tn H43.

Byler, John B. (Annie M.) 2mch farmer (corn) T 75a rd1 New Wilmington Wilmington tn H27.

Byler, J. H. (Catherine) 1mch 1ach farmer (corn) O 70a rd1 New Wilmington Wilmington tn H4.

BYLER, J. H. (Catherine) 1mch 1ach farmer (corn) O 108a rd3 Volant Wilmington tn H21.

Byler, J. K. (Catherine) 2mch 1ach farmer (corn) O 80a rd1 New Wilmington Wilmington tn IT H13.

BYLER, M. K. JR. (Catherine) 5mch 1ach farmer (corn) O 133a rd1 New Wilmington Wilmington tn H13.

Byler, M. K. Sr. (Lea) retired O 83a rd1 New Wilmington Wilmington tn H26.

BYLER, MORIE Z. "Byler" farmer (corn oats) T H&L rd1 New Wilmington Pulaski tn H44.

BYLER, R. K. (Fanny) 8mch farmer (wheat) T 80a rd63 Wilmington Wilmington tn H9.

Byler, Reuben R. "Byler" farmer (corn) rd1 New Wilmington Pulaski tn H33.

Byler, Samuel (Mattie) 2mch 1ach "Byler" farmer (corn oats wheat) O 77a rd1 New Wilmington Pulaski tn H44.

Byler, Steave K. (Emma) 2mch "Byler" farmer (corn oats) O 25a rd1 New Wilmington Pulaski tn H44.

BYLER, URIAH "Cotton" farmer (corn oats) s horses O 78a O H&L rd1 New Wilmington Pulaski tn H32.

Cablentz, H. E. (Rosa) 3mch farming (corn hay) O 76a rd2 Enon Valley Little Beaver tn IT H42.

Cade, W. H. (Bester) 4mch laborer (vegetables) O 11a rd1 East Brook Hickory tn H20.

Cain, E. G. (Anna) 2ach farmer (corn) O 34a rd1 East Brook Hickory tn BT H23.

CALDERWOOD, R. W. (Carry) 6mch sheet metal worker T 32a T H&L rd2 Newcastle Union tn H5.

CAMERON, A. F. (Jennie E.) 1mch 3ach "Fairfield" farmer (corn) s Buff Leghorns Jerseys O 90a rd4 Newcastle Scott tn BT H21.

Cameron, A. L. (Rebecca J.) farmer T H&L rd1 Wampum Shenango tn H75.

Cameron, Aaron (Cora) 1mch 1ach laborer O H&L rd1 Wampum Shenango tn H51.

Cameron, D. L. (Katherine) 2mch "Everglad" dairyman rd1 Pulaski Pulaski tn H40.

CAMERON, G. B. (Addie) 5mch "Cameron" farmer (corn oats) O 75a rd1 Edinburg Mahoning tn H35.

Cameron, Geo. W. (Dora) 3mch 2ach farmer O 68a rd7 Newcastle Taylor tn BT H7.

Cameron, John A. (Jennie) 3mch laborer O 42a rd2 Newcastle Union tn H12.

Cameron, J. M. (Haddesa) 4mch minister rd1 Volant Plain Grove tn IT H39.

CAMERON, LAWRENCE J. (Mary) "Cameron" farmer (corn oats) O 100a rd1 Edinburg Mahoning tn H28.

Cameron, M. R. (Elsie) 1mch farmer (corn) O 56a rd1 Wampum Shenango tn BT H74.

Cameron, R. G. Mrs. 2ach "Fairview Stock Farm" farmer O 100a rd4 Newcastle Scott tn BT H44.

Cameron, Vinceton W. (Jennie E.) 1mch teamster T H&L rd2 Newcastle Union tn H21.

Campbell, Mrs. Agnes 2 ach farmer O 50a New Bedford Pulaski tn IT H38.

Campbell, Alexander (Alice) 3mch hoisting engineer O H&L New Bedford Pulaski tn H38.

Campbell, Miss Augusta O 4a rd2 Newcastle Union tn H11.

Campbell, A. E. (Ella) 2mch 1ach farmer O 60a rd3 Slippery Rock Scott tn H42.

Campbell, Charles (Mary Ann) farming (corn oats) O 42a rd4 Newcastle Hickory tn BT H48.

Campbell, C. C. (Nellie) mechanic O 30a rd7 Newcastle Shenango tn H47.

Campbell, Duncan (Jessie) 4mch farmer and miner O H&L New Bedford Pulaski tn H38.

Campbell, Frank (Goldie) mill worker T H&L rd4 Newcastle Scott tn H35.

Campbell, Miss Hannah O 4a rd2 Newcastle Union tn H11.

Campbell, Robert S. (Leola) 2mch farmer and miner O H&L New Bedford Pulaski tn IT H38.

Carlisle, Clarence L. (Olive) 1mch "Wood Lawn" farming (garden truck) O 110a rd2 Lowellville, Ohio Mahoning tn IT H2.

Carll, William A. 4mch pumper O. W. Bessemer North Beaver tn H34.

Carlson, Andy (Carrie) 3mch farmer (corn) O 200a rd6 Newcastle Shenango tn H24.

Carlson, John L. (Emma) 6mch laborer O 1a T H&L bx127 Bessemer, Bessemer Boro H4.

Carr, J. E. (Martha) 3mch laborer (fruit) O H&L rd4 Newcastle Hickory tn H44.

Carr, Jesse E. (Birdella) 2mch farmer (corn hay) O 50a rd1 Volant Washington tn IT H39.

Carr, R. W. (Maggie) laborer T H&L rd4 Volant Plain Grove tn H7.

Carr, S. N. (Ida F.) farmer (corn hay) O 63a rd1 Volant Washington tn IT H37.

Carr, W. J. farmer stock buyer (corn hay) T 50a rd1 Volant Washington tn IT H36.

Carroll, James T. (Lucy) 1mch 5ach laborer T 22a rd2 Newcastle Union tn BT H8.

Carson, Robert (Caroline) 1ach farmer (potatoes) O 8a rd3 Newcastle Neshannock tn H14.

Carter, F. C. (Frances) 2mch 1ach laborer T H&L rd4 Newcastle Scott tn H26.

Carter, George L. farmer (corn hay) O 230a rd3 Volant Washington tn IT H18.

Caruthers, J. H. (Ida) 1mch 1ach farmer (corn) O 58a rd6 Newcastle Shenango tn BT H6.

Casto, W. C. (Anna) 4mch T H&L rd8 Newcastle North Beaver tn H93.

Cavalier, John 6mch laborer (vegetables) O 31a rd4 Newcastle Hickory tn H40.

CAVEN, HENRY A. (Ella J.) 1mch fruit tree agent s fruit trees O H&L rd2 Newcastle Union tn BT H19.

Cearfoss, T. J. (Hannah) farming T 36a rd2 Lowellville Ohio Mahoning tn BT H29.

Challis, William E. (Maud) 3mch miner T H&L rd1 Newcastle Shenango tn H69.

CHAMBERS, H. B. (Elizabeth) 3mch farmer (corn) O 170a rd8 Newcastle North Beaver tn BT H20.

Chambers, Mary L. O 100a rd8 Newcastle North Beaver tn H21.

Chambers, T. H. (Mary L.) 1ach shoemaker (vegetables) O H&L rd1 East Brook Hickory tn H21.

Chapin, Ancel B. (Pansy) 2mch oilwell driller T H&L Bessemer North Beaver tn H23.

Chapin, F. B. (Corinth) 4mch farming (hay) O 100a rd3 Newcastle Neshannock tn BT H22.

CHAPMAN, S. H. (Lizzie G.) "Sunny Side" farmer O 15a New Bedford Pulaski tn IT H34.

CHEERS, FRANK C. (Annie K.) 8mch 2ach farming (corn) O 100a rd5 Newcastle Wilmington tn IT H17.

Christope, Peter (Anna) 4mch farmer (oats) O 50a rd3 Ellwood City Perry tn H15.

Cich, Herman (Augusta) 1ach O 3a rd1 Enon Valley Little Beaver tn H47.

Clark, A. C. (Emma) 2mch miner (vegetables) T H&L rd4 Volant Washington tn H9.

Clark, A. M. (Adda) 1mch "Clark" farmer (corn oats) O 45a rd1 Pulaski Pulaski tn BT H40.

Clark, C. M. (Anna) 1mch farmer (corn) O 54a East Brook Hickory tn BT H23.

Clark, Clement's heirs 2ach farming (milk) O 160a rd2 Edinburg North Beaver tn BT H39.

CLARK, EDWARD (Catherine) 2mch 1ach powder foreman T H&L rd1 Poland Ohio Mahoning tn H51.

Clark, George (Bell) 4mch farmer (corn) T 125a rd7 Newcastle Shenango tn H31.

Clark, Hiram farmer (potatoes) T H&L rd3 Newcastle Pulaski tn H75.

Clark, John A. 2mch "Clark" farmer (garden) O 15a wos 8a rd1 Pulaski Pulaski tn H40.

Clark, Jos. B. (Anna) 2mch railroad carpenter "Clark" O 40a rd1 New Wilmington Pulaski tn IT H30.

Clark, J. W. (Alice) "Clark" farmer (corn oats) O 13a rd1 Pulaski Pulaski tn IT H40.

Clark, L. S. (Isabel) 3mch preacher (vegetables) T H&L rd1 East Brook Hickory tn BT H21.

Clark, M. (Ellie) laborer (vegetables) T H&L rd4 Newcastle Hickory tn H40.

CLARK, OLIVER (Lillie) 2mch farmer (hay) T 250a rd5 Newcastle Neshannock tn BT H28.

Clark, R. S. (Nannie I.) 1mch 1ach farmer (general) O 130a rd2 Edinburg North Beaver tn BT H39.

Clark, Rufus W. (Elizabeth) "Clark Stock Farm" farmer (corn oats) O 125a rd1 Enon Valley Little Beaver tn IT H4.

Clark, W. R. (Lucy H.) farming (Jersey cattle) O 85a rd2 Enon Valley North Beaver tn BT&IT H53.

Cleland, Roy C. (Mary L.) 2mch farmer (buckwheat) O 80a rd3 Portersville Perry tn BT H1.

Cleland, Sarah J. 1ach housekeeper O 13a rd3 Portersville Slippery Rock BT H84.

CLEMMER, J. E. (Emma) 3mch 3ach farming (corn potatoes) O 15a wos 110a rd1 Enon Valley Little Beaver tn H33.

Coalman, Joseph (Grace) 1mch farming (general farming) O 27a rd1 Petersburg Ohio North Beaver tn IT H48.

Cochran, F. W. (Emma) 1ach farmer (dairy) O 123a rd8 Newcastle North Beaver tn BT H95.

Cochran, G. A. (Rena) farmer (corn) O 170a rd3 Newcastle Neshannock tn H39.

Cochran, R. J. (Agnes) teamster T H&L rd6 Newcastle Shenango tn BT H25.

Cohen, Fred W. (Freda) quarryman O 4a rd1 Pulaski Pulaski tn H63.

COLLINGWOOD, EDWARD M. (Grace) 2mch tin worker T H&L rd2 Newcastle Union tn H20.

Collins, A. L. (Della) 2mch farmer (corn hay) O 40a rd1 Volant Washington tn IT H15.

Collins, Ernest (Martha) 3mch farmer (oats) O 35a rd7 Newcastle Slippery Rock tn H64.

Collins, H. J. (Jane) farmer (corn) O 80a rd3 Volant Wilmington tn H23.

COLLINS, SCOTT W. (Hannah) 3mch sawyer O 42a Ellwood City Slippery Rock tn BT H93.

Collins, Washington 2ach farmer O 30a rd1 East Brook Scott tn H11.

CONN, HARRY (Rose) section foreman O H&L rd2 Newcastle Union tn H3.

Conner, J. H. 2mch 1ach T 1a H&barn Bessemer North Beaver tn H6.

Conner, L. J. (Amanda) laborer O 4a rd1 Wampum Wayne tn BT H4.

Conti, Jake (Carrie) 6mch fireworks mfr O 13a Newcastle bx57 Union tn BT H22.

COOK, EDWIN (Annie) farmer (hay) O 60a rd5 Newcastle Neshannock tn BT H30.

Cook, H. (Alice L.) laborer O 5a rd1 Newcastle Shenango tn H16.

COOK, L. H. (Dora) 6mch farmer (corn) T 109a rd2 Enon Valley Little Beaver tn IT H36.

Cooper, George (Fannie) 1mch farmer coal miner (corn hay) O 20a rd2 Volant Washington tn IT H7.

COOPER, JOHN J. (Minnie) 2mch farmer (corn berries) O 20a rd2 Volant Washington tn IT H7.

Cooper, Thomas (Emma) farmer (corn) O 400a rd1 East Brook Scott tn BT&IT H9.

Cooper, W. C. 2mch 1ach "Cooper" farmer (corn oats) O 70a rd1 Edinburg Mahoning tn H25.

Cooper, W. R. (Ella) 2mch farmer (corn hay) O 63a rd3 Volant Hickory tn H2.

COPPER, CHARLES N. (Ruth) 6mch 1ach farmer (oats) s butter O 80a rd6 Newcastle Slippery Rock tn BT H64.

Copper, C. W. 1ach farm hand T H&L rd1 East Brook Scott tn H13.

Copper, Laughlin (Margaret) 2ach farmer (oats) O 175a rd6 Newcastle Slippery Rock tn BT H64.

Copper, Michael (Nancy J.) 3mch 3ach farmer (oats) O 84a Princeton Slippery Rock tn BT H64.

Copper, R. C. (Margaret) 1mch farmer (oats) O 50a rd1 Ellwood City Slippery Rock tn BT H67.

Cory, T. B. (Jane F.) 9mch farmer (oats) T 125a rd1 New Galilee Big Beaver tn IT H12.

Cosgrove, David (Almeda) 5mch "Almeda" dairyman (corn oats) O 200a rd2 New Galilee Big Beaver tn IT H26.

COSGROVE, JAMES (Florence) laborer O 5a rd1 Newcastle Shenango tn H43.

Cosgrove, S. P. (Rachel) 2mch farmer (corn oats) O 125a Enon Valley Little Beaver tn H37.

Cotton, Floyd (Bessie) 4mch dairy farmer (milk) O 85a rd6 Newcastle Shenango tn BT H7.

Cotton, Jas. H. "Cotton" painter (corn oats wheat) O 41a rd2 Lowellville Ohio Mahoning tn BT H21.

COTTON, MACK M. (Minnie) 2mch dairy farmer (milk) s milk O 87a rd7 Newcastle Shenango tn BT H34.

Cotton, S. R. (Adalade) 2mch "Cotton" farmer (corn oats wheat) O 90a rd1 New Wilmington Pulaski tn IT H32.

Cotton, William (Emma) 1mch 1ach farmer (oats) O 50a rd3 Portersville Slippery Rock tn BT H38.

COULTER, CHARLES R. (Elizabeth) 2mch 1ach farmer (corn) s butter O 60a rd1 Wampum Wayne tn BT H4.

Coulter, L. M. (Dora) 4mch laborer T 6a rd7 Newcastle Shenango tn H37.

Cover, A. G 2mch farmer (corn) T 112a rd3 Newcastle Pulaski tn H75.

Cover, C. C. (Dulcie) 1mch farmer T 10a rd4 Newcastle Scott tn BT H26.

Cover, Frank W. (Ora) 1mch "Elm Shade" farmer carpenter O 21a rd1 Pulaski Pulaski tn IT H66.

Cover, G. W. 7mch 1ach huckster (garden stuff) O 14a rd1 New Galilee North Beaver tn IT H109.

Cover, J. A. (Eva) 6mch farmer (corn) O 72a rd3 Newcastle Neshannock tn BT H6.

COVER, L. O. (Mary E.) "Pleasant Valley" (corn oats) O 118a rd2 Lowellville Ohio Mahoning tn BT H23.

Cover, Myrle O. (Lillian) 1mch "Pleasant Valley" farmer (garden) O H&L rd2 Lowellville Ohio Mahoning tn H23.

Covert, Eli R (Cora) 2ach "Summit Farm" farmer (dairy grain) O 100a rd2 Newcastle Union tn BT H19.

Covert, James H. (Ina S.) 4mch store O 3a rd5 Newcastle Neshannock tn BT&IT H30.

Covert, John L. "Summit" farmer rd2 Newcastle Union tn BT H19.

Cowden, Samuel A. (Mary L.) "Lawn View" farming (general farming) O 70a rd2 Enon Valley North Beaver tn IT H100.

Cox, C. C. (Alice) 1mch 3ach "Cherry Lane" farmer (corn wheat) O 115a rd1 Edinburg Pulaski tn BT H71.

Cox, C. V. (Lucinda) 2ach farmer (truck) O 31a rd2 Enon Valley North Beaver tn BT H71.

COX, CHARLES W (Nancy) 2mch farmer (hay) s Berkshire hogs O 45a rd3 Newcastle Neshannock tn H22.

COX FRANK A. (Sarah) carpenter T 38a 23½ North St New castle Union tn BT H14.

COX, GROVER L. (Pearl) mail carrier T H&L rd1 Edinburg Union tn BT H1.

Cox, H W. (Clara) 3mch laborer T H&L rd1 Enon Valley Little Beaver tn H47

Cox, John W. (Susan G.) farmer (potatoes) O 115a rd5 Newcastle Wilmington tn IT H17.

Cox, L. C. (Susan) 4ach "Cox" farmer (corn oats wheat) O 110a rd1 Edinburg Pulaski tn BT H72.

Cox, Lee A. (Lucy) 2mch "Cox" farmer (corn oats) O 23a wos 56a rd1 Edinburg Mahoning tn H12.

Cozad, E. M (Lu Sadie) 1mch electrician T H&L New Bedford Pulaski tn H23.

Crable, Mary 3mch 2ach housekeeper O 50a rd1 Newcastle Shenango tn BT H63.

CRACCRAFT, ELMER (Ellie) 2mch farming teaming (mixed farming) O 45a rd1 New Middletown Ohio North Beaver tn H2.

Craig, J. H. (Mary J.) 2mch farmer (hay) O 100a rd2 Edinburg North Beaver tn BT H16.

CRAIG, N. A. (Anna) 3mch farmer (general farming) O 100a rd2 Edinburg North Beaver tn BT H16.

CRAWFORD, JOHN F. (Clara G.) 3mch 1ach farmer O 50a rd4 Volant Plain Grove tn IT H2.

Crawford, Jos. B. (Clarrassa) retired farmer O H&L O 19a rd1 Pulaski Pulaski tn IT H8.

Crawford, Mrs. Rachel 3ach O H&L rd2 Newcastle Union tn H22.

Crawford, T. J. (Mathilda L.) 3mch farmer (corn) O 130a rd5 New Wilmington Wilmington tn IT H5.

Crawford, S. W. (Margaret) 1mch farmer O 90a rd8 Newcastle North Beaver tn BT H65.

CRAWFORD, W. H. (Elmyra) 3ach farmer (oats) s milk O 60a rd1 New Galilee Big Beaver tn BT H5.

Crawl, W. F. (Belle) 4mch laborer (vegetables) O H&L rd1 East Brook Hickory tn BT H21.

CRISCI BROTHERS farmers (vegetables) s celery O 125a rd4 New Castle Hickory tn BT H40.

Croccraft, John C. (Elma) 1mch machinist T H&L rd1 New Middletown Ohio North Beaver tn H24.

Croccraft, Lewis (Nellie) farming carpenter O 2a New Middletown Ohio North Beaver tn H3.

Croccraft, Norman G. (Rachel) 3mch quarryman T 4a rd2 Edinburg Mahoning tn H63.

Crocker, R. D. (J. D.) 1mch farmer (berries) O 21a rd3 Newcastle Neshannock tn H39.

CROUCH, F. S. (Clara) 7mch tile worker T H&L rd2 New Galilee Big Beaver tn H26.

CRUM, EMERY (Iba) 1mch farming (general farming) O 129a rd1 New Middletown Ohio North Beaver tn IT H32.

CUMINGS, J. W. (Margaret R.) 1ach O 97a New Wilmington Wilmington tn.

Cummings, R. C. (Fern) 1mch butcher T H&L rd1 East Brook Hickory tn H21.

Cummings, Ralph C. (Fern) 1mch farmer (corn) O 29a rd1 East Brook Scott tn BT H11.

CUNNING, FRANK X. (Cecelia) 2mch "Seamore" farming dairying (Rhode Island Reds Berkshire and Jersey Red hogs) O 185a Edinburg Mahoning tn H56.

Cunningham, David H. (Margaret) 1ach farming huckstering (general farming) O 70a rd2 Enon Valley North Beaver tn H68.

Cunningham, E. W. (Ina) 1mch farming (cattle) O 106a rd1 Volant Plain Grove tn IT H48.

Cunningham, G. H. (Cora) 2mch farmer (oats) O 87a rd1 Ellwood City Wayne tn BT H33.

Cunningham, Howard farmer (corn) O 87a rd1 Newcastle Wayne tn BT H31.

CUNNINGHAM, JOHN I. (Etta) 4mch engineer (vegetables) O 33a rd1 Ellwood City Wayne tn BT H32.

Cunningham, Mary O. 1mch 1ach housekeeper O 37a rd1 Wampum Wayne tn H9.

Cunningham, W. B. farmer (hay) O 182a rd5 Newcastle Neshannock tn BT H8.

Cunningham, Wm. M. (Elsie) 1mch farmer rd4 Slippery Rock Plain Grove tn IT H50.

Cunningham, W. R. "Fern Cliff" farming (corn oats) O 70a rd2 Enon Valley Little Beaver tn BT H34.

Currie, Chas. J. (Ferne) 2mch carpenter O 2a O H rd1 Pulaski Pulaski tn IT H1.

CURRIE, J. M. (Agnes) 1ach farmer laborer O 5a rd1 Pulaski Pulaski tn H15.

Curry, W. E. (Goldie) 2mch coal miner (potatoes) O 2a rd2 Volant Washington tn H5.

CURTIS, HENRY W. (Jennie) 3mch Newcastle Box Co O 5a rd1 Edinburg Union tn H2.

CUSANO, FRANK (Jennie) 5mch farming (corn) s corn T 117a rd4 Newcastle Hickory tn H47.

Dambaugh, George (Josephine) 1mch farmer (oats) O 57a rd1 Ellwood City Slippery Rock tn BT H59.

Daniels, Jessie T. farmer (vegetables O H&L rd4 Newcastle Hickory tn H39.

Danley, Clyde (Lillian) 4mch laborer (vegetables) O 2a rd2 Volant Washington tn H8.

Danley, Robert (Hattie) 1mch laborer T H&L rd4 Volant Washington tn H9.

Danley, Thomas 2ach farmer (corn potatoes) O 73a rd2 Volant Washington tn H7.

Dannels, J. C. (Agnes) 3mch 1ach farmer (wheat) O 130a Volant Wilmington tn IT H11.

DAVIDSON, J. A. (Elizabeth) 1ach "Meadow Brook Poultry Farm" farmer postal clerk (White Leghorn chickens) O 6a rd2 Newcastle Union tn BT H2.

DAVIDSON, J. W. 1ach farmer (oats) s hay O 114a rd1 New Galilee Big Beaver tn BT H5.

Davidson, R. M. (Ella) farmer (general farming) O 90a New Galilee North Beaver tn IT H109.

Davidson, W. M. (Amanda) 1mch 2ach farming (oats corn) O 104a rd1 New Galilee Little Beaver tn IT H9.

Davies, Wm. B. (Laura S.) 3mch 2ach machine foreman O 20a Ellwood City Wayne tn H31.

Davis, Benjamin P. "Robinson" farmer (corn oats) T 100a rd1 Edinburg Mahoning tn H27.

Davis, C. J. (May Olive) farmer (milk) O 155a rd2 Edinburg North Beaver tn BT H27.

Davis, D. W. (Katherine) 1ach "Robinson" farmer (corn oats) T 100a rd1 Edinburg Mahoning tn H27.

Davis, Dr. J. Emerson (Clara) 3mch "Tarrymore" dentist O 9a 11 East Washington St Newcastle Union tn BT H23.

Davis, Jos. H. (Mary A.) 2mch farmer (milk) O 115a rd2 Edinburg North Beaver tn BT H27.

Davis, Mrs. Laura C. farm manager (general farming White Plymouth Rocks) O 87a rd2 Edinburg Mahoning tn BT H73.

DAVIS, VICTOR E. (Sampie) 4mch farming dairying O 23a T 75a rd1 New Middletown Ohio North Beaver tn H2.

DAVISON, DAVID laborer T H&L bx145 Hillsville Mahoning tn H60.

DAVISON, J. S. (Martha) farmer (corn) O 100a rd8 Newcastle North Beaver tn BT H19.

Davison, W. J. (Cora M.) farmer (corn) O 100a rd2 Edinburg North Beaver tn H16.

DAWSON, R. D. (Martha A.) farming (bay steers) O 100a rd2 New Galilee Big Beaver tn IT H26.

Day, Phillip (Florence) 1mch "John Day" engineer T H&L rd2 Wampum Big Beaver tn H24.

Deal, Edward J. (Cora) 2mch miner T 4a rd1 Volant Plain Grove tn H20.

DEAN, GEORGE (Mary) 3mch 2ach farmer (corn) s dairy products O 115a rd6 Newcastle Slippery Rock tn BT H22.

DEAN, GEORGE JR (Bessie) 3mch farmer (corn) s potatoes O 68a rd6 Newcastle Slippery Rock tn BT H22.

Dean, H. L. (Mary) 4mch farmer (corn) O 28a rd3 Portersville Slippery Rock tn BT H71.

Dean, W. S. (Elizabeth) 3mch farmer (corn) O 30a rd4 Newcastle Scott tn BT H20.

Dean, Wm. S. (Hazel) 1mch farmer O 100a wos 100a rd4 Slippery Rock Plain Grove tn IT H43.

DEEMER, WILLIAM L. (Grace O.) 2mch mill worker O H&L rd1 Ellwood City Wayne tn BT H38.

Denney, L. M. (Mary) 3mch mill worker O 40a rd7 Newcastle Shenango tn BT H38.

Dennison, J. M. (Lydia) 1ach farmer O 120a rd2 Volant Plain Grove tn IT H11.

Depedio, Dominic 1 mch "Depedio" farmer (corn) O 60a rd1 Pulaski Pulaski tn H18.

Deringer, William U. (Laura) blacksmith (Buff Orpingtons) O 22a rd2 Enon Valley North Beaver tn IT H85.

Devito, Tony (Mary) 9mch "Devito" farmer (corn oats) O 134a rd2 Lowellville Ohio Mahoning tn H24.

D'Hass, W. J. 7mch miner T 54a rd2 Wampum Big Beaver tn BT H35.

Diamond, Mrs. Eva 2mch 1ach O H&L Newcastle Gen Del Union tn IT H25.

Dice, Charles L. (Bessie N.) 1mch "Cherry Hill" farmer lineman (fruit) O 12a rd1 Enon Valley North Beaver tn IT H87.

DICK, N. C. (Rose) 5mch farmer s lime O 60a rd3 Portersville Slippery Rock tn BT H61.

Dicks, A. L. (Rebecca) 3ach farmer (wheat corn) O 96a rd1 Volant Washington tn H36.

Dicks, G. C. (Sarah) 3mch farmer (corn hay) O 60a rd3 Volant Hickory tn BT H8.

Dicks, P. M. (Florence M) "Bud Lawn Farm" farmer (corn) O 100a rd3 Volant Hickory tn BT H14.

Dicks, S. B. (Viola) 2mch farmer (corn hay) O 80a rd3 Volant Washington tn H26.

Dicks, W. G. (Etta) 3mch farmer O 57a rd1 East Brook Scott tn BT H10.

DICKSON, JOSEPH O. (Jessie C.) 3mch "Maple North Brook" farming (Holstein cattle) O 139a rd2 Edinburg Mahoning tn BT H76.

Dickson, Wm. J. 7ach "Whiting" farm hand (corn wheat) rd1 Edinburg Mahoning tn H34.

Dideck, Steve (Pearl) 6mch laborer T H&L rd1 Wampum Shenango tn H76.

DIGHT, D. W. (Harriett) farmer O 75a rd4 Slippery Rock Plain Grove tn IT H49.

DIGHT, L. R. (Mary) farmer s stock poultry O 75a rd4 Slippery Rock Plain Grove tn H49.

DIGHT, W. L. (Mary) 1mch farmer (corn) O 100a rd4 Slippery Rock Plain Grove tn IT H52.

Dillon, S. W. (Ruth) 1mch farmer (oats) T 80a rd1 New Galilee Big Beaver tn H5.

DINDINGER, G. L. (Florence) 5mch laborer T H&L rd2 Wampum Big Beaver tn H24.

Dinsmore, A. F. 2ach grocer (vegetables) O H&L rd1 East Brook Hickory tn BT H21.

DINSMORE, E. H. 3mch farmer (hay) O 100a rd8 Newcastle North Beaver tn BT H63.

Dinucoo, Sam (Jennie) 4mch gardener (garden vegetables) T 22a rd7 Newcastle Shenango tn H31.

Disalvo, Frank (Ermine) 7mch farmer (corn hay) O 65a rd1 East Brook Hickory tn H24.

Dixon, James M. (Isaphene) 1mch farming (general farming O 90a rd1 Petersburg Ohio North Beaver tn IT H96.

DODDS, WILLIAM M. (Mary) 5 mch tin worker O H&L rd2 Newcastle Union tn BT H22.

DOGLAS, W. J. (Bella) "Allison" farmer (corn oats wheat) T 108a rd1 Edinburg Pulaski tn H73.

Dombaugh, Chas. (Nancy) farmer (corn) O 125a rd3 Portersville Slippery Rock tn H71.

DOMBAUGH, LOUIS (Rhoda) 1mch farmer (corn) s butter O 70a rd6 Newcastle Slippery Rock tn BT H31.

Donaldson, John W. (Maria B.) farmer (hay) O 130a rd3 Newcastle Neshannock tn BT H14.

Donaldson, William (Jessie) 3mch farming (corn) O H&L rd3 Newcastle Neshannock tn H7.

Donofrio, John (Alfera) farmer (corn) T H&L rd7 Newcastle Shenango tn BT H32.

Double, Albert (Mollie) 2mch farmer O 50a rd1 East Brook Scott tn BT H7.

Double, Geo. (Carrie) 2mch farmer O 100a rd1 East Brook Scott tn BT H7.

Douglas, Bert R. (Maud) 4mch farming (dairying) O 109a rd1 Enon Valley North Beaver tn IT H88.

Douglas, Mrs. Geo. 2ach "Douglas" farmer (hay corn) O 60a rd1 New Galilee Little Beaver tn IT H40.

DOUGLAS, JOHN W. (Ethel L.) 3mch farming (general farming White Leghorn chickens O I C hogs) T 21a wos 10a rd2 Enon Valley North Beaver tn IT M84.

Douglas, S. E. (Lida) gardener (garden vegetables) O 4a rd1 Newcastle Shenango tn H18.

Douglass, David E. (Mary Jane) 2ach "Douglas" farmer (corn oats) O 88a rd1 Edinburg Mahoning tn H13.

Douglass, J. W. (Amanda) 2ach farmer (oats) O 55a rd2 Harmony Perry tn BT H6.

Douglass, S. M. (Sarah) 1ach farmer O 60a rd3 Slippery Rock Scott tn BT H34.

DOUGLASS, W. L. (Martha) farmer retired (Rhode Island chickens) O 50a rd1 Enon Valley North Beaver tn IT H103.

DOUT, JOHN R. (Judie) 2mch 1ach laborer (garden vegetables) T 28a rd 7 Newcastle Shenango tn BT H22.

DOUT, W. P. (Iva) farming (garden vegetables) O 10a rd2 Newcastle Union tn H7.

Douthitt, O. V. (Lyda) 3mch carpenter T H&L rd1 Wampum Wayne tn H4.

Drake, C. H. (Sarah) 2mch oil pumper (vegetables) O 24a rd2 Volant Washington tn H4.

Drake, R. J. (Nerissa) 1mch farmer O 111a rd4 Newcastle Scott tn BT H30.

Drake, T. G. (Maria) 3mch farmer teamster (corn oats) T 130a rd1 Volant Washington tn IT H11.

Drake, W. M. (Martha) 1mch farmer (corn) O 140a rd3 Volant Wilmington tn IT H57.

Driver, G. W. (Ada) farmer T 20a rd1 Volant Plain Grove tn IT H36.

DRUSHEL, HARRY (Melinda) 2mch gardener (garden vegetables) O 10a rd7 Newcastle Shenango tn BT H22.

Dudash, Alex (Mary) 5mch farmer O 33a rd1 East Brook Scott tn H7.

Duff Heirs O 194a rd2 Enon Valley North Beaver tn H38.

Duff, E. O. (Elizabeth) 1mch 2ach farmer (corn) O 50a rd8 Newcastle North Beaver tn BT H95.

Duff, Miss Martha "Duff Heirs" rd2 Enon Valley North Beaver tn BT H38.

Duff, Miss Mina "Duff Heirs" (White Wyandotte chickens) rd2 Enon Valley North Beaver tn BT H38.

Duff, N. R. (Mary) 1mch farmer (corn) O 50a rd8 Newcastle North Beaver tn BT H95.

Duff, William J. 3mch 1ach "Duff Heirs" farmer (general farming) rd 2 Enon Valley North Beaver tn BT H32.

Duignan, M. J. (Anna) 1mch laborer O 2a rd2 Enon Valley Little Beaver tn IT H5.

Dunkin, S. G. (Lucie A.) 3mch "Dunkin" farmer (hay corn) O 120a rd1 Enon Valley Little Beaver tn IT H39.

DURBIN, JOSEPH R. (Margaret) farming (grain) T 91a rd1 Pulaski Pulaski tn H63.

Dutch, Jos. L. (Hannah) 1mch 1ach (corn oats hay) O 96a rd1 Enon Valley Little Beaver tn BT H43.

DYKINS, FREDERICK J. (Eva) 2mch oil-well pumper T H&L Bessemer North Beaver tn H34.

Eakin, David S. farmer O 68a rd1 East Brook Scott tn BT H24.

Eakin, Mrs. Mary 1ach housekeeper (hay) O 15a rd4 Newcastle Scott tn H31.

Eakin, Mrs. Sarah 1ach housekeeper O 11a rd4 Newcastle Scott tn H29.

Eakin, Wm. 3ach farmer O 80a rd1 East Brook Scott tn BT H15.

Earl, C. O. (Minnie) 5mch traveling man O H&L rd5 Newcastle Neshannock tn H30.

Easton, B. C. farmer (corn) O 40a rd5 Newcastle Neshannock tn BT H8.

EATON, ROY (Mary) 4mch carpenter T H&L bx96 Hillsville Hillsville Boro.

Eckert, Alfred L. farmer (corn) O 50a rd3 Portersville Slippery Rock tn H81.

Eckert, Jacob (Elizabeth) 3mch 5ach mill worker O 50a rd6 Newcastle Slippery Rock tn BT H58.

Eckles, A. T. (Mary) 3mch 2ach merchant (general store) O H&L rd2 Newcastle Union tn BT&IT H3.

Eckman, Harry (Edna) 4mch farming (general farming) O 85a rd1 Enon Valley North Beaver tn IT H103.

Eckman, H. B. (Sophia) farming (hay) O 90a Bessmer North Beaver tn H24.

Edgerton, H. (Ella) 3mch farmer miner (oats) T 17a rd2 Enon Valley Little Beaver tn H16.

EDIE, FRANK C. (Anna) farmer (corn hay) s stock O 100a rd1 Volant Washington tn IT H36.

Edie, J. D. (Mary) 3mch farmer O 120a rd1 East Brook Scott tn BT H7.

Edminston, Morris S. (Catherine) 5mch electrician T 60A rd1 Wampum Shenango tn H72.

Edmundson, James (Minnie) laborer O 5a rd7 Newcastle Shenango tn H22.

EDWARDS, ROBERT T. (Annie) 9mch farmer (oats) s stock O 100a rd2 New Galilee Big Beaver tn BT H32.

Eicholtz, Fred (Lida) 7mch coal miner O 15a rd2 Harmony Perry tn H19.

Elder, James A. (Catherine) 1ach farmer (corn) O 150a rd5 Newcastle Wilmington tn BT H43.

Elder, J. B. (Martha) farmer (corn) O 70a rd3 Volant Wilmington tn H48.

Eldridge, Harry E. (Mildred) 3mch train dispatcher T H&L Lowellville Ohio Mahoning tn H37.

ELLEFSON, E. T. (Ida) 5mch farmer (oats) s garden truck O 50a rd3 Ellwood City Perry tn H15.

Elliott, Fred 2ach O H&L rd2 Newcastle Union tn BT H20.

ELLIOTT, G. F. farmer (oats) O 120a rd1 Newcastle Slippery Rock tn BT H63.

Elliott, W. S. 1mch 3ach farmer O 40a rd4 Newcastle Scott tn BT H26.

Ellis, James E. (Isabelle) 4mch farmer (corn) O 180a rd1 East Brook Hickory tn BT H32.

Elmore, James H. (Margaret) clerk O H&L rd2 Newcastle Union tn H9.

Emanuele, Marco (Nicolina) 9mch grocery dealer T H&L rd4 Volant Washington tn IT H9.

Emery, Charles 2mch laborer T H&L rd1 East Brook Hickory tn H25.

Emery, Chas. N. (Mollie V.) 3mch farmer O 110a rd1 East Brook Scott tn BT H19.

EMERY, HARRY W. (Lizzie) 2mch farming (Guernsey cattle) O 52a rd1 New Middletown Ohio North Beaver tn H32.

Emery, Henry (Flora) 2mch farmer O 48a rd4 Newcastle Scott tn BT H30.

Emery, John H. (Jennie) 6mch farmer O 75a rd4 Newcastle Scott tn BT H32.

Emery, Mont. farmer (fruit) O 10a rd4 Newcastle Hickory tn H42.

Emery, B. M. farmer O 150a rd3 Slippery Rock Scott tn BT H23.

Emery, W. E. (Mary) 1ach farming (general farming dairying) O 78a rd2 Enon Valley North Beaver tn IT H38.

English, Alexander (Essie) 1mch farmer (corn) O 18a rd3 Portersville Slippery Rock tn H84.

ENGLISH, A. E. farmer (corn potatoes) T 8a rd2 Pulaski Pulaski tn H10.

English, J. M. (Mary E.) farmer carpenter O 40a rd2 Newcastle Union tn H11.

Engstrom, A. C. (Jane) 2mch gardener (greenhouse) O 4a rd3 Newcastle Neshannock tn BT H39.

Eppinger, A. M. (Adda) 3mch farming barber (hay grain) O 50a rd1 Volant Plain Grove tn IT H44.

Eppinger, Chas. W. (Lola) farmer (hay) O 123a rd4 Slippery Rock Plain Grove tn IT H47.

EPPINGER, JOHN L. (Edith) 6mch "Meadow View" farmer O 127a rd2 Volant Plain Grove tn IT H21.

Erich, Frank (Rose) 2mch laborer O H&L rd2 Newcastle Union tn H22.

ERSKIN, RALPH J. (Daisy B.) 3mch "Erskin Quarry" farming (general farming) O 40a Lowellville Ohio Mahoning tn BT H29.

Evans, Joseph (Elizabeth) 1ach liveryman Pulaski Pulaski tn IT H20.

Evers, J. P. (Margaret) farmer (corn) O 160a rd8 Newcastle North Beaver tn H21.

Ewing, Joseph (Laura) farmer O23a rd4 Newcastle Scott tn BT H26.

Ewing, W. J. (Sue) 6mch farming (hay Buff Plymouth Rock chickens) T 200a rd2 Edinburg Mahoning tn BT H58.

FAILOR, HARRY M. farming (general farming) O 100a rd2 Enon Valley North Beaver tn IT H66.

Faringer, J. T. (Susan) 2mch 1ach farmer T 14a rd4 Newcastle Scott tn H27.

Faulkner, S. J. (Rose) laborer T H&L rd3 Portersville Slippery Rock tn H61.

Favori, Rocco (Jennie) 7mch laborer T 12a rd2 Newcastle Union tn H4.

FENNICK, JOHN (Phœbie) 1ach farmer s poultry T 108a rd4 Volant Plain Grove tn IT H2.

Ferak, John (Helen) 5mch "Magee" tinsmith (corn wheat) O 30a rd1 New Wilmington Pulaski tn H43.

Ferree, A. H. (Cora) 2mch farmer (hay) O 50a rd2 Edinburg North Beaver tn BT H39.

FERREE, D. W. (Eva J.) 7mch farmer (oats) O 114a rd1 Ellwood City Slippery Rock tn BT H68.

Ferrell, Charles B. (Mary) 1mch "Ferrell" carpenter (corn hay oats) O 80a Pulaski Pulaski tn IT H20.

Ferrell, Henry (Mary) laborer O H&L rd2 Newcastle Union tn H22.

FERVER, W. E. (Ethel A.) farmer salesman (fruit) O 20a rd2 Newcastle Union tn BT H22.

Fickiger, Charles (Annie) 4mch 1ach farmer (hay) T 110a New Wilmington Wilmington tn IT H1.

Fielding, L. M. (Kate) 2mch laborer T ½a rd4 Newcastle Scott tn H28.

Fields, O. G. farming (hay corn) O 100a rd1 Enon Valley Little Beaver tn H50.

Fiora, Frank (Mary) 3mch laborer rd7 Newcastle Shenango tn H22.

Firell, James (Mary) 6mch laborer (vegetables) O H&L Newcastle Hickory tn H39.

Fisher, Burns (Prudence) farmer (vegetables) O H&L rd1 East Brook Hickory tn H21.

Fisher, C. E. (Jennie) farmer (corn hay) O 108a rd3 Volant Hickory tn BT H5.

Fisher, D. W. (Clara A.) 1ach farmer (apples) O 11a bx173 New Wilmington Wilmington tn H16.

Fisher, F. C. (Mabel) 5mch "Rose Point Guernsey" farmer O 160a rd3 Portersville Slippery Rock tn BT H50.

FISHER, JACK (Sarah) 5mch quarryman T H&L Hillsville Mahoning tn H47.

Fisher, L. J. (Olive N.) 1ach farmer (hay) O 20a rd3 Newcastle Neshannock tn BT H34.

Fisher, Wm. V. (Jennie May) 1ach "Whispering Pines" farming (berries) O 33a rd5 Newcastle Neshannock tn BT H8.

Fix, James H. (Myrtle) 2mch farmer rd1 Pulaski Pulaski tn H27.

Flack, D. P. (Amanda) 1mch 3ach farmer O 26a rd1 Volant Plain Grove tn IT H36.

FLETCHER, W. D. (Cassie) 2mch laborer O 39a rd1 Wampum Shenango tn H58.

Flick, Mrs. Mary M. 4mch T H&L Bessemer North Beaver tn H34.

Flick, O. F. (Bessie) 3mch "Locust Lane" farmer (corn oats) O 88a rd1 Enon Valley Little Beaver tn H32.

Flinner, Adam (Mary) 1ach retired O 3a rd7 Newcastle Shenango tn H47.

Floyd, Thomas (Minnie) 3mch 2ach farmer (corn) O 50a rd4 Newcastle Hickory tn BT H42.

FLYNN, JAMES (Elizabeth) 2ach farming (grain) s milk O 75a wos 10a rd2 Newcastle Union tn IT H5.

Flynn, James (Elizabeth) 3mch 3ach gardener (truck) O 12a rd3 Newcastle Neshannock tn H39.

Fobes, W. F. (Mary Jane) 2mch 4ach farmer (hay) O 25a rd5 Newcastle Neshannock tn BT H39.

FOMBELL, JOHN W. (Frances) 4 mch farmer (milk) T 47a rd3 Newcastle Neshannock tn BT H40.

Fombelle, C. L. (Elizabeth) farming (corn) O 102a rd3 Newcastle Neshannock tn BT H6.

Food, Charles J. (Mabel) 1mch machinist O 10a rd1 Newcastle Shenango tn H69.

Forbes, F. F. (Olive) 3mch farmer T 66a Newcastle Scott tn BT H27.

Forbes, Perry (Melissa) carpenter O 15a rd1 East Brook Scott tn H24.

Forbes, Reed (Myrtle) dairy farmer T H&L rd6 Newcastle Slippery Rock tn BT H34.

Foreman, Charles laborer (oats) O 15a rd2 Harmony Perry tn H6.

Foreman, J. S. (Emmazova) "Foreman Stock Farm" farmer (corn hay) O 100a rd1 Pulaski Pulaski tn IT H8.

Forest, W. R. (Margaret) 2mch farming (hay grain) O 70a rd13 Grove City Plain Grove tn H34.

Forsythe, Charles (Hallie) 3mch farmer (oats) O 96a rd2 New Galilee Big Beaver tn IT H30.

Forsythe, J. A. (Marguerite) 2ach "Bendimeer" farming (hay) rd1 New Galilee Big Beaver tn IT H1.

Forsythe, Robert H. (Alice) 1mch machinist O H&L rd2 Newcastle Union tn H2.

Fosnot, W. S. (Florence) 2mch 2ach laborer O H&L rd1 Wampum Wayne tn H23.

Foster, Mrs. Anna farmer O 280a rd2 Volant Plain Grove tn IT H11.

Foster, Mrs. E. L. "Foster" farmer O 22a rd2 Wampum Big Beaver tn H34.

Foster, Grant farmer (corn hay) O 130a rd1 Volant Washington tn H11.

Foster, Manville (Emma) 1mch 1ach farming (hay grain) O 141a rd1 Volant Plain Grove tn IT H44.

Foster, O. J. (Elizabeth) miner O 1a rd2 Wampum Big Beaver tn H23.

Foster, S. B. (Jennie) 3 mch farmer T 280a rd2 Volant Plain Grove tn IT H14.

FOWLER, SAMUEL B. (Annie) 2 mch farmer (corn) s milk O 95a T 200a rd6 Newcastle Shenango tn H16.

Fox, George (Lena) farmer (oats) O 36a rd3 Ellwood City Perry tn H21.

Fox, J. W. (Laura) 6mch 3ach "Robinson" farming (corn oats) O 210a rd2 Enon Valley Little Beaver tn BT H14.

Fox, Samuel (Arminta) 5mch farmer (corn) O 60a rd3 Portersville Slippery Rock tn BT H37.

Fox, William R. "Clover Leaf Stock Farm" farming (Shorthorn cattle) T 217a rd1 Poland Ohio Mahoning tn BT H67.

French, James C. (Bertha) 4mch farmer O 2a rd2 Newcastle Union tn H6.

French, Mrs. Rebecca O 20a rd2 Newcastle Union tn H3.

Frenck, W. M. (May) 4mch minister T H&L New Bedford Pulaski tn IT H34.

FREW, DAVID P. farmer (oats) O 96a rd1 Ellwood City Slippery Rock tn BT H69.

FRIDAY, G. P. (Elizabeth) 3mch dairy farmer (dairy products) s dairy products O 65a rd1 Newcastle Wayne tn BT H15.

FRIDAY, WILLIAM L. (Elizabeth) 3mch 3ach farmer (oats) s poultry O 41a rd1 Newcastle Wayne tn H15.

Frisbee, E. M. (Mary) 2mch farmer (corn) O 100a rd1 Newcastle Shenango tn BT H63.

Frischkorn, E. S. (Alice) 1ach farmer (oats) O 50a rd1 Ellwood City Wayne tn BT H20.

Frock, Elmer M. (Jennie E.) 1mch 1ach farmer (grain) O 36a New Bedford Pulaski tn H34.

Fry, I. H. (Elizabeth) farming (corn oats hay) O 30a rd2 Enon Valley Little Beaver tn BT H30.

Fulerton, A. H. (Teresa) 2mch farmer (general farming) O 125a rd2 Edinburg North Beaver tn BT H39.

Fulerton, Elizabeth 2ach retired O 3a O H&L rd8 Newcastle North Beaver tn BT H19.

FULKMAN, D. F. (Mary) 5mch 1ach farming teaming (general farming) T 80a Gen Del Bessemer North Beaver tn BT H33.

Fulkman, Dorris L. (Ina) "Fulkman" farmer (corn oats hay) T 100a rd1 New Wilmington Pulaski tn IT H59.

Fulkman, J. W. (Ada L.) 1mch 1ach farming (milk) O 20a New Wilmington Wilmington tn H5.

Fullerton, James W. (Nettie) 2mch T 150a rd2 Edinburg North Beaver tn BT H74.

Fullerton, Mary J. (corn) O 90a rd1 Enon Valley North Beaver tn BT H73.

FULLERTON, MILTON (Margaret A.) 1ach farmer (general farming) O 70a rd2 Edinburg North Beaver tn BT H74.

Fullerton, S. D. (Lillian) 6mch farmer (general farming) O 150a rd1 Enon Valley North Beaver tn BT H73.

Fullerton, William (Laura) farmer (general farming) O 200a rd1 Enon Valley North Beaver tn UT H71.

Fullerton, Willis L. (Jennie) 1mch "Keystone" farmer (general farming Jersey cattle) O 92a rd2 Edinburg North Beaver tn BT H75.

Fullerton, W. S. (Osie) 3 mch farmer (general farming) O 120a rd2 Edinburg North Beaver tn BT H74.

Fulton, Earl (Nellie) 1mch threshing sawing Pulaski Pulaski tn H20.

Fultz, Peter (Elizabeth) 1mch farmer O 10a rd2 Newcastle Union tn H7.

GAHRING, HENRY (Clara) 1mch farmer (general farming and dairying) wos 100a rd1 New Middletown Ohio North Beaver tn IT H32.

GAHRING, J. H. & W. A. farming (general and dairying) O 22a rd1 New Middletown Ohio North Beaver tn IT H32.

GAHRING, LEONARD 1ach farmer retired O 100a New Middletown Ohio North Beaver tn IT H32.

GAHRING, W. A. (Lillian) 1mch farming (general and dairying) wos 100a New Middletown Ohio North Beaver tn IT H32.

GALISH, PATSY (Annie) 1mch engineer T H&L wos 1a Hillsville Mahoning tn H63.

GALIZIA, JOHN (Nancy) 3mch painter O H T L Hillsville Mahoning tn H72.

Gall, Andrew (Mary) 7mch laborer T H&L rd2 Newcastle Union tn H25.

Gallagher, W. C. (Anna) 2mch teamster (garden vegetables) T 3a Rose Point Slippery Rock tn H44.

Galaher, M. C. (Sarah) 2 mch farmer (corn) O 77a rd1 Ellwood City Slippery Rock tn BT H67.

GALLATIN, QUINN (Sarah) farming (Jersey cattle Berkshire hogs) s eggs for hatching O 100a rd2 Enon Valley North Beaver tn H100.

Galvin, John (Elizabeth) 7mch millworker T H&L rd1 Newcastle Shenango tn H69.

GARDNER, CHARLES R. (Barbara) 21mch tinner and slater (vegetables) T H&L rd2 Newcastle Union tn H20.

Gardner, E. G. (Olive) 1mch 1ach farmer (corn) O 93¾a Newcastle Hickory tn BT H36.

Gardner, H. L. (Elizabeth) farmer O 80a rd1 Volant Plain Grove tn BT&IT H28.

Gardner, James (Mary) 1mch farmer (corn) T 200a rd1 Wampum Wayne tn BT H9.

Gardner, James A. (Laura) 2mch 1ach farmer (oats) O 100a rd1 Wampum Wayne tn BT H14.

Gardner, John M. (Mildred) 1mch attorney at law (fruit) O 45a Newcastle Slippery Rock tn H60.

GARMAN, JOHN (Harriet) 3mch "Garman" farmer (corn wheat) O 50a T 50a rd2 Lowellville Ohio Mahoning tn H23.

Garmley, R. C. (Jennie) 4mch gardening (vegetables) O 15a rd4 Newcastle Hickory tn BT H44.

Garmley, W. R. (Amanda) 1mch 2ach farmer (corn) O 35a rd4 Newcastle Hickory tn BT H40.

Garyea, G. B. (Nettie) 1mch farmer (corn hay) O 106a rd1 Volant Washington tn IT H34.

Gaschke, Carl (Martha) 3mch watchman O 3a rd1 Enon Valley Little Beaver tn BT H47.

Gaschke, Chas. F. farming (corn oats) O 70a rd1 Enon Valley Little Beaver tn IT H8.

Gaston, W. H. (Eva) 1ach farmer (corn) O 40a rd1 Newcastle Shenango tn BT H45.

Gates, Misses Sarah and Anna farmers (fruit) O 4a rd1 East Brook Hickory tn H1.

GAULT, JOHN A. "Rockdale" farmer s poultry O 72a rd3 Portersville Slippery Rock tn BT H28.

Gealey, W. R. (Mary) farmer O 115a rd1 Volant Plain Grove tn IT&BT H27.

Gearing, Wm. (Margaret) farming (butter) O 15a rd1 New Wilmington Wilmington tn IT H29.

Gebhart, W. J. (Catherine) 1mch machinist O 10a rd8 Newcastle North Beaver tn BT H28.

Geiger, Harvey E (Minnie) 1mch farming (Silver-laced Wyandots) O 53a rd1 New Middletown Ohio North Beaver tn IT H46.

Geiger, W. E. (Cora L.) 3 mch farmer (corn) O 40a rd1 Newcastle Shenango tn BT H45.

GEMMIL, MARY 2ach housekeeper O 16a rd3 Portersville Slippery Rock tn H83.

George, W. J. farmer O 110a rd1 Volant Plain Grove tn IT H36.

Gerber, J. H. (Fanny) 6mch farmer (hay) O 106a rd3 Volant Wilmington tn IT H54.

Gerwig, Celia 3mch farm manager (corn) O 76a rd3 Ellwood City Perry tn BT H16.

Graham, Walter C. (Emily) 1mch farming (general) O 65a rd2 Lowellville Ohio Mahoning tn H37.

Gibb, Nick (Flora) 3mch farmer O 67a rd1 Pulaski Pulaski tn H14.

GIBSON, ANDERSON P. (Florence) 1ach farmer (corn) s dairy products O 50a rd6 Newcastle Slippery Rock tn BT H24.

Gibson, A. W. retired O 85a rd1 Wampum Taylor tn BT H15.

Gibson, Evilene B. 1mch retired O 111a rd2 Edinburg North Beaver tn BT H16.

Gibson, F. A. (Sarah) farmer (corn) O 47a rd5 Newcastle Neshannock tn BT H9.

GIBSON, G. (Eva) 3mch farmer (oats) s dairy products O 50a rd7 Newcastle Slippery Rock tn BT H87.

Gibson, G. W. (Elizabeth) farmer (corn) O 25a rd1 Newcastle Shenango tn BT H18.

Gibson, Ira (Emmaline) 2ach farmer (grain) O 50a rd2 Newcastle Union tn H18.

GIBSON, JAMES D. farmer Edinburg Mahoning tn BT H58.

GIBSON, JOHN (Agnes) 2mch farmer (oats) s stock O 52a rd1 Newcastle Slippery Rock tn BT H88.

GIBSON, JOHN A. 1mch 1ach farming (general) O 100a Edinburg Mahoning tn BT H58.

Gibson, J. F. (Ella) farmer (corn) O 50a rd6 Newcastle Slippery Rock tn H14.

Gibson, J. L. (Lida) 2mch farmer (corn) O 101a Princeton Slippery Rock tn H47.

Gibson, J. M. (Jennie) 3mch 3ach farmer (fruit dairy products) O 50a rd4 Newcastle Hickory tn BT H40.

Gibson, R. N. (Josephine) 3ach farmer (corn) O 103a rd8 Newcastle North Beaver tn BT H28.

Gibson, W. F. (Blanche) 2mch farming (corn oats) T 93a rd1 Enon Valley Little Beaver tn IT H20.

Gibson, W. W. (Mary) 3 mch "River Side" farmer (corn oats) O 130a rd1 Pulaski Pulaski tn BT&IT H10.

Gilbert, Mary 1mch 2ach farm manager (corn) O 47a rd6 Newcastle Slippery Rock tn BT H46.

GILBERT, MUSE E. (Tillie) plasterer O 20a rd7 Newcastle Shenango tn H47.

Gilbert, Robert J. (Sarah) 3mch carpenter O 50a rd3 Ellwood City Wayne tn H20.

Gilbert, W. J. (Carrie) carpenter O15a rd3 Ellwood City Perry tn H20.

Gilfillan, James H. (Grace E.) 2mch building contractor O H&L rd2 Newcastle Union tn H20.

Gilfillan, R. G. (Ida) blacksmith (vegetables) O 3½a rd1 Newcastle Slippery Rock tn H88.

Gilfillan, William farmer (corn hay) O 85a rd1 Volant Washington tn H43.

GILKEY, F. M. (Susan) 2mch farming (corn oats) O 109a rd1 New Galilee North Beaver tn IT H107.

Gill, Thos. (Margaret) 2ach farmer (corn) 0 100a rd2 Wampum Big Beaver tn H34.

GILLESPIE, GEORGE (Maud) 5mch farmer (milk) s milk T 60a East Brook Neshannock tn BT H38.

Gilliland, Jas. M. (Clara) 2mch "Gilliland" auctionerr (corn potatoes) O 30a rd1 New Wilmington Pulaski tn IT H20.

Gillmore Heirs O 140a Enon Valley North Beaver tn H70.

Gillmore, Guy (Mary) 2mch farming O 106a rd2 Enon Valley North Beaver tn H84.

Gilmore, D. W. (Iva) 3mch farming (corn oats) T 130a rd2 Enon Valley Little Beaver tn BT H34.

Gilmore, D. F. (Mintie A.) 2mch farmer (truck) O 22a rd2 Edinburg North Beaver tn BT H27.

Gilmore, Edward (Jessie) 1mch 1ach bricklayer O 1a Edinburg North Beaver tn BT H16.

Gilmore, H. W. (Rachel) 1ach farmer (hay) O 100a rd2 Edinburg North Beaver tn BT H16.

GILMORE, JAS. W. (Lula) 1ach "Fern Cliff" farmer (corn oats) T 70a rd2 Enon Valley Little Beaver tn BT H34.

GILMORE, LENN J. (Doris) bricklayer T H&L rd2 Newcastle Union tn BT H23.

Gilmore, William (Nettie) 1mch farmer (general) O 117a rd1 New Middletown Ohio North Beaver tn BT H37.

Gilmore, W. J. (Nora) 3mch farmer (corn) O 165a rd8 Newcastle North Beaver tn BT H93.

GIRLING, MARTIN (Susan) 5mch mill worker O 57a rd7 Newcastle Shenango tn H47.

Glasgow, Mrs. Ella (vegetables) T H&L rd4 Newcastle Hickory tn H48.

Glasgow, R. C. (Minnie) 5mch farmer and plasterer (hay potatoes) O 36a rd1 Enon Valley Little Beaver tn IT H17.

Glass, F. M. (Frances) 2mch farmer O 67a rd2 Volant Plain Grove tn IT H21.

GLASSER, JOHN F. (Verna) 3mch farmer O 80a rd3 Portersville Slippery Rock tn BT H72.

Glasser, W. W. (Clara E.) 2mch farmer (oats) O 58a rd1 Newcastle Slippery Rock tn BT H91.

Glenn, Amber (Amanda) 1ach farmer (oats) O 77a rd2 Harmony Perry tn H12.

Glenn, Forben H. (Della) 2mch farmer O 50a rd4 Slippery Rock Plain Grove tn IT H40.

Glenn, Fred T. (Harriet) 3mch farming O 110a rd1 Volant Plain Grove tn IT H44.

Glenn, William (Elizabeth) farmer (navy beans) O 66a rd1 Pulaski Pulaski tn IT H16.

Glosner, G. D. (Tillie E.) 1ach farmer (hay wheat corn) O 109½a rd3 Newcastle Neshannock tn BT H6.

Gommel, Frank (Maggie) book agent T H&L bx433 Newcastle Union tn BT H1.

Gommel, Jacob (Margaret) 3mch farmer (corn) T 135a rd3 Newcastle Neshannock tn H32.

GONGAWARE, EMANUEL (Lydia) 6mch plumber (vegetables) T 10a rd1 Newcastle Slippery Rock tn H91.

Goodge, Fred R. (Hattie) 4mch farmer (grain) O 164a rd1 Pulaski Pulaski tn IT H27.

Googe, Steven R. (Ora) 2mch farmer O 18¼a rd2 Lowellville Ohio Mahoning tn H6.

Gordon, John A. (Myrtle) 4mch farmer (grain) O 69a rd1 Pulaski Pulaski tn IT H49.

Gordon, T. J. (Alice) 1mch farmer (corn) O 20a rd7 Newcastle Shenango tn BT H35.

GOSCHKE, C. A. 1ach farmer O 32a Enon Valley Little Beaver tn IT H37.

Goschke, F. E. (Matilda) 1mch 1ach farming O 86a rd2 Enon Valley Little Beaver tn IT H56.

Goschke, Herman (Elizabeth) 2mch farming (corn oats) O 31a rd2 Enon Valley Little Beaver tn H2.

Graham, Archie (Nancy) 3ach farmer (corn hay) O 106a rd1 Volant Washington tn IT H27.

Graham, A. P. (Frances) 3mch dairyman (milk) O 65a rd1 Newcastle Shenango tn BT H45.

Graham, James A. (Maud L.) "Graham" clerk (corn oats) O 18a rd2 Lowellville Ohio Mahoning tn H20.

Graham, R. S. (Anna M.) "Graham" farmer (corn oats) O 139a rd2 Lowellville Mahoning tn H30.

GRAHAM, W. G. (Etta) 1mch gardener (vegetables) s vegetables O 17a rd4 Newcastle Hickory tn BT H40.

Gratzar, Frank C. (Jane) 1mch 2ach farmer T 70a rd2 Volant Plain Grove tn H15.

Gray, W. (Agnes) farmer (wheat oats) O 105a rd1 Enon Valley Little Beaver tn IT H4.

GREEN, D. V. (Neannie B.) 2mch farmer (corn) O 120a rd3 Newcastle Neshannock tn BT H32.

Green, E. M. (Olive B.) engineer (vegetables) T H&L East Brook Hickory tn H19.

Green, G. M. (Annie) 1ach farmer (corn) O 63a rd3 Newcastle Neshannock tn BT H34.

Green, Harry F. (Ethel May) 2mch farmer (corn) O 128a rd3 Newcastle Neshannock tn BT H5.

Green, John 2mch laborer (fruit vegetables) T H&L rd4 Newcastle Hickory tn H47.

Green, Mrs. Lydia 1mch (vegetables) T H&L rd4 Volant Washington tn H9.

GRELL, LOUIS (Elizabeth) 5mch 1ach "Grell" farm manager (corn oats wheat) O 63a rd1 New Wilmington Pulaski tn H47.

Grem, C. W. (Jane) 6mch gardener (garden stuff) O 33a rd5 Newcastle Neshannock tn BT H37.

Grerman, William (Mary) 6mch boiler maker T H&L rd3 Portersville Perry tn H1.

Grim, Mrs. Ida 1mch 1ach farmer (corn hay) O 90a rd1 Volant Washington tn H1.

Grim, James (Ora) 6mch laborer (vegetables) O H&L rd1 Volant Washington tn H15.

GRINE, W. H. (Nannie) 3mch farmer (oats) s stock O 50a rd1 Ellwood City Slippery Rock tn H80.

GRIST, JOSEPH (Mary) 5mch 4ach farming (mixed farming and dairying) O 47a wos 15a Bessemer North Beaver tn BT H3.

GROSS, C. H. (Elda May) 3mch "Hill Crest" farmer (corn) s stock O 150a rd3 Portersville Slippery Rock tn BT H83.

Grotefend, Albert F. O H&L rd2 Newcastle Union tn H10.

Grundy, Clyde (Hannah) 4mch coal miner (vegetables) O H&L rd2 Volant Washington tn H8.

Guinagh, Mrs. Rose 1mch 1ach O 4a Newcastle Union tn H25.

Gumbel, George (Martha) 2mch farmer O 34a rd1 Ellwood City Slippery Rock tn H59.

GUMIENNY, FRANK (Martha) 4mch 1ach farmer (corn) O 47a rd1 Wampum Shenango tn H62.

Gump, Geo. S. (Grace) 1mch laborer T 14a rd3 Portersville Slippery Rock tn H43.

Guy, E. L. (Alberta) clerk O 10a rd1 Newcastle Shenango tn BT H56.

Guy, Kezia M. 1mch 1ach farm manager (corn) O 76a rd3 Ellwood City Perry tn BT H4.

GWIN, ALBERT J. (Altha) 1ach "Elm Lawn" farming (Guernsey general farming) O 100a rd2 Enon Valley North Beaver tn IT H84.

Gwin, C. D. (Lillian) 4mch farmer (corn) T 40a rd1 Enon Valley North Beaver tn BT H73.

Gwin, Chas. W. (Bertha) 2mch 1ach "Crystal Spring" farmer (corn oats wheat) O 100a rd1 New Galilee North Beaver tn IT H107.

Gwin, D. E. (Mary) 2mch farmer (hay) O 110a rd8 Newcastle North Beaver tn H63.

Gwin, W. H. (Sarah) 3mch 1ach farming (corn oats) O 70a rd1 New Galilee IT H107.

Hadly, Wm. W. (Iva) 3mch farming (corn oats) T 90a rd1 Enon Valley Little Beaver tn IT H3.

Haggerty, G. M. "Haggerty Heirs" farming (grain) O 80a rd1 New Galilee Little Beaver tn H52.

Haggerty, G. W. "Haggerty Heirs" farming (grain) rd1 New Galilee Little Beaver tn H52.

Haggerty, J. R. (Ella) "Haggerty Heirs" farming (grain) O 55a rd1 New Galilee Little Beaver tn H52.

HAGGERTY, R. J. (hay) O 60a rd1 New Galilee Little Beaver tn H52.

Haggerty, S. M. "Haggerty Heirs" farming (grain) O 60a rd1 New Galilee Little Beaver tn H52.

Hale, J. T. laborer (vegetables) O 22a rd1 East Brook Hickory tn BT H22.

HALL, GEORGE P. (Susan) farmer (oats) O 49a rd2 Wampum Big Beaver tn H33.

Hall, Geo. W. 2mch "Hill Crest Lodge" farmer (grain dairying) O 39a wos 66a rd2 Newcastle Union tn BT H16.

HALL, G. W. 2mch farmer (corn) s fertilizer O 50a rd7 Newcastle Shenango tn BT H48.

HALL, H. (Mildred) 3mch "Russell" farmer (corn oats) T 123a rd2 Enon Valley Little Beaver tn H2.

Hall, H. C. (Maria) 3mch 1ach laborer T H&L rd2 Wampum Big Beaver tn H20.

Hall, Marshall (Bertha) 3mch laborer (vegetables) T H&L rd1 East Brook Hickory tn H21.

HALL, PORTER B. (Alice) 6mch carpenter T H&L rd2 Newcastle Union tn H20.

HAMILTON, CHARLES E. (Nettie) 2mch farmer (grain) O 26a rd2 Newcastle Union tn H19.

HAMILTON, G. A. (Mary B.) farmer (corn) s Narragansett turkeys O 84a rd1 Volant Plain Grove tn IT H20.

Hamilton, J. A. (Nannie) 4mch farming (potatoes) O 100a rd1 Volant Plain Grove tn H32.

Hamilton, J. W. (Olive) 3mch farmer (corn) O 52a rd1 New Wilmington Wilmington tn H2.

Hamilton, W. B. (Rebecca) 2mch 1ach farming (potatoes) O 100a rd1 Volant Plain Grove tn IT H32.

HAMILL, COLONEL T. (Elizabeth) "Chestnut Ridge" farming (Barred Rock chickens Jersey and Guernsey cows) s eggs for hatching wos 167a rd2 Enon Valley North Beaver tn IT H83.

Hamill, James E. (Jane M.) 3mch farmer (Jersey cattle) O 43a rd2 Enon Valley North Beaver tn IT H84.

HAMILL, WILLIAM B. (Elizabeth) 3ach "Chestnut Ridge" farming (Barred Rock chickens Jersey and Guernsey cows) O 167a rd2 Enon Valley North Beaver tn IT H83.

Hamm, Jeard (Emma) farmer (truck) O 32a rd3 Volant Wilmington tn H48.

Hammerschmidt, Fred (Fredrika) 4mch O 120a rd4 Newcastle Scott tn BT H31.

HAMMOND, WALTER (Erma) 2mch farmer laborer T H&L rd2 Newcastle Union tn H20.

HANEY, JOHN C. (Mary) 5mch 1ach laborer (hay) O 50a rd2 Newcastle Union tn BT H4.

Hanna, C. C. (Lillie) 2mch farmer mill foreman O 5a rd2 Newcastle Union tn H8.

HANNA, JOHN farmer (corn) s stock O 116a rd1 Newcastle Shenango tn H63.

HANNA, JOHN S. (Carrie) farmer (corn) s butter O 47a rd1 Wampum Shenango tn BT H76.

HANNA, W. D. (Chloe) 5mch 2ach "Village View" farmer sheet roller (fruit produce) O 30a rd1 Pulaski Pulaski tn IT H16.

HANTZAEKIS, GUS "Line" gardener (garden truck) s garden stuff rd1 Pulaski Pulaski tn BT H55.

Hantzaekis, John "Line" gardener (garden truck) rd1 Pulaski Pulaski tn BT H55.

Harbison, J. A. (Ella J.) 1mch farmer (oats) O 90a rd1 New Galilee Big Beaver tn BT H28.

Hardesty, John D. (Viola) 4mch engineer T H&L rd3 Ellwood City Perry tn BT H24.

HARDESTY, RALPH (Gladys) 1mch mill worker (vegetables) T 100a rd3 Ellwood City Perry tn BT H24.

Hardisky, Joe (Paulina) 5mch farmer O 60a rd4 Volant Plain Grove tn H12.

Harlan, Isaac (Elizabeth) 1mch farmer O 80a rd4 Newcastle Scott tn H22.

HARLAN, J. H. (Florence K.) 4mch 1ach farmer (corn) s butter O 50a rd6 Newcastle Slippery Rock tn H34.

HARLAN, MRS. LEVINA 1ach housekeeper rd4 Newcastle Scott tn H33.

Harlan, S. W. (Elizabeth) 1mch farmer O 120a rd4 Newcastle Scott tn BT H33.

HARLAN, WILLIAM (Carrie) 3mch farmer (oats) s potatoes O 60a rd1 Ellwood City Slippery Rock BT H59.

Harman, H. F. (Pearl) 1mch carpenter O 1a rd2 Edinburg North Beaver tn BT H35.

Harman, S. O. (Lucy) 2mch retired O 2a rd2 Edinburg North Beaver tn BT H39.

HARPER, CLARENCE S. (Olive) 5mch laborer T 6a H&L rd2 Newcastle Union tn H17.

Harper, John (Jennie) 2mch coal miner (vegetables) T H&L rd2 New Galilee Big Beaver tn H21.

Harper, J. A. (Minnie) 3mch electrician (vegetables) O ½a rd1 Newcastle Wayne tn BT H15.

Hartley, W. P. (Jessie) 2mch farmer (Jersey cows Berkshire hogs) O 48a rd2 Edinburg North Beaver tn IT H75.

Hartsell, McClure (Mathilda) 4mch "Spring Dale" farmer (corn hay) O 100a rd1 East Brook Hickory tn BT H13.

Hartzell, Sophia 1ach farm manager (milk) O 194a rd7 Newcastle Shenango tn BT H35.

Hartzell, W. H. (E. Maud) 1mch farmer T H&L rd1 East Brook Scott tn H8.

HASELY, JAMES (Agnes) 1mch 1ach farmer dairyman s milk O 5a rd2 Newcastle Union tn BT H19.

HASSIG, J. J. (Wilhelmina) 3mch 1ach farmer (oats) s butter O 150a rd3 Ellwood City Perry tn H7.

HASWELL, CHRISTOPHER (Jessie B.) 8mch laborer O H&L rd1 Ellwood City Wayne tn H37.

Hatschner, John (Elizabeth) farmer (truck) T 40a rd5 Newcastle Neshannock tn H44.

Hauston, Joseph (Lizzie) 1mch laborer T H&L rd4 Newcastle Hickory tn BT H45.

Hawk, Walter (Mabel) 1mch farmer (corn) O 71a New Wilmington Wilmington tn H25.

Hawkins, James S. (Mary) 1mch laborer T 4a rd2 Newcastle Union tn H19.

Hayes, S. B. (Jennie) farmer (corn oats hay) O 85a rd1 Enon Valley North Beaver tn IT H105.

Hayes, S. B. (Lucy G.) 3mch farmer (general farming) O 99a Bessemer North Beaver tn BT H71.

Hays, Clark (Ostia) farming (general farming) O 50a rd1 New Middletown Ohio North Beaver tn BT H33.

Hays, Willis C. (Lizzie) 1mch "Valley View" farming (Guernsey cattle Rhode Island Red chickens) O 110a rd2 Edinburg North Beaver tn IT H90.

HAZEN, E. L. (Carrie) 4mch farmer (oats) s butter O 65a rd3 Ellwood City Perry tn BT H15.

Hazen, J. L. retired (oats) O 35a T 23a rd1 Newcastle Slippery Rock tn BT H91.

HAZEN, W. E. (Lila) 2mch dairy farmer (oats) s milk O 60a rd3 Ellwood City Perry tn H20.

Headings, G. W. (Fay) laborer T H&L rd1 New Wilmington Pulaski tn H30.

Headings, John R. (Ossie) 2mch "Headings" farmer (corn wheat) O 42a rd1 New Wilmington Pulaski tn H31.

Heasley, A. A. (Bertha) 9mch miner (vegetables) T H&L rd2 Volant Washington tn H7.

Heasley, B. P. (Hannah) "Heasley" farmer (corn oats hay) O 118a rd1 Pulaski Pulaski tn IT H19.

Heasley, W. W. (Cecelia) "Heasley" farmer (corn wheat) O 45a rd3 Newcastle Pulaski tn H75.

HEATH, MAXWELL C. (Maud) 3mch machinist O 10a rd1 Newcastle Shenango tn H69.

Heckathons, A. M. (Peril) 1mch farmer (corn) T 100a T H&L rd3 Newcastle Neshannock tn H24.

Heckathorn, John (Olive) 2mch farming (hay) O 60a rd3 Newcastle Neshannock tn BT H7.

Heckathorn, J. C. (Nora) 1mch farmer O 50a rd2 Volant Plain Grove tn IT H20.

Heckathorn, J. L. (Alice) 5mch farmer (potatoes) O 40a rd4 Newcastle Scott tn BT H20.

Heckathorn, J. L. farmer T 28a rd1 East Brook Scott tn H27.

Heckathorn, W. B. (Hannah) 5mch farmer (hay) T 165a rd4 Newcastle Scott tn H38.

Hedings, J. W. (Mary) 3mch farmer (corn) O 12a rd3 Newcastle Neshannock tn H32.

HELDMAN, JOSEPH 1ach farming (general farming dairy) O 91a rd2 Enon Valley North Beaver tn IT H37.

HELLE, W. H. (Jennie) 4mch mill worker (peaches) s peaches O 10a rd7 Newcastle Taylor tn H5.

Helves, John (Sophia) "Wallace" laborer (hay) T 50a rd2 Newcastle Union tn H13.

Henderson, Charles L. farming (general farming) O 80a rd1 Enon Valley North Beaver tn IT H86.

Henderson, Harry (Gertrude) 4mch oil-well driller T H&L rd3 Edinburg Mahoning tn H72.

Henderson, John farmer (oats) T 122a rd1 Newcastle Slippery Rock tn BT H63.

HENLEY, BROWN (Hilda C.) 3mch 1ach "Maple Shade" truck farmer (vegetables) s vegetables O 24a rd1 Edinburg Mahoning tn H35.

HENLEY, GEO. (Annie) 1mch 1ach "Henley" farmer (corn oats) O 88a rd1 Edinburg Mahoning tn BT H27.

Henley, Thomas "Henley" general truck farmer (vegetables) rd1 Edinburg Mahoning tn H35.

Hennon, A. P. (Martha) 1mch 2ach farmer (oats) O 40a rd1 New Galilee Big Beaver tn IT H18.

Hennon, Ellen housekeeper O 87a rd1 Wampum Shenango tn H76.

Hennon, James F. (Isabel) 5mch tile worker O 20a rd1 Wampum Wayne tn BT H5.

Hennon, J. M. (Margaret) 2ach retired T H&L West Pittsburg Taylor tn H14.

Hennon, James M. (Lucinda) 3ach farmer (corn) O 47a rd1 Wampum Wayne tn H7.

HENNON, J. S. (Ella) 1ach farmer florist (flowers) s flowers O 67a rd1 Wampum Wayne tn BT H5.

HERB, GOTTFRIED (Sophia) 4mch farming (general farming) O 121a rd2 Enon Valley North Beaver tn IT H101.

Herbert, F. L. (Josephine) 7mch farmer (oats) O 75a rd2 New Galilee Big Beaver tn BT H31.

Hergenrother, Sylvester (Jennie) 5mch laborer T H&L rd1 Wampum Wayne tn H4.

Hetrick, John L. (Laura) "Allison" farmer (corn oats wheat) T 108a rd1 Edinburg Mahoning tn H9.

Hettenbaugh, Geo. M. (Lulu) 2mch farmer (corn) O 60a rd1 East Brook Scott tn BT H8.

HETTENBAUGH, MRS. MARTHA 1mch farmer (corn) O 75a rd3 Volant Wilmington tn IT H34.

Hicks, Harry (Laura) 1mch "Hicks" laborer (garden chickens) O 1a Pulaski Pulaski tn H20.

HIEBER, DANIEL B. (Lavina) 1ach farming (general farming cattle) O 97a rd2 Enon Valley North Beaver tn IT H38.

Hill, Emma 3ach housekeeper O 20a rd1 Newcastle Shenango tn H67.

Hill, Geo. H. (Delilah) 2mch 1ach farmer (oats) O 100a T 120a rd1 Newcastle Slippery Rock tn BT H63.

HILTY, HOMER C. (Olive) "Iona Poultry Farm" poultryman (White Leghorn chickens) s baby chickens hatching eggs O 26a rd1 Pulaski Pulaski tn IT H15.

Hines, T. A. (Anna) 2mch farmer (oats) T 96a rd3 Ellwood City Perry tn BT H8.

Hinkson, C. L. (Maud) 1mch farmer (corn) O 35a rd4 Newcastle Hickory tn H40.

Hinkson, H. C. (Linnie) machinist (vegetables) O 6a rd1 East Brook Hickory tn H20.

Hinkson, Lew farmer (corn) O 25a rd1 East Brook Hickory tn H36.

Hmill, James E. (Jane M.) 3mch farmer (Jersey cattle) O 43a rd2 Enon Valley North Beaver tn IT H102.

HOBEL, KARL (Anna) 1mch farmer (corn) s hay O 115a rd6 Newcastle Slippery Rock tn H30.

Hochstetter, V. E. (Sarah) carpenter O 2a rd3 Volant Wilmington tn H21.

Hodge, G. W. (Anna) 1mch furnace man O 1a Pulaski Pulaski tn H10.

HOFMASTER, ALBERT M. (Elizabeth E.) 1mch O 240a rd2 Edinburg North Beaver tn H11.

Hofmeister, E. C. (Edith) 1mch blacksmith T H&L rd1 Edinburg Union tn H2.

HOFMEISTER, M. L. farming (general farming) O 60a rd2 Enon Valley North Beaver tn H67.

HOFMEISTER, MARY L. 2ach housekeeper O 6a rd2 Enon Valley North Beaver tn H67.

Hogg, Harry W. (Grace) 1mch farmer (general farming) wos 120a rd2 Enon Valley North Beaver tn H69.

Hogg, William P. (Martha) "Spring Hill" farming (general farming) O 120a rd2 Enon Valley North Beaver tn IT H69.

Hogue, Harry (Tyna) 1mch farmer (oats) T 160a rd1 Ellwood Wayne tn BT H33.

HOGUE, HERMAN (Nellie) 3mch farmer (oats) s hay wos 105a rd1 Ellwood City Slippery Rock tn H89.

Hogue, McClellan (Sarah) 2mch 1ach farmer (oats) O 105a rd1 Ellwood City Slippery Rock tn BT H89.

Hogue, Milton (Mary J.) 6mch farmer (oats) O 100a rd1 Ellwood City Slippery Rock tn BT H95.

HOGUE, N. B. (Awilda) 4mch farmer (oats) s garden truck O 23a rd1 Ellwood City Slippery Rock tn BT H93.

Hogue, S. D. (Mary A.) 1mch 1ach farmer (oats) O 50a rd1 Ellwood City Slippery Rock tn BT H89.

Hohmann, Fred (Anna) 1mch 1ach farmer O 133a rd4 Slippery Rock Plain Grove tn IT H43.

Holliday, G. B. (Amanda) farmer O 53a rd2 Volant Plain Grove tn IT H20.

Holliday, T. P. (Sarah) farmer (corn) O 72a rd1 Volant Plain Grove tn IT H44.

Holtzmann, Geo. (Margaret) 2mch 2ach "Holtzmann" carpenter (corn oats wheat) O 98a rd1 Pulaski Pulaski tn IT H15.

HOLTZMANN, JOHN "Holtzmann" farmer rd1 Pulaski Pulaski tn IT H39.

Homes, F. A. (Martha) 2mch farmer (milk) O 50a rd3 Volant Wilmington tn H32.

Homes, J. J. (Ella) 2mch farmer (corn) O 54a rd3 Volant Wilmington tn IT H33.

Hood, Charles (Ida) 5mch farmer (corn) O 57a rd1 Newcastle Shenango tn H53.

Hoon, H. C. farming (corn) O 10a rd3 Newcastle Neshannock tn BT H14.

Hoopengardner, W. J. (Ena) 3mch farmer (oats) O 88a rd2 New Galilee Big Beaver tn H31.

HOOVER, LEROY R. (Fidelia) 6mch farmer (oats) s poultry O 33a rd7 Newcastle Shenango tn H54.

Hoover, Walter E. (Margaret) farmer (corn) T 52a rd1 Newcastle Shenango tn H16.

Hope, Rachel A. retired O 68a rd1 New Wilmington Wilmington tn H13.

HOPE, R. M. (Adella M.) farming (general farming Jersey cattle) O 70a rd2 Enon Valley North Beaver tn IT H85.

Hope, William H. (May) 2mch farming (general farming) O 88a rd2 Enon Valley North Beaver tn IT H81.

HOPPER, FRED J. (Nora) 4mch "Fromhogen" laborer T H&L rd2 Newcastle Union tn H16.

HOPPER, HARRY C. (Ida) 3mch laborer T H&L rd2 Newcastle Union tn H16.

HOPPER, W. C. (Susan R.) 1ach farmer (general farming) O 95a rd8 Newcastle North Beaver tn BT H61.

Horn, G. A. (Emily) 2mch "Horn Farm" laborer (potatoes tomatoes) O H&L Pulaski Pulaski tn H20.

Horn, Wm. R. (Mary) 1mch 2ach "Horn" farmer (corn oats potatoes) O 130a rd1 New Wilmington Pulaski tn IT H47.

Hostetler, C. D. (Mary) 6mch farmer (corn) O 50a New Wilmington Wilmington tn H3.

HOSTETLER, J. K. (Leah) 3mch 1ach farmer (hay) O 95a rd1 New Wilmington Wilmington tn H5.

Houck, Herman (Rebecca) 2mch millworker T H&L rd1 Newcastle Wayne tn BT H11.

Houk, A. S. (Mary J.) 2mch mill worker O H&L rd1 Newcastle Shenango tn H69.

Houk, Charles (Clara) farmer (corn) O 54a rd1 Wampum Wayne tn H28.

Houk, Chas. H. (Edith) 3mch farmer (corn) O 10a wos 60a rd1 Newcastle Shenango tn BT H12.

Houk, D. F. 1ach farmer (corn) O 35a rd1 Wampum Shenango tn BT H66.

Houk, Elisha (Elzetta) farmer (oats) O 52a rd1 Wampum Wayne tn BT H12.

HOUK, FLOYD (Hazel) 2mch farmer (corn) O 40a rd6 Newcastle Slippery Rock tn H34.

Houk, James (Elizabeth) 2mch laborer O H&L rd1 Wampum Wayne tn H4.

Houk, John W. (Bessie) 3mch laborer O 4a rd6 Newcastle Slippery Rock tn H34.

Houk, John W. (Olive) 2mch 1ach farmer (oats) O 38a wos 35a rd1 Newcastle Shenango tn BT H91.

Houk, Nancy 2ach housekeeper O 30a rd1 Newcastle Shenango tn BT H69.

Houk, Robert S. (Lottie) 1mch railroad clerk O H&L rd2 Newcastle Union tn BT H20.

Houk, Ross (Anna) 8mch 1ach retired O 14a rd1 Wampum Shenango tn H66.

Houk, William (Mary M.) 2mch 7ach farmer (oats) O 130a rd1 Newcastle Wayne tn H11.

Houk, William 1mch farmer (oats) O 65a rd7 Newcastle Shenango tn H55.

Houk, W. L. (Lizzie) 2mch 4ach laborer (vegetables) T H&L rd4 Newcastle Hickory tn BT H39.

Houlette, John B. (Harriett) 4ach farming (general farming) T 100a rd2 Edinburg North Beaver tn H8.

Householder, Harry E. (Carrie) 4mch farming (general farming) wos 88a rd1 Poland Ohio Mahoning tn H67.

Houser, Chas. (Helena) 2mch laborer T H&L rd1 New Galilee Big Beaver tn H28.

Houston, Mary 1mch "Houston" farm manager (corn oats wheat) O 73a rd1 Edinburg Pulaski tn H71.

HOUSTON, T. W. (Margaret) 1mch 2ach "Valley Vista" farmer (corn wheat) s milk O 100a rd1 East Brook Hickory tn BT H16.

HOUSTON, WM. C. (Anna) 1mch laborer O H&L rd1 Edinburg Union tn IT H1.

HOWARD, WILLIAM H. (Mary B.) 5mch teamster T H&L rd1 New Middletown Ohio North Beaver tn H2.

HOYE, CYRUS C. (Mary) 1mch 3ach farmer (dairy grain) s wholesale milk O 126a T 25a rd2 Newcastle Union tn BT H19.

HOYE, N. O. (Rachel T.) 3mch "Onward Farm" farmer (corn) s wholesale milk O 86a T 10a Pulaski Pulaski tn BT H54.

HUEY, S. R. (Mary H.) fruit growing (apples) O 35a rd3 Newcastle Neshannock tn BT H40.

HUFF, JOHN G. "Huff" general repair man s wagons O 20a O H&L rd1 New Wilmington Pulaski tn H20.

Huff, John H. (May) 4mch painter T H&L rd1 New Wilmington Pulaski tn IT H20.

Hughes, J. H. (Lydia) 4ach farmer O 70a rd2 Newcastle Union tn BT H8.

Hum, C. F. (Elizabeth) 1mch 1ach farming (corn oats) O 74a rd1 Enon Valley Little Beaver tn BT H31.

Humble, W. A. (Blanche) 3mch "Humble" farmer O 112a rd3 Newcastle Pulaski tn H75.

Hunt, C. M. (Nellie K.) merchant O 7a 207 South Walnut St Newcastle Union tn BT H8.

HUNT, J. M. (Caroline) 2ach farmer s Barred Rock chickens Jersey cattle O I C hogs O 100a rd4 Newcastle Scott tn BT H36.

Hunt, N. M. (Inez) 1mch farmer wos 100a rd4 Newcastle Scott tn BT H36.

Hunt, S. H. (Mary) farmer O 25a rd4 Newcastle Scott tn BT H32.

Hunt, S. G. (Jessie) 1mch farmer O 92a rd4 Newcastle Scott tn BT H36.

Hunt, Wm. D. (Martha) 3mch carpenter (garden truck) O 1a O H&L rd1 Pulaski Pulaski tn H69.

Hunter, Mrs. Bessie farmer (general farming) O 14a rd2 Enon Valley North Beaver tn H70.

Hunter, J. L. (Jennie) 3mch laborer T H&L rd2 Newcastle Union tn H11.

Hunter, J. N. (Maud) 4mch farmer (potatoes) O 10a rd3 Newcastle Neshannock tn H34.

HUNTER, MISS MARY housekeeper s Barred Rock chickens O 116a rd1 East Brook Scott tn BT H15.

HUNTER, MATTHEW farmer s Shorthorn cattle O 53a wos 100a rd1 East Brook Scott tn BT H15.

Hunter, T. N. (Elizabeth) farmer (oats) O 70a rd3 Portersville Perry tn BT H1.

Hunter, William (Martha) 2ach farmer (corn) O 35a rd4 Newcastle Hickory tn H39.

Hutchison, Andrew (Maria) 2ach farming (corn) O 50a rd1 Enon Valley Little Beaver tn BT H4.

Hutchison, John 1ach farming (oats corn) O 110a rd1 Enon Valley Little Beaver tn BT H4.

HUTCHISON, MARY farm manager (oats corn) wos 110a rd1 Enon Valley Little Beaver tn H4.

Hutchison, Mrs. M. E. 2ach (vegetables) O 3a rd1 East Brook Hickory tn H21.

Hutchison, O. L. (Mary) 2mch farming (corn oats) wos 50a rd1 Enon Valley Little Beaver tn BT H4.

Hutchison, T. M. (Isabella) farmer (corn) O 60a rd3 Newcastle Wilmington tn IT H38.

Intelin, Gust (Christina) 8mch farmer (vegetables) T 6a West Pittsburg Taylor tn H16.

Iorio, Joe (Christine) 8mch farmer T 16a rd7 Newcastle Taylor tn BT H4.

Isabell, Joe (Richetto) 4mch farmer (vegetables) O 125a bx227 West Pittsburg Taylor tn H15.

Iver, P. S. (Fannie) laborer T H&L rd3 Portersville Slippery Rock tn H51.

JACKSON, A. M. (Ida M.) farmer (corn) s cream O 103a rd6 Newcastle Slippery Rock tn H34.

Jackson, Mrs. Elizabeth 1ach O 32a rd1 Pulaski Pulaski tn IT H48.

JACKSON, J. C. F. (Mary J.) 2mch 1ach farmer (oats) s milk O 150a rd1 New Galilee Big Beaver tn BT H5.

Jackson, William (Emma) 2ach retired O 13a rd1 Ellwood City Wayne tn BT H37.

Jacobison, Chris (Edith) 1mch "Jacobison" farmer (corn oats potatoes) O 105a rd1 Edinburg Mahoning tn H37.

JACOBS, HARRY (Ada) 4mch 1ach carpenter (vegetables) s vegetables O 7a rd4 Newcastle Slippery Rock tn BT H39.

Jacobson, Hans (Elizabeth) "Jacobson" farmer (corn) O 50a rd2 Lowellville Ohio Mahoning tn H20.

JACOBSON, THOMAS (Belle) 6mch "Jacobson" farmer (corn garden truck) O 30a rd2 Lowellville Ohio Mahoning tn H16.

Jacobs, George (Sadie) 3mch mill man (garden) O 6a rd3 Newcastle Neshannock tn H39.

James, Benjamin (Elmyra) 5mch tile worker (vegetables) O 1a rd2 Wampum Big Beaver tn H22.

Jenkins Bros. "Lawn View" farmer (oats) O 107a rd2 Wampum Big Beaver tn H22.

Jenkins, J. C. (Lydia A.) O 107a rd2 Wampum Big Beaver tn H22.

Jenkins, John H. farmer (oats) O 107a rd2 Wampum Big Beaver tn H22.

Jenkins, W. T. (Lillian) 2mch (oats) rd1 New Galilee Big Beaver tn IT H18.

Jennings, T. S. (Mary) "Gillian" farmer (corn hay) O 80a rd1 New Wilmington Pulaski tn IT H20.

Jodan, W. M. (Amanda) 2mch farmer (corn hay) O 100a rd3 Volant Hickory tn BT H14.

JOHNS, CHARLES (Kathren) 7mch farmer (oats) O 20a rd1 Ellwood City Slippery Rock tn H79.

JOHNS, J. S. (Mabel) 4mch mill worker O 3a rd1 Newcastle Wayne tn H31.

Johns, L. Z. (Isabel) farmer (oats) O 50a rd1 Newcastle Wayne tn BT H31.

Johnson, Andres (Anna) 3mch farmer T H&L rd4 Newcastle Scott tn H31.

Johnson, Ben (Mary E.) 2mch 2ach "Corn" farming (corn) O 109a rd5 Newcastle Wilmington tn IT H18.

Johnson, Mrs. Ella farmer O 68a rd4 Newcastle Scott tn BT H33.

Johnson, F. W. (Elizabeth) 2mch 2ach farmer O 27a rd1 Pulaski Pulaski tn IT H16.

JOHNSON, J. A. (Susanna) 2mch farmer (corn) T 170a rd4 Slippery Rock Plain Grove tn IT H52.

Johnson, J. B. (Sarah H.) farmer (apples) O 119a rd1 New Wilmington Wilmington tn BT H27.

JOHNSON, JOHN H. (Harriet) 1mch farmer (apples) T 100a rd1 New Wilmington Wilmington tn BT H27.

Johnson, J. M. farmer (apples) O 190a rd1 New Wilmington Wilmington tn IT H28.

Johnson, N. A. (Eleanor) 4mch 2ach farm laborer (garden vegetables) O 6A rd2 Newcastle Union tn BT H3.

Johnson, Oscar (Lizzy) farmer O 40a Lowellville Ohio Mahoning tn H37.

Johnston, C. G. (Laura) 2mch farmer O 81a T 85a rd1 Wampum Taylor tn BT H15.

Johnston, Edmund (Sadie) 3mch farmer (corn) O 50a rd1 Wampum Shenango tn H66.

Johnston, James (Ella) 3ach farmer (hay) O 75a rd1 New Wilmington Wilmington tn H24.

Johnston, James W. (Margaret) 3mch farmer (wheat corn) O 57a rd3 Volant Hickory tn BT H5.

Johnston, Jos. R. (Mina) 2mch 1ach "Johnston" engineer (berries) O 55a rd1 Edinburg Mahoning tn BT H40.

Johnston, T. W. (Margaret E.) 1mch farmer (corn) O 80a rd5 Newcastle Wilmington tn H18.

Jones, Andrew farmer (oats) T 57a rd1 New Galilee Big Beaver tn IT H18.

Jones, A. L. (Minerva J.) 3mch farmer (oats) O 55a rd1 Ellwood City Slippery Rock tn BT H59.

JONES, HENRY R. (Elizabeth) 2mch blacksmith (vegetables) T H&L rd4 Newcastle Hickory tn BT H39.

Jones, James (Edith) 1mch farmer (corn) T 135a rd3 Portersville Perry tn H1.

Jones, L. M. (Sarah) 2mch 1ach farmer T 46a rd3 Portersville Slippery Rock tn H50.

Jones, Mary housekeeper O 59a rd3 Portersville Slippery Rock tn H85.

JORDAN, ELI farmer (oats) T 5a rd1 Ellwood City Slippery Rock tn BT H68.

Jordan, J. M. (Dora) farmer (corn hay) O 50a rd1 Volant Washington tn H40.

Jordan, Joseph (Joanna) 2mch farmer (corn hay) O 100a rd3 Volant Washington tn BT H31.

Jordan, R. B. (Lillian) 1mch "West View" farmer (corn hay) O 100a rd1 Volant Washington tn IT H40.

Justice, J. E. (Ella) farmer (grain) O 107a rd1 Pulaski Pulaski tn H53.

KALAMAN, JOHN (Mary) 3mch farmer (oats) O 68a rd1 Newcastle Slippery Rock tn BT H88.

Kamerer, E. H. (Sarah J.) 1mch farmer rd4 Newcastle Scott tn H28.

Kariher, John C. farming (mixed farming) O 100a Poland Ohio Mahoning tn H68.

Kauffman, D. L. (Amanda) 4mch farmer (corn) O 32a rd1 New Wilmington Wilmington tn IT H13.

Kauffman, H. B. (Amanda) 2mch farmer (corn) T 128a rd5 Newcastle Wilmington tn IT H17.

Kauffman, Jacob (Mary) 1mch farmer (corn) O 82a rd5 Newcastle Neshannock tn H2.

Kauffman, J. L. (Katie) 1mch 1ach "Kauffman" farmer (oats corn) O 55a rd1 New Wilmington Pulaski tn IT H32.

Kauffman, S. R. (Elizabeth) farmer (corn) O 63a rd5 Newcastle Neshannock tn BT H3.

Kaufman, O. C. "Oak Spring" farming O 55a rd1 Enon Valley Little Beaver tn IT H33.

Kaufman, A. S. (Sara M.) 5mch farmer (corn oats) O 112a rd1 East Brook Hickory tn IT H1.

Kaufman, John A. (Nanie) 1ach "Oak Spring" farming (corn oats) T 55a rd1 Enon Valley Little Beaver tn IT H33.

Kaufman, Samuel (Agnes) 5mch miner teamster T 50a rd2 New Galilee Big Beaver tn BT H2.

Keener, J. B. (Jennie) farmer O 121a rd2 Slippery Rock Plain Grove tn H45.

Kegarise, Ellis H. (Ethel) "Melzlung" thresher (corn) T H&L rd1 Pulaski Pulaski tn H55.

Kegrise, Arthur (Sarah) mail carrier T H&L rd3 Newcastle Neshannock tn H1.

Kegrise, B. H. (Minnie) 1ach farmer (corn) O 50a rd3 Newcastle Neshannock tn BT H1.

KELLER, DAVID (Theresa) 1mch 4ach retired O 42a New Bedford Pulaski tn IT H25.

Keller, John W. (Catherine) 1mch retired O 15a rd3 Newcastle Neshannock tn H14.

KELLY, G. W. (Katherine) "Wilker" farmer (corn oats) s buckwheat T 100a rd1 Edinburg Pulaski tn H57.

Kelley, John C. (Ola) 1mch laborer T H&L rd1 Wampum Wayne tn H4.

Kelley, Mrs. Mary J. housekeeper O 43a rd1 Wampum Shenango tn BT H70.

Kelley, P. S. (Nora) 2mch laborer T 2a rd2 Volant Plain Grove tn H16.

Kelley, R. A. (Eliza) farmer (corn) O 11a rd4 Slippery Rock Scott tn H17.

KELLEY, R. G. (Eliza) "Fern Cliff" farmer (corn) s Rhode Island Red and White Leghorn chickens O 9a rd4 Slippery Rock Plain Grove tn H49.

Kelley, Samuel O. (Isabelle) 1mch laborer T 30a rd1 Wampum Shenango tn H70.

Kelley, Wm. F. (Maude) 2mch laborer T 50a rd2 Newcastle Union tn BT H19.

Kelley, W. E. 1mch 2ach "Kelley" farmer (corn oats) rd2 Lowellville Ohio Mahoning tn BT H23.

Kellner, Andrew farming (corn) O 150a rd1 Newcastle Shenango tn BT H17.

KELLY, J. M. (Emma) 1mch field superintendent Premium Oil Co T H&L bx169 Bessemer North Beaver tn BT H24.

KELLY, LEWIS C. (Druzilla) 4mch farming (Rhode Island Red chickens) T H&L rd1 Poland Ohio Mahoning tn H67.

Kelso, Chas. E. (Eleanor) 1mch "Kincade" auto repairing rd2 Edinburg Mahoning tn H65.

Kelso, Charles E. (Eleanor) 1mch auto repairing (Barred Plymouth Rocks) T 56a rd2 Edinburg Mahoning tn H65.

Kelso, Geo. R. "Kelso" farmer (corn oats) O 55a rd1 Edinburg Pulaski tn H24.

KELSO, GEORGE L. (Margaret) 5mch farmer pattern maker rd2 Newcastle Union tn H15.

KELSO, JAMES (Iva) farming rd1 Enon Valley North Beaver tn IT H88.

Kelso, G. C. (Mary M.) 1ach farmer (corn hay) O 53a Volant Washington tn H1.

Kelso, Mathew D. (Aneline) 2ach "Kelso" farmer (corn oats) O 40a rd1 Edinburg Pulaski tn H24.

KELSO, W. P. 2ach farming (dairying fruit) s fruit in season O 110a rd1 Enon Valley North Beaver tn IT H88.

Kemp, I. Clare farmer draftsman (corn vegetables) T 30a rd1 Edinburg Mahoning tn BT H21.

Kemp, J. H. (Mary) 5ach "McGroy" farmer (corn oats potatoes) rd1 Edinburg Mahoning tn BT H12.

Kendall, F. J. (Ethel) farmer (corn) O 11a rd3 Newcastle Neshannock tn H34.

Kennedy, Earl 2ach "Sedwick" farm hand (tomatoes cabbage) T H&L rd1 Edinburg Mahoning tn H34.

Kennedy, I. M. farmer (corn) O 85a rd3 Portersville Slippery Rock tn BT H84.

Kennedy, P. L. (Bessie) 2ach miner T 7a rd1 Volant Plain Grove tn H28.

KENNEDY, SAMUEL (Sarah) 2mch farmer (corn) s coal O 21a rd1 Newcastle Shenango tn H69.

KENNEY, C. E. (Julia) 1ach "Overland" farming (grain) s dairy products T 70a wos 50a rd1 Enon Valley Little Beaver tn IT H51.

Kenny, Thos. (Elizabeth) 1mch 1ach farming (corn oats hay) O 108a rd1 Enon Valley Little Beaver tn IT H20.

Kerr, A. B. (Ida) 1mch 1ach farmer (oats) O 50a rd1 New Galilee Big Beaver tn IT H18.

Kerr, G. L. (Grace) 2mch "Adams" farming (corn oats hay) T 210a rd1 Enon Valley Little Beaver tn H43.

Kerr, G. R. (Jane) 1ach farmer (corn) T 125a rd3 Volant Wilmington tn H57.

Kerr, James (Luella) 1ach farmer O 68a rd1 East Brook Scott tn H24.

Kerr, J. C. (Emma) farming (hay) O 44a rd1 New Middletown Ohio North Beaver tn H1.

KERR, OLIVER C. (Bertha) 1mch millwright T H&L bx132 Bessemer North Beaver tn H24.

Kerr, William H. (Eliza) 1mch farming O 12a Bessemer North Beaver tn H2.

Keys, William W. (Sarah L.) farmer (oats) O 40a rd1 Wampum Wayne tn H8.

KIEFER, GEORGE L. (Ophia) 10 mch "Reno Pent" farmer (wheat) T 60a Pulaski Pulaski tn H9.

KIFER, LEWIS P. (Edna Jane) farmer dairyman (grain) s milk O 68a Newcastle general delivery Union tn H9.

Kildoo, R. J. (Ida) 2mch farmer (corn) O 75a rd3 Portersville Slippery Rock tn BT H73.

KIMBLERLY, ELMER L. (Mary) "Hill Crest Lodge" farmer (dairy farm) s milk O 66a rd2 Newcastle Union tn BT H16.

Kimmer, Mrs. Lucretia retired O 30a Lowellville Ohio Mahoning tn H37.

Kincaid, Mrs. Sara J. 1ach retired (hay) O 56a rd2 Edinburg Mahoning tn H65.

KING, JOHN J. (Louise) 6mch 1ach farmer (corn) s potatoes O 52a rd7 Newcastle Shenango tn BT H47.

Kingston, Edward laborer O 8a rd1 Wampum Wayne tn H24.

Kingston, Frank (Delilah) 5mch 2ach farmer (oats) O 39a rd1 Wampum Wayne tn H25.

Kirk, D. M. (Jennie) "Kirk" farmer (hay) O 200a rd2 Wampum Big Beaver tn BT H35.

Kirkpatrick, Mrs. M. J. farm manager T 175a rd1 Pulaski Pulaski tn IT H48.

Kirkwood, A. J. (Anna) farmer (oats) O 80a rd3 Ellwood City Perry tn H15.

Kirtz, Elmer A. (Nellie) 1mch telegraph operator Edinburg Mahoning tn H58.

Kissick, S. J. (Emma) 1mch farmer (oats) O 54a rd1 Ellwood City Wayne tn BT H18.

KLEPFER, CHARLES M. (Mary) 5mch farming dairying (general farming) O 90a rd1 Petersburg Ohio North Beaver tn H48.

Klepfer, John (Eva) farming (corn oats) O 51a rd2 Enon Valley Little Beaver tn IT H14.

KLINE, JAMES (Nellie) 4mch farmer (corn) O 80a rd6 Newcastle Slippery Rock tn BT H34.

KNEPP, PHILIP (Martha) 2mch 1ach farming (corn oats) T 116a rd2 Enon Valley Little Beaver tn IT H36.

KNERARN, JOSEPH M. (Lydia) 5mch mill worker T 20a rd4 Newcastle Scott tn BT H29.

Knight, Joseph C. 7mch laborer O 20a rd1 East Brook Scott tn H18.

Knoll, Jos. F. (Laura Bell) 7mch "Knoll" farmer (corn oats wheat) O 78a rd2 Lowellville Ohio Mahoning tn H20.

Knowlsom, W. C. (Pearl) 1mch 1ach farming (corn oats) O 100a rd2 Enon Valley Little Beaver tn IT H37.

Knox, John M. (Elizabeth) 2mch farmer (general farming) O 103a rd2 Edinburg North Beaver tn H59.

KOHLER, ANNA housekeeper T 18a rd1 Newcastle Shenango tn BT H53.

Krestel, John (Susanna) 7mch laborer O 4a rd2 Newcastle Union tn H7.

Kuhn, Charles K. (Julia M.) "Kuhnhurst" farming (poultry gardening) O 8a rd2 Newcastle Union tn H3.

Kuhn, Grace 4mch "Kuhn" farm manager (hay garden) O 32a rd2 Lowellville Ohio Mahoning tn IT H16.

Kuhn, John (Maud) "Kuhn" farmer (corn oats) O 18a rd2 Lowellville Ohio Mahoning tn IT H3.

Kuhn, J. H. (Sarah) 1ach (corn) O 69a rd1 Pulaski Pulaski tn H68.

Kuhn, Miss Matilda O 2L rd2 Newcastle Union tn H3.

Kuhn, Miss Minnie R. O H&L rd2 Newcastle Union tn H3.

Kuhn, W. L. (Maud) 4mch farmer laborer O 10a rd1 Enon Valley Little Beaver tn IT H3.

KURTZ, JOSEPH B. (Fannie) 1mch farmer (corn) T 87a rd1 New Wilmington Wilmington tn H24.

Kwamowsky, Frank (Mary) 4mch laborer (vegetables) T H&L rd4 Newcastle Hickory tn H48.

KYLE, DAVID F. (Nellie M.) farmer (fruit) O 80a rd8 Newcastle North Beaver tn BT H62.

Kyle, Hugh A. (Margaret) 1mch "Spring Valley" farmer (Jersey cattle Shropshire sheep) O 54a rd1 Enon Valley North Beaver tn BT H87.

Kyle, J. M. (Martha E.) 6mch farmer (hay) O 91a Edinburg North Beaver tn IT H59.

Kyle, S. D. farmer (general farming) O 120a rd1 New Galilee North Beaver tn IT H108.

Lafferty, James (Mary) 3mch 2ach coal miner O 7a rd2 Wampum Big Beaver tn H23.

LAGO, C. J. (Anna C.) 1ach farming (mixed farming) O 24a rd1 New Middletown Ohio North Beaver tn IT H2.

Lago, John R. (Grace) carpenter T H&L rd1 New Middletown Ohio North Beaver tn H2.

Laman, Wm. P. (Fanny) 3mch farming (hay) O 82a New Wilmington Wilmington tn H30.

Lamb, John B. farmer (oats) O 137a rd1 Ellwood City Slippery Rock tn BT H67.

Lamin, Mrs. Clara 1ach farming (grain) O 15a Edinburg Union tn H16.

Lamin, Mrs. Hatten 1ach housekeeper O H&L Edinburg Union tn BT H14.

LAMM, JOHN farmer O 50a Edinburg Union tn BT H14.

LAMM, LOYD H. farmer Edinburg Union tn H16.

Lampus, Henry (Jane) 1ach shoemaker O 1a rd1 Enon Valley Little Beaver tn IT H58.

Lantz, J. H. 1ach farmer (corn hay) O 80a rd3 Volant Hickory tn H5.

Lapin, George (Maggie) 3mch "Lapin" farmer (corn oats) O 90a rd2 Lowellville Ohio Mahoning tn H4.

Lapp, Isaac Heirs 1ach farmer (corn wheat) O 85a rd1 East Brook Hickory tn H1.

LATIMER, C. B. (Emma) 1mch farmer (corn oats) wos 50a rd1 Edinburg Pulaski tn H74.

Latimer, George D. (Margaretta) 1ach retired O 8a rd1 Ellwood City Wayne tn H30.

Latimer, J. P. (Bessie L.) 7mch 1ach "Latimer" farmer (corn oats) O 82a rd1 Edinburg Pulaski tn H73.

Latimer, William R. (Laura R.) 4mch carpenter O H&L rd1 Ellwood City Wayne tn BT H26.

Laton, E. F. (Dana) 2mch farmer (hay) O 175a rd3 Volant Wilmington tn H56.

Latshaw, John C. (Bertha) oil-well pumper Hillsville Mahoning tn H73.

LATSHAW, MARSHALL L. (Alice) fireman steam shoveler T H&L rd2 Edinburg Mahoning tn H63.

Laughlin, James (Annie) 3mch O50a rd2 Edinburg North Beaver tn H40.

Lawrence, H. C. manager of Mrs. Lawrence's Farm rd1 Volant Plain Grove tn IT H38.

LAWRENCE, I. W. (Katie) 2mch 1ach farming (oats corn) O 94a rd2 Enon Valley Little Beaver tn IT H36.

Lawrence, Mrs. Margaret 2ach farming (hay grain) O 150a O H&L rd1 Volant Plain Grove tn IT H38.

LEASURE, CHAS. E. (Jessie) foreman O H&L general delivery Newcastle Union tn H19.

LEASURE, SAMUEL I. (Margaret) 7mch laborer O H&L rd2 Newcastle Union tn BT H16.

Lechner, John (Elizabeth) 4mch farmer (corn) T 150a rd1 Wampum Shenango tn H63.

LEEPER, J. S. (Emma) 5mch farming and dairying (Chester white hogs) O 193a Edinburg Mahoning tn H56.

LEIGHT, J. J. (Essie) 3ach farmer (oats) O 129a rd2 Wampum Big Beaver tn BT H23.

Leight, Warren (Mary) laborer O 10a rd7 Newcastle Shenango tn BT H39.

Leish, J. W. (Edith) 1ach "Leish" butcher and farmer (corn oats wheat) O 70a rd1 Pulaski Pulaski tn IT H39.

Lennig, Herman P. (Eva) 2mch tinworker O H&L rd2 Newcastle Union tn H20.

Lenz, Edward (Hannah) 2mch 2ach farming (corn) O 63a rd5 Newcastle Neshannock tn BT H9.

LEONHART, HENRY (Katie) 3mch farmer (oats) s hay O 148a rd1 Ellwood City Slippery Rock tn BT H94.

Lesek, Andrew (Mary) 5mch farmer (corn hay) T 80a rd1 East Brook Hickory tn BT H26.

Leslie, Frank (Ida) 2mch 1ach farmer (corn) O 50a rd8 Newcastle North Beaver tn BT H61.

LESLIE, H. F. (Emma) 2mch 1ach "Leslie" farmer (corn oats) s cream O 75a rd1 Enon Valley Little Beaver tn IT H39.

Leslie, J. Charles (Sarah) 2mch farmer (general farming) O 140a rd1 New Galilee North Beaver tn BT&IT H110.

Leslie, J. L. (Lydia) farmer T 26a rd3 Portersville Slippery Rock tn H41.

LESLIE, JAMES N. (Margaret) 1ach farming O 70a rd1 Petersburg Ohio North Beaver tn IT H82.

Leslie, William S. (Mary R.) 1mch farmer (corn) O 100a rd1 Newcastle Slippery Rock tn BT H45.

Leslie, W. V. (Annie B.) 1mch farmer (milk) O 87a rd1 New Galilee North Beaver tn H110.

Lesnett, R. C. 1ach farmer (corn) O 27a rd3 Portersville Slippery Rock tn H84.

LESNETT, W. E. farmer rd3 Portersville Slippery Rock tn H84.

Lewis, Alexander farmer (oats) O 25a rd1 Ellwood City Slippery Rock tn H80.

Lewis, G. W. (Maria) farmer (oats) O 18a rd1 Ellwood City Slippery Rock tn H80.

Lewis, Wm. D. (Martha) 3mch 1ach "Lewis" farmer (corn oats potatoes) O 100a rd1 New Wilmington Pulaski tn IT H30.

LIGO, J. E. Volant Wilmington tn H19.

LIGO, S. C. (Malinda) 2mch 2ach farmer (corn) O 93a rd3 Volant Wilmington tn H19.

Likens, R. J. (Ella) farmer (corn hay) O 100a rd1 Volant Washington tn IT H40.

Lindner, Chas. G. (Mary) "Lindhurst" O 15a rd1 New Bedford Pulaski tn BT H25.

Lindner, H. B. (Mildred) 3mch laborer T H&L rd1 Enon Valley Little Beaver tn H47.

Lindsay, Thomas (Angelina) 1mch "Deer Creek Farm" farmer (grain) O 150a rd1 Pulaski Pulaski tn IT H28.

Lindsey, George (Gertrude) 3mch farmer (hay) O 45a rd5 Newcastle Neshannock tn H2.

Lindsey, F. L. (Eva L.) farming (milk) O 40a rd5 Newcastle Neshannock tn BT H44.

Line, H. L. (Anna) 2mch "Line" farm manager (garden chickens) O 46a rd1 Pulaski Pulaski tn BT H55.

Linton, Samuel (Eliza) 2mch farmer T H&L T 1a rd1 Ellwood City Slippery Rock tn H59.

LIST, ALBERT (Agusta) 1mch weighmaster T H&L rd3 Edinburg Mahoning tn H72.

LIST, HENRY (Caroline) 5mch 1ach quarryman T H&L rd2 Edinburg Mahoning tn H54.

Livingstone, W. T. (Anna) 3mch farmer O 69a rd1 East Brook Scott tn BT H12.

Llewellyn, Wm. (Elizabeth) 7mch farmer and barber O 1a rd2 Newcastle Union tn H11.

Lloyd, George (Martha) retired O 3½a rd8 Newcastle North Beaver tn H95.

Lloydstile, Allen (Bessie) "Hammond" molder (garden) O 2a rd1 Edinburg Mahoning tn H13.

Locke, David M. (Unice) retired minister O H&L Newcastle bx484 Union tn H23.

Locke, Lewis (Mary B.) 4mch miner T H&L rd4 Slippery Rock Plain Grove tn H47.

LOCKE, S. A. (May) 4mch "Cedar Hill" farmer O 125a rd1 East Brook Scott tn BT H13.

LOCKHART, G. L. (Mary) 3mch dairying (corn hay) s milk O 76a rd1 East Brook Hickory tn BT H35.

LOCKHART, J. L. C. "Lockhart" farmer (corn oats) O 36a rd1 Edinburg Pulaski tn H57.

Loesch, John (Kate) 1ach "Loesch" farmer (corn potatoes) O 118a rd2 Lowellville Ohio Mahoning tn H6.

Loesch, Lizzie Miss farm manager (corn) O 108a rd2 Lowellville Ohio Mahoning tn H6.

Long, Antoni (Mary) farmer T 125a rd2 Lowellville Ohio Pulaski tn.

Longdon, Peter S. (Amanda) 1mch farmer (potatoes) T 16a rd3 Portersville Slippery Rock tn H54.

Lord, M. A. (Anna) laborer T H&L rd2 Newcastle Union tn H20.

Love, Wm. B. (Melissa) 2mch farmer (corn) O 25a rd1 New Wilmington Neshannock tn H2.

Lowery, Wm. (Catherine) 8mch farmer (grain) O 12a rd2 Newcastle Union tn H19.

Lowry, John farmer (corn) O 100a rd4 Slippery Rock Plain Grove tn IT H43.

Lozier, Jacob I. (Anna L.) lather O 1a rd1 Newcastle Wayne tn BT H31.

Luch, J. B. (Rosanna) 2ach farmer (corn) O 19a rd1 Newcastle Wayne tn H11.

Ludwick, R. N. (Nancy) farmer (corn) O 60a rd1 New Wilmington Wilmington tn IT H1.

Lush, George (Sarah J.) laborer O23a rd1 Wampum Wayne tn H23.

Lusk, C. H. (Mamie) 3mch farming (corn) O 75a rd3 Volant Wilmington tn IT H11.

Lusk, J. H. (Cora) 2mch 1ach farmer (corn) O 58a rd1 New Wilmington Wilmington tn IT H16.

Lusk, Merritt (Julia) farmer (oats) O 50a rd7 Newcastle Slippery Rock tn H87.

Lusk, R. H. (Flora) 3ach farmer (general farming) O 80a rd8 Newcastle North Beaver tn BT H95.

Lutton, Ed. (Florence) 2mch farmer and brick mason (corn) T 50a rd1 Newcastle Shenango tn BT H40.

LUTZ, DANIEL T. (Nettie) 4mch 1ach miner O 22a rd2 New Galilee Big Beaver tn H26.

Lutz, J. A. (Ida) 3mch farmer (corn) T 7a rd3 Ellwood City Perry tn H4.

LUTZ, J. R. (Tina) 8mch O 1¼a rd1 Newcastle Wayne tn BT H11.

LUTZ, ROBERT rd2 New Galilee Big Beaver tn H26.

Lyons Mary housekeeper O 26a rd1 New Galilee Big Beaver tn H28.

Lytle, William E. (Myrtle) 3mch farmer (corn) O 35a rd1 Wampum Shenango tn H51.

McAdams, James 1mch 2ach farmer (corn) O 82a rd1 Newcastle Slippery Rock tn BT H45.

McAFEE HEIRS "Locust Grove Stock" farming (wheat hay) s hay O 187a rd4 Newcastle Hickory tn BT H44.

McAFEE, J. H. manager "Locust Grove Stock" farming (wheat hay) s hay O 187a rd4 Newcastle Hickory tn BT H44.

McAndlies, R. W. farm manager (corn oats) wos 65a rd1 Enon Valley Little Beaver tn H3.

McAndlis, W. W. 3ach farming (corn oats) O 65a rd1 Enon Valley Little Beaver tn H3.

McAnlis, E. M. (Minnie) 2mch farmer (corn) O 17a rd4 Newcastle Hickory tn IT H40.

McAnlis, George (Della) 5mch farmer (general) O 114a rd2 Edinburg North Beaver tn BT H56.

McAnlis, J. S. (Mary) 2mch farmer (oats) T 30a rd2 New Galilee Big Beaver tn IT H10.

McAnlis, J. W. farmer (corn) T 91a Newcastle Hickory tn BT H44.

McAnlis, R. S. (Caroline B.) 1mch farmer (oats) O 100a rd1 New Galilee Big Beaver tn IT H18.

McAnlis, W. J. farmer (oats) O 102a rd1 New Galilee Big Beaver tn H8.

McBride, Chas. C. (Elsie) 2mch farmi er (dairying) O 50a rd1 Pulask-Pulaski tn IT H23.

McBRIDE, PAUL G. (Florence) farmer O 50a rd2 Volant Plain Grove tn H11.

McBride, F. S. (Margaret) 4mch 1ach farmer (corn) O 60a rd3 Newcastle Neshannock tn H11.

McCalla, Alexander J. (Mora) 1mch farming (general farming Jersey cattle) O 110a rd2 Enon Valley North Beaver tn IT H100.

McCalmont, J. H. (Bessie) farmer (wheat) O 90a rd4 Slippery Rock Scott tn IT H17.

McCalmont, W. F. painter O 96a rd3 Slippery Rock Scott tn H41.

McCanee, J. D. (Lizzie) "Douglas" farmer (corn oats) O 110a rd1 Enon Valley North Beaver tn IT H104.

McCandless, J. S. (Mary A.) 2ach farming (hay) O 160a rd1 New Galilee Little Beaver tn IT H10.

McCandless, W. I. "Fairview" farmer (oats corn) O 102a rd1 New Galilee Big Beaver tn H8.

McCart, Thomas laborer T H&L rd1 Wampum Shenango tn H57.

McCaslin, J. C. (Martha) 1ach farmer O 20a rd4 Newcastle Scott tn H26.

McCaslin, J. E. (Anna) 1mch 1ach farmer (corn wheat) T 120a rd1 East Brook Hickory tn BT H24.

McCaslin, R. C. (Bertha) carpenter T H&L rd4 Newcastle Scott tn BT H25.

McCaslin, S. C. farmer (corn) O 59a rd6 Newcastle Slippery Rock tn BT H34.

McCenham, Clarence H. (Goldena) farmer and gardener (garden produce) O 39a rd1 Pulaski Pulaski tn H50.

McChesney, C. H. (Nellie D.) 2mch farmer (oats) O 90a rd2 New Galilee Big Beaver tn IT H19.

McCLAREN, ALEX retired O 87a rd7 Newcastle Slippery Rock tn BT H74.

McClaren, U. C. 2ach dairy farmer (milk) O 115a rd1 Newcastle Shenango tn BT H17.

McCLAUGHRY, D. O. (Florence) 1mch farmer (hay) O 278a rd5 Newcastle Wilmington tn IT H18.

McCleary, B. W. (Stella) 1mch farmer (corn) T 117a rd4 Slippery Rock Scott tn IT H17.

McCLELLAN, ANGELINE 2ach "McClellan" farm manager (corn oats) O 70a rd1 Edinburg Mahoning tn H25.

McCLELLAN, C. B. "McClellan" farmer (corn oats) O 35a rd1 Edinburg Mahoning tn H25.

McCLELLAN, R. R. (Grace) "McClellan" farmer (corn oats) O 35a rd1 Edinburg Mahoning tn H25.

McClelland, Charles (Grace) 1mch grocer (vegetables) T H&L rd4 Newcastle Hickory tn BT H39.

McClelland, C. W. (Ellora) 1mch farmer (hay) O 100a rd2 Edinburg North Beaver tn BT H12.

McClelland, E. C. (Jennie) 1mch 2ach farmer (corn) O 185a rd2 Edinburg North Beaver tn BT H13.

McClelland, H. A. (Nettie) 3mch farmer (general) O 126a rd2 Edinburg North Beaver tn BT H14.

McCLENAHAN, J. W. (Ada) 1mch "McClenahan" farmer (corn oats wheat) s fat stock T 120a rd1 New Wilmington Pulaski tn IT H20.

McClimonds. John laborer T H&L rd3 Portersville Perry tn H1.

McClung, Chas. (Elizabeth) "McClung" farmer (corn oats) O 58a rd1 Pulaski Pulaski tn BT H55.

McClung, Oliver (Olkey) "McClung" farmer (corn oats) O 20a rd1 Edinburg Pulaski tn H71.

McClure, F. L. (Esther) 3mch farmer (corn) T 90a rd5 Newcastle Wilmington tn IT H17.

McCLURE, MRS. IDA retired O 90a rd5 Newcastle Wilmington tn H17.

McClymonds, W. R. (Isabelle) 2mch farmer (oats) O 86a rd2 Harmony Perry tn BT H5.

McComb, J. W. 4mch 1ach farmer (corn) O 100a rd4 Volant Plain Grove tn H3.

McComb, Stewart farming (hay) O 58a rd2 Newcastle Union tn H13.

McCOMBS, CLARK R. (Isabelle) 1mch "Highland Meadows" farmer (hay grain) s butter and eggs O 110a rd2 Newcastle Union tn BT H16.

McCommon, C. B. (Martha) 3mch farmer (grain) O 57a rd2 Volant Plain Grove tn IT H13.

McCOMMON, H. B. (Margaret) 1mch farmer s Buff Orpington chickens O 50a rd4 Volant Plain Grove tn IT H13.

McCommon, J. B. (Sarah) farmer (corn) O 80a rd2 Volant Plain Grove tn IT H23.

McCommon, J. M. farmer O 100a rd2 Volant Plain Grove tn IT H17.

McCONAGHY, A. Y. (Hartsell) 1mch farmer (corn hay) s stock O 65a rd1 East Brook Hickory tn BT H16.

McCONAGHY, FRANK (Sarah) 9mch farmer (wheat corn) s wheat and potatoes O 35a rd1 East Brook Hickory tn BT H25.

McConaghy, J. M. manager "McConaghy Farm" (wheat corn) O 100a rd1 East Brook Hickory tn H36.

McConaghy, O. W. farmer (corn wheat) O 50a rd1 East Brook Hickory tn BT H31.

McConaghy, S. E. (Mary E.) farmer (wheat) O 62a rd1 East Brook Scott tn H8.

McConahey Heirs, Alexander farming (wheat corn) O 100a rd1 East Brook Hickory tn H36.

McConahy, Braden (Mary) 5mch farmer (corn) O 30a rd4 Newcastle Hickory tn BT H45.

McConahy, C. F. poultry raiser rd1 Edinburg Pulaski tn IT H73.

McCONAHY, GEORGE (Jennie) 9mch farmer (corn hay) s dairy products and hay O 100a rd1 Volant Washington tn IT H35.

McCONAHY, JOHN (Minnie) 6mch farmer (corn) O 40a rd1 Wampum Shenango tn H66.

McCONAHY, J. Q. (Delia) 4mch "McConahy" farmer (corn) T 93a rd1 Edinburg Pulaski tn H73.

McConahy, Zene W. (Mary E.) 1ach "McConahy" farmer (corn oats wheat) O 156a rd1 Edinburg Pulaski tn IT H73.

McConnell, Calvin (Annie) 5mch 2ach farmer (corn hay) O 115a rd1 Volant Washington tn IT H14.

McConnell, C. D. (Hazel) farmer (corn hay) T 100a rd3 Volant Washington tn IT H44.

McConnell, Carlon O. (Minnie) farmer (corn hay) O 117a rd1 Volant Washington tn IT H27.

McConnell, C. T. (Iva) 3mch laborer (vegetables) T H&L rd1 Volant Washington tn IT H28.

McConnell, Cornelius 1ach farmer (corn hay) O 57a rd1 Volant Washington tn H14.

McCONNELL, D. M. (Elizabeth) 1ach farmer (oats) s butter O 50a rd6 Newcastle Slippery Rock tn BT H57.

McCONNELL, D. R. (Bessie C.) 6mch 1ach farmer (corn) O 150a rd1 New Wilmington Wilmington tn IT H14.

McConnell, Elizabeth housekeeper O 86a rd1 Wampum Shenango tn H75.

McConnell, Eliza J. 8mch farmer (corn wheat) O 165a rd1 East Brook Hickory tn BT H1.

McCONNELL, H. J. (Cora) 2mch farmer (corn) s dairy products O 62a rd6 Newcastle Slippery Rock tn BT H25.

McConnell, J. J. (Margaret) farming (hay) O 135a Volant Wilmington tn IT H57.

McConnell, J. M. (Mary) 2ach miller (vegetables) O 7a rd1 East Brook Hickory tn H22.

McConnell, John M. (Elizabeth) 1mch farmer (corn hay) O 115a rd1 Volant Washington tn IT H14.

McCONNELL, J. W. (Bellma) 1mch manager Rev. C. G. Gordon Farm (vegetables) T H&L rd1 Volant Washington tn IT H21.

McCONNELL, JAMES N. (Myra) 1mch laborer (vegetables) T H&L rd1 Volant Washington tn H21.

McConnell, McClane (Martha) farmer (corn hay) T 100a rd3 Volant Washington tn IT H18.

McCONNELL, MARK (Hattie) 3mch farmer (oats) s butter T 75a rd6 Newcastle Slippery Rock tn BT H34.

McConnell, Mrs. Martha C. farmer (vegetables) O 57a rd1 Volant Washington tn H14.

McConnell, M. O. (Teresa) 4mch carpenter (fruit vegetables) O 28a rd1 Volant Washington tn IT H14.

McConnell, Scott (Ida) 1mch farmer (corn hay) O 106a rd3 Volant Washington tn H26.

McCONNELL, S. B. (Mina) 2mch farming (hay grain) s potatoes O 45a rd1 Volant Plain Grove tn IT H33.

McCord, James W. (Sarah) 1mch electrician (garden truck) O 1¾a rd2 Edinburg North Beaver tn BT H9.

McCord, Mrs. Mary J. 2ach "Windy Heights" farming (general) O 112a rd2 Edinburg North Beaver tn BT H9.

McCowin, Albert (Mary) 2mch 2ach farming (grain) O 69a rd1 Enon Valley Little Beaver tn IT H51.

McCoy, John B. (Olive) 1mch farming (hay grain) O 60a rd1 Volant Plain Grove tn IT H33.

McCracken, Adam (Margaret) carpenter and farmer (vegetables fruit) O 50a rd2 Volant Washington tn H4.

McCracken, Charles farmer O 100a rd4 Newcastle Scott tn H32.

McCracken, John (Katherine) farmer (corn hay) O 50a rd2 Volant Washington tn IT H4.

McCracken, G. F. (Eva) 3mch laborer (vegetables) O 2a rd1 East Brook Hickory tn H27.

McCracken, M. W. (Pearl M.) 1mch farmer T 200a rd4 Newcastle Scott tn BT H28.

McCracken, R. W. farmer O 200a rd4 Newcastle Scott tn BT H28.

McCRACKEN, W. F. (Anna) 2mch "Bird Wood" farmer (wheat) s Abberdine Angus bees O 109a rd4 Newcastle Scott tn BT H35.

McCRACKEN, W. J. (Della) 6mch farmer O 118a rd1 East Brook Scott tn BT H11.

McCready, Eva L. retired (hay) O 110a rd1 New Wilmington Wilmington tn IT H1.

McCready, J. S. (Sarah) farmer (oats) O 96a rd2 New Galilee Big Beaver tn IT H10.

McCready, John S. (Sarah) farmer O 90a rd1 New Galilee Little Beaver tn IT H10.

McCready, Mrs. S. S. 1ach "Shady Nook" farming O 76½a New Bedford Pulaski tn H27.

McCreary, A. E. (Mary) 2mch 1ach "Dew Drop" farmer (corn hay) O 175a rd3 Volant Hickory tn BT H2.

McCreary, Miss Blanch farmer (Rhode Island Red chickens) O 30a rd1 Enon Valley North Beaver tn IT H75.

McCreary, G. A. farmer (corn) O 58a rd2 Edinburg North Beaver tn BT H39.

McCreary, Hez. (Mary O.) farmer (vegetables) O H&L rd1 East Brook Hickory tn BT H21.

McCreary, John (Rachel) 1ach farmer (vegetables) O H&L East Brook Hickory tn BT H19.

McCreary, J. M. (Rhoda) 1mch "McCreary" farmer (corn oats) O 66a rd2 Lowellville Ohio Mahoning tn BT H7.

McCreary, J. T. (May) 5mch farmer (corn wheat) O 106a rd1 East Brook Hickory tn BT H9.

McCreary, R. L. (Mary A.) farmer (corn) T 80a rd1 East Brook Hickory tn BT H11.

McCreary, S. C. (Margaret) retired O 55a rd3 Newcastle Neshannock tn H40.

McCreary, S. P. (Jennie) 1mch laborer (vegetables) O H&L East Brook Hickory tn H19.

McCRERRY, FRANK (Wilhelmina) 1mch blasting driller O 5a rd2 Newcastle Union tn H22.

McCullough, Miss Blanche O H&L New Bedford Pulaski tn H23.

McCullough, Dick farmer (oats) O 54a rd1 New Galilee Big Beaver tn IT H18.

McCune, Howard (Etta) 2mch laborer O 11a rd1 Wampum Wayne tn H13.

McCune, T. A. farmer (corn) O 120a rd4 Slippery Rock Plain Grove tn IT H40.

McCune, Wm. (Cora) 1mch farmer O 83a rd1 Volant Plain Grove tn IT H43.

McCurdy, A. L. (Lucinda) 4mch farmer (corn) O 120a rd3 Portersville Slippery Rock tn BT H37.

McCurdy, Ella M. farmer (corn hay) O 51a rd1 East Brook Washington tn H36.

McCurdy, J. W. (Mary A.) 2ach farmer (corn) O 50a Volant Wilmington tn IT H51.

McCURLEY, HARRY L. (Ruth A.) 2mch farming (dairying Jersey cows) O 110a rd2 Enon Valley North Beaver tn BT&IT H84.

McCURLEY, W. B. farming (Jersey cattle O I C hogs) O 100a rd1 New Middletown Ohio North Beaver tn BT H51.

McDawell, B. F. (Emma) 1mch farmer (corn hay) O 75a rd3 Volant Hickory tn BT H7.

McDawell, J. J. farmer (corn hay) O 120a rd3 Volant Hickory tn BT H6.

McDevitt, W. J. (Sarah) 5mch railroad foreman (vegetables) O 24a rd6 Newcastle Slippery Rock tn H40.

McDonald, J. C. (Agnes) 2mch carpenter T H&L rd2 Wampum Big Beaver tn H24.

McDONALD, THOS. C. Glenn ave Ellwood City Ellwood City tn.

McElwain, F. E. (Mabel) farmer (corn hay) T 110a rd1 East Brook Hickory tn BT H11.

McElwain, Guy (Margaret) 1mch farmer (oats) T 150a rd3 Ellwood City Perry tn BT H26.

McElwain Heirs, J. B. farmer (corn) O 115a rd3 Portersville Slippery Rock tn BT H83.

McElwain, R. W. (Elizabeth) 6mch 2ach lumberman O 15a rd3 Ellwood City Perry tn BT H20.

McFARLAND, MRS. ADELINE 1ach farmer s poultry and butter O 42a rd4 Newcastle Scott tn BT H37.

McFarland, James (Clara) 2mch farmer (oats) T 79a rd2 Harmony Perry tn H30.

McFARLAND, J. E. (Minnie) 3mch 1ach farmer s poultry butter and milk O 80a rd1 East Brook Scott tn BT H12.

McFarland, John R. (Priscilla) 1mch farmer O 1½a T 45a rd4 Newcastle Scott tn H29.

McFarlane, Irvine farmer (fruit) O 160a New Bedford Pulaski tn IT.

McFatem Robert (Ada) 1mch 1ach farming (Holstein cattle) O 166a rd2 Edinburg Mahoning tn BT H56.

McFATRIDGE, W. L. (Lulu) steam shovel fireman T H&L rd2 Edinburg Mahoning tn H63.

McGary, Earl (Lottie) 3mch farmer (corn) O 100a rd3 Newcastle Neshannock tn H13.

McGary, R. F. (Mary) 1mch farmer (corn hay) O 60a rd3 Volant Washington tn IT H18.

McGary, William (Jane) 5mch farmer (corn) O 100a rd1 New Wilmington Neshannock tn H2.

McGeary, John farmer (oats) O 50a rd2 Harmony Perry tn H12.

McGeehan, Addison "McGeehan" farmer (corn hay oats) O 100a rd1 Enon Valley Little Beaver tn BT H4.

McGeorge, F. L. (Elizabeth) 1mch farming (dairying) O 82½a rd1 Enon Valley Little Beaver tn IT H51.

McGeorge, R. R. (Ada) 1mch "Evergreen" farmer (hay corn) O 108a rd2 Wampum Big Beaver tn H31.

McGINNIS, JOHN M. (Adaline) retired O 17a rd2 Edinburg North Beaver tn BT H16.

McGinnis, M. L. (Clara) 2mch laborer T 4a rd1 Wampum Shenango tn H70.

McGinnis, W. S. (Elizabeth) limestone quarry rock O 10a rd8 Newcastle North Beaver tn BT H28.

McGOWAN, WILLIAM B. (Ellen) farmer (oats) s butter T 76a rd2 Harmony Perry tn H11.

McGRAW, JOHN C. (Margaret) 1ach "Patton" rd1 Edinburg Mahoning tn BT H13.

McGraw, Thos. W. (Lucy A.) 1mch farmer and butcher (general) O 30a T 50a rd2 Edinburg Mahoning tn H76.

McHATTIE, GEORGE (Jennie) 3mch farmer (oats) s fruit O 77½a rd1 Ellwood City Slippery Rock tn BT H94.

McKee, Geo. A. 1ach farmer (corn) O 95a general delivery Newcastle Neshannock tn BT H44.

McKee, Hester 1ach housekeeper O 61a rd1 Newcastle Shenango tn H30.

McKEE, H. F. (Dorothy M.) gardening (garden truck) s garden plants T 27a rd5 Newcastle Neshannock tn H44.

McKee, James 1ach farmer O 30a rd1 Wampum Shenango tn H70.

McKee, Thomas (Martha) 3mch minister T H&L rd3 Portersville Slippery Rock tn BT H38.

McKee, Wm. R. (Sarah J.) farmer (hay) O 86a rd5 Newcastle Neshannock tn BT H44.

McKee, W. R. (Nellie) 4mch general merchandise (vegetables) O H&L rd1 East Brook Hickory tn BT H21.

McKeeve, Ella 3ach farm manager (oats) O 50a rd7 Newcastle Slippery Rock tn H64.

McKennley, C. G. (Minnie) 6mch O 55a rd8 Newcastle North Beaver tn BT H110.

McKibben, John N. (Ellen) 1mch "Walnut Grove" farmer (grain) O 110a rd1 Pulaski Pulaski tn IT H27.

McKIM, ALEXANDER (Edna) 3mch O 38½a rd1 New Galilee North Beaver tn IT H91.

McKIM, ALEXANDER (Edna) 3mch farming (corn) O 38a rd2 Edinburg North Beaver tn IT H108.

McKIM, ALEXANDER (Edna) 3mch farming (general farming Jersey cattle) O 38a rd1 New Galilee North Beaver tn IT H90.

McKIM, D. W. (Theresa) 3mch carpenter O 9a rd2 Wampum Big Beaver tn H24.

McKim, F. W. (Florence) 3mch carpenter T H&L rd2 Wampum Big Beaver tn H24.

McKIM, JOSEPH C. (Sarah) 2mch farming (general Jersey cattle) O 110a rd1 New Galilee North Beaver tn IT H89.

McKim, R. S. (Mary) 3mch farming (general) O 67a rd1 New Galilee North Beaver tn IT H89.

McKINNEY, J. C. (Anna M.) 6mch 4ach farming (corn hay) O 104a rd1 New Galilee Big Beaver tn IT H7.

McKinney, Margaret 3mch 1ach housekeeper T H&L rd7 Newcastle Shenango tn H31.

McKinney, Martha E. housekeeper O 10a rd7 Newcastle Shenango tn H31.

McKinny, Rodney (Elizabeth) farmer and pumper (garden truck) T ½a bx19 Bessemer North Beaver tn H3.

McKinney Co. "McKinney Co., Ltd." merchants T ¼a T H&L rd1 Volant Plain Grove tn IT H39.

McKISSICK, JAMES (Mary) farmer (hay) O 130a rd4 Slippery Rock Scott tn IT H5.

McKissick, J. Gill (Alice) 2mch farmer wos 130a rd4 Slippery Rock Scott tn IT H5.

McKnight, Frank (Ottie) farm hand T H&L rd1 East Brook Scott tn H18.

McKNIGHT, J. B. (Hannah) 1ach farmer (corn hay) s stock O 148a rd3 Volant Washington tn IT H32.

McKnight, J. J. farmer (corn) O 89a rd1 East Brook Hickory tn BT H33.

McKnight, T. J. (Florence) 6mch farmer (corn) O 120a rd3 Volant Hickory tn BT H6.

McKnight, W. J. (Elizabeth) 1ach road superintendent (vegetables) O H&L rd1 East Brook Hickory tn BT H21.

McMillan, Wesley 2ach farmer (dairy products) O 83a rd1 Wampum Wayne tn H23.

McMillan, J. F. (Mary E.) farmer (vegetables) T H&L rd5 Newcastle Hickory tn H19.

McMillen John (Mary) oil operator O 7a rd1 Pulaski Pulaski tn H15.

McMillen, J. D. laborer O 2a rd1 Enon Valley Little Beaver tn H58.

McMURRAY, E. J. (Isadore) watchman T H&L rd2 Newcastle Union tn H12.

McMURRAY, J. C. (Mary A.) 5mch farmer O 30a rd3 Slippery Rock Scott tn IT H23.

McMurray, Katherine 1ach housekeeper O 18a rd7 Newcastle Shenango tn H22.

McMurray, Wm. H. farmer O 100a rd4 Slippery Rock Scott tn IT H17.

McNickle, C. M. (Martha E.) tax collector (vegetables) O H&L rd1 East Brook Hickory tn H21.

McNULTY, CASH D. (Nellie) "White Pine" farmer s Jersey cattle Buff Orpington chickens O 60a rd2 Volant Plain Grove tn IT H31.

McNulty, J. W. (Elizabeth) 1mch 1ach farmer O 91a rd2 Volant Plain Grove tn IT H18.

McNulty, R. J. (Anna) 2mch farmer O 68a rd2 Volant Plain Grove tn H18.

McQuiston, Alice 4mch 3ach farm manager (oats) O 81a rd1 Ellwood City Wayne tn H20.

McQuiston, F. H. farmer (oats) O 70a rd1 Ellwood City Wayne tn BT H19.

McQUISTON, JOHN E. (Harriett H.) 3mch farmer (oats) s hay T 106a rd1 Ellwood City Wayne tn H20.

McQUISTON, JOHN F. (Jennie) engineer O H&L rd1 Newcastle Shenango tn BT H40.

McQuiston, S. (Emma) 1ach farmer (oats) O 110a rd1 Ellwood City Wayne tn BT H19.

McQuiston, Wm. (Catherine) retired O 100a rd3 Newcastle Neshannock tn H6.

McQuiston, W. B. (Martha) 5mch farming (corn) T 100a T H&L rd3 Newcastle Neshannock tn BT H6.

McVay, G. P. (Alice) farmer (corn) O 50a rd3 Volant Wilmington tn IT H34.

McWilliams, Mary (hay) O 123a rd2 Enon Valley North Beaver tn UT H53.

Macom, Henry (Martha) 1ach farmer O 163a rd1 East Brook Scott tn BT H19.

MACOM, H. V. farmer (corn hay) s Holstein stock O 130a rd1 Volant Washington tn IT H42.

Macom, Orval 2mch mill worker O 19a rd4 Newcastle Scott tn BT H29.

Madd, Hill (Emilia) 5mch "Madd" farmer (corn oats) O 32a rd2 Lowellville Ohio Mahoning tn H21.

Mader, William (Katie) 3mch farmer bricklayer (White Leghorns) O 10a rd1 Pulaski Pulaski tn H16.

Magee, G. G. (Sarah J.) farmer (hay) O 64a rd3 Portersville Slippery Rock tn BT H28.

MAGEE, GEORGE A. (Iva) 5mch farmer (corn) T 200a rd3 Portersville Perry tn H2.

Magee, G. W. (Susanna) farmer (corn hay) O 81a rd1 Volant Washington tn IT H33.

Magee, J. A. (Susan) farmer O 28a rd4 Newcastle Scott tn H31.

Magee, J. G. (Mary J.) 2ach farmer (potatoes) O 275a rd2 Volant Plain Grove tn IT H14.

Magee, J. H. (Elda) farmer (oats) O 200a rd3 Portersville Perry tn BT H2.

Mahannah, Ralph C. (Elizabeth) mail carrier O H&L Newcastle Union tn BT H22.

Main, John S. (Jermima) 1mch "Cherry Lane" farming (Jersey cattle Rhode Island Red chickens) O 46a rd1 Petersburg Ohio North Beaver tn BT H47.

MAITLAND, J. R. (Rebecca) farmer (hay) O 110a rd3 Newcastle Neshannock tn BT H40.

Maitland, W. W. (Sarah A.) retired O 80a rd3 Newcastle Neshannock tn BT H24.

Mallard, G. M. (Annie W.) 1ach farmer (oats) O 145a rd1 Wampum Wayne tn H24.

Manewal, Jerry (Martha) 1mch 1 ach farming (grain, Black Orpington chickens) O 22a wos 50a rd1 New Middletown Ohio North Beaver tn H32.

Manewal, Susanna housekeeper O 11a rd2 Enon Valley North Beaver tn H38.

Mann, James J. (Brownwen) 3mch tin worker O 5a rd7 Newcastle Shenango tn H55.

Mann, Joseph (Eliza) retired T H&L rd7 Newcastle Shenango tn BT H55.

Manning, W. H. 1mch 2ach farmer (corn) O 30a rd7 Newcastle Shenango tn BT H55.

Mansfield, Mrs. Isa housekeeper O 102a rd7 Newcastle Taylor tn H8.

Moran, Ed. miner O 50a T H&L Wampum Big Beaver tn H23.

Moran, W. I. (Elizabeth) 2mch 3ach cement worker T H&L Wampum Big Beaver tn H23.

MARCOME, DOMINICO (Marie) 8mch farmer (general farming) T 160a rd1 Lowellville Ohio Mahoning tn H37.

Market, John (Lorina) 2ach farmer (potatoes corn oats) O 50a rd2 Wampum Big Beaver tn H35.

MARKO, MRS. ANNIE 5mch "Marko" farm manager (corn oats) s wheat O 80a rd1 Edinburg Mahoning tn H13.

Marquis, Frank C. (Katherine) farmer T 80a rd1 Pulaski Pulaski tn IT H40.

Marrison, James carpet weaving O H&L rd1 Pulaski Pulaski tn H15.

Marshall, C. B. (Margaret E.) 2ach farmer (oats) O 75a rd2 Harmony Perry tn H30.

MARSHALL, CLARENCE L. (Myrtle) 1 mch farming (grain) s dairy products O 61a Enon Valley Little Beaver tn IT H58.

Marshall, Jennie A. housekeeper T 25a rd2 Harmony Perry tn H39.

Marshall, Joseph (Elsie) 3mch farmer (oats) O 75a rd2 Harmony Perry tn BT H30.

Marshall, Joseph G. (Adeline) 2mch farmer (oats) O 165a rd2 Harmony Perry tn H39.

Marshall, J. L. (Effie) 5mch farmer (oats) T 140a rd1 Celia Perry tn BT H28.

Marshall, R. F. (Alice) 1ach farming (truck) O 1a Enon Valley Little Beaver tn IT H58.

Marshall, W. H. (Christina) 1mch farmer (oats) T 150a rd1 New Galilee Big Beaver tn BT H5.

Marshall, W. L. (Margaret) 2mch farmer mail carrier (hay oats) O 13a Enon Valley Little Beaver tn BT H47.

MARTIN, A. L. (Martha E.) "Pollyanna" farming (corn hay oats) O 375a rd1 Enon Valley Little Beaver tn BT H46.

Martin, Calvin (Mary) farmer O 100a rd4 Slippery Rock Plain Grove tn IT H43.

MARTIN, C. O. farming (Holstein cattle) O 100a rd2 Enon Valley North Beaver tn BT H69.

Martin, Charles W. (Mabel) 2mch farmer (milk) O 140a rd3 Volant Wilmington tn IT H34.

Martin, Miss Emma school teacher O 50aE non Valley North Beaver tn H52.

Martin, Mrs. Eva housekeeper O 1a rd1 Edinburg Union tn H1.

Martin, Fred E. (Bertha) 2mch carpenter O 4a rd2 Newcastle Union tn BT H12.

MARTIN, GEORGE (Rosa) farmer (oats) O 112a rd2 Ellwood City Slippery Rock tn BT H66.

Martin, George farmer (corn hay) O 80a rd1 Volant Washington tn H16.

Martin, J. B. (Florence) 4mch farmer O 60a rd2 Volant Plain Grove tn IT H16.

MARTIN, HARRY G. (Florence E.) 1mch farming (general farming Holstein cattle) O 68a rd2 Enon Valley North Beaver tn BT H69.

Martin, J. E. (Maud) 3mch farmer (cattle) O 260a rd3 Volant Wilmington tn IT H47.

MARTIN, G. S. (Ella M.) 4mch "Hill Crest" farmer (corn hay) s dairy products O 200a rd2 Volant Washington tn H24.

Martin, John (Gene) 2mch farmer (hay corn) O 50a rd1 East Brook Hickory tn BT H12.

Martin (Maggie) 1mch farmer (general farming) O 104a rd1 New Middletown Ohio North Beaver tn BT H34.

MARTIN, J. W. (Harriet A.) 3mch "Albert Stock Farm" farming and registered stock O 132a rd3 Edinburg North Beaver tn BT&IT H51.

MARTIN, J. W. & SONS "Albert Stock Farm" farming registered stock (Jersey cattle Big Type Poland China hogs Buff Plymouth Rock chickens) s eggs for hatching O 132a rd3 Edinburg North Beaver tn BT&IT H51.

Martin, Samuel B. (Louise) 2mch farmer (corn) O 90a rd4 Slippery Rock Scott tn IT H17.

Martin, S. E. (Eunice) 3mch farmer (corn) O 92a rd2 Edinburg North Beaver tn BT H39.

Martin, Victor farmer (general farming) O 40a rd1 Enon Valley North Beaver tn BT H71.

Martin, Wallace (Minnie) 1mch farmer (corn hay) O 120a rd1 Volant Washington tn IT H21.

Martin, W. C. (Emma L.) 1ach farmer (corn hay) O 125a rd1 Volant Washington tn IT H27.

Martin, W. O. (Mary) 4mch farmer (corn hay) O 191a rd1 Volant Washington tn IT H27.

Mast, David (Elizabeth) 6mch farmer (corn) O 100a rd1 New Wilmington Wilmington tn H24.

MAST, JOHN D. (Saloma) 4mch farmer (corn) O 40a rd63 New Wilmington Wilmington tn H9.

MAST, JOSEPH D. (Lavina) 3mch "Mast" farmer (corn oats) s butter O 50a rd1 New Wilmington Pulaski tn H21.

Mast, Y. D. (Maude) 4mch farmer (corn) O 44a rd1 New Wilmington Wilmington tn H13.

MATEER, ROBERT farmer (hay oats wheat) O 30a rd1 Enon Valley Little Beaver tn H34.

Matheny, Joseph (Clara) 1mch farmer T H&L rd1 Ellwood City Wayne tn H37.

Matheny, Mary G. 1ach farm manager (corn) O 55a rd1 Ellwood City Wayne tn H37.

Mathews, Thomas (Annie) 2ach farmer dairyman (grain) O 50a rd2 Newcastle Union tn BT H17.

MATHEY, JOSEPH W. farming dairying (general farming) T 200a rd1 Hillsville Mahoning tn H70.

Matteo, John (Marie) 4mch laborer T H&L rd2 Newcastle Union tn H22.

Matthews, J. Clair (Ella) 3mch teamster T H&L rd2 Newcastle Union tn H25.

Matthews, John (Bertha) laborer T H&L rd1 Newcastle Wayne tn H11.

Matthews, J. S. (Anna L.) 3mch 1ach "Matthews" farmer (corn oats wheat) O 100a rd1 Edinburg Mahoning tn BT H27.

Matthews, Leonard H. (Margaret) farmer (vegetables) O 12a rd7 Newcastle Shenango tn BT H37.

Mavrides, Lewis "Line" gardener (garden truck) rd1 Pulaski Pulaski tn BT H55.

MAXWELL, ABE B. (Annie) 1mch 3ach "Tennel" laborer (garden) T H&L rd1 Edinburg Mahoning tn H35.

Maxwell, Alexander (Ida) 2mch gardener (garden vegetables) O 27a rd7 Newcastle Shenango tn H31.

Maxwell, Mrs. Hannah 2mch 1ach farming (oats corn) O 215a rd2 Slippery Rock tn IT H42.

Maxwell, James N. (Stella) 7mch "Stump" molder (garden truck) T 7a rd1 Edinburg Mahoning tn H36.

Maxwell, William (Louisa) 1ach coal miner (vegetables) O 3a rd1 Ellwood City Slippery Rock tn H74.

Mayberry, G. H. (Etta E.) 5mch miner T H&L rd1 Wampum Shenango tn H63.

Mayberry, James coal miner (vegetables) T H&L rd2 Volant Washington tn H7.

MAYBERRY, JOHN (Margaret) 6mch laborer (garden truck) T H&L rd2 Edinburg Mahoning tn H63.

Mayberry, W. C. (Mary) farmer (corn) O 90a rd1 Wampum Shenango tn BT H73.

Mayberry, W. H. (Sarah) 2mch 1ach farmer (corn) O 50a rd1 Wampum Shenango tn BT H75.

Mayberry, W. M. 2mch "Mayberry" farmer (corn oats) O 47a rd2 Lowellville Ohio Mahoning tn H24.

Mayberry, W. O. (Mary B.) 3mch farmer (corn) O 125a rd5 Newcastle Neshannock tn BT H44.

MAYBERRY, ROBERT T. (Edna May) laborer O H&L rd2 Newcastle Union tn BT H20.

Mayburry, W. D. 1ach "Mayburry" farmer O 73a rd2 Lowellville Ohio Mahoning tn H24.

MAYERS, A. G. (Elizabeth) 2mch carpenter O H&L rd1 Pulaski Pulaski tn IT H37.

Means, Ben (Sarah) 1mch merchant O H&L West Pittsburgh Shenango tn H51.

Means, Hannah A. 4ach retired O 6a rd5 Newcastle Wilmington tn H42.

Means, H. L. (Sarah) farmer (corn) O 120a rd64 New Wilmington Wilmington tn IT H7.

Means, J. H. (Clorinda) retired O 50a rd5 Newcastle Wilmington tn H6.

Mehard, Thos. J. (Maud) 5mch farmer (oats) O 100a rd3 Ellwood City Wayne tn BT H39.

MELVIN, H. A. (Luella) farmer (oats) T 5a rd1 Ellwood City Slippery Rock tn H68.

Menteer, John (Christina) 2mch gardening (vegetables) T H&L rd3 Portersville Slippery Rock tn H54.

MENTZER, LOUISA 4mch farm manager (corn) O 26a rd1 Ellwood City Slippery Rock tn H96.

Mershimer, Joseph (Elizabeth) 2mch 3ach farmer (corn) O 70a rd6 Newcastle Slippery Rock tn BT H58.

Mershimer, Mrs. Mary O 11a rd2 Newcastle Union tn H5.

METZ, R. E. (Mabel) 1mch farming (general farming) T 90a rd2 Enon Valley North Beaver tn IT H97.

Meyer, G. C. (Mary E.) 5mch painter O ½a rd7 Newcastle Taylor tn H5.

Michael, G. C. (Ethel) mason T H&L Volant Washington tn IT H1.

Michael, G. G. (Sarah M.) laborer (fruit vegetables) O 5a rd1 Volant Washington tn IT H11.

Michael, J. P. farmer (oats) O 30a rd2 Harmony Perry tn H30.

Michael, K. M. (Emma) 3mch laborer (vegetables) T H&L rd1 Volant Washington tn H11.

Michael, F. W. (Ena) 1mch carpenter (vegetables) T H&L rd1 Volant Washington tn IT H21.

Michael, W. A. (Gertrude) 1mch 1ach farmer (corn hay) O 47a rd1 Volant Washington tn IT H39.

MIELKE, R. E. (Irene) 3mch farmer (corn oats) T 75a rd1 New Galilee Big Beaver tn IT&BT H1.

Mielke, R. H. 3ach farmer milkman (corn oats) T 75a rd1 New Galilee Big Beaver tn H2.

Miles, F. O. (Elizabeth) 5mch farmer (hay) O 115a rd1 Volant Plain Grove tn IT H44.

Milford, S. T. (Susan) 2mch 1ach laborer T 6a rd1 Volant Plain Grove tn H27.

Miller, A. C. (Sarah) 4mch 1ach "Twin Oaks" farming (hay Berkshire hogs Buff Orpington chickens) O 150a rd2 Edinburg Mahoning tn IT H64.

Miller, Alonzo H. (Emma) 2mch "Miller" carpenter O 80a rd1 Edinburg Mahoning tn H33.

Miller, C. D. (Nettie) 2mch 2ach dairy (corn) O 46a rd1 East Brook Hickory tn BT H35.

MILLER, CECIL W. (Lulu) 3mch farmer machinist (corn) T 100a Hazel Dell Wayne tn H30.

Miller, D. L. (Lida) farmer (oats) O 97a rd1 Celia Perry tn H22.

MILLER, MISS EVA rd1 New Galilee North Beaver tn IT H89.

MILLER, GUSTAVE (Isabell) 6mch pumper O 6a rd1 New Galilee Big Beaver tn IT H28.

Miller, Harry (Bertha) 1mch laborer T H&L rd3 Ellwood City Perry tn H8.

Miller, John (Mary) 5mch mill worker (poultry) O 10a rd7 Newcastle Shenango tn H47.

Miller, John F. (Luella H.) farmer (corn) T 100a rd8 Newcastle North Beaver tn H19.

Miller, J. H. (Lydia) 1mch "Quinby" farmer (corn oats) T 50a rd1 New Wilmington Pulaski tn H20.

Miller, James L. 1ach "Miller" farmer (corn oats fruit) O 56a rd1 Edinburg Pulaski tn H71.

Miller, J. W. (Diana) 1ach farming (fruit potatoes) O 80a T 1a rd2 Enon Valley North Beaver tn H85.

MILLER, L. W. (Mary F.) 2ach "Lone Pine" farming (general farming and Jersey cattle) O 109a rd1 New Galilee North Beaver tn IT H89.

Miller, N. C. (Rose) 2ach lime business (vegetables) T H&L rd2 Volant Washington tn IT H2.

Miller, Oran E. (Cora) 1mch "Miller" farmer (corn oats fruit) rd1 Edinburg Pulaski tn BT H57.

Miller, S. S. (Sarah) 1mch farmer (corn hay) O 73a rd3 Volant Hickory tn H5.

Miller, Mrs. W. B. 5ach "Miller Heirs" farm manager (corn oats) O 250a rd1 Pulaski Pulaski tn IT H39.

Miller, Willis B. "Miller" farmer (corn oats wheat) rd1 Pulaski Pulaski tn IT H39.

Milliken, Frank (Bertha) clerk (garden vegetables) O 11a rd7 Newcastle Shenango tn H47.

MILLMAN FRED (Mary) farmer (corn) s potatoes O 50a rd6 Newcastle Slippery Rock tn H58.

Minich, C. H. (Jennie) 1ach farmer (Rhode Island Red chickens) O 63a rd2 Volant Plain Grove tn IT H11.

Minner, Y. J. (Rose) 3mch farmer (corn) O 110a rd3 Volant Wilmington tn IT H22.

Miner, O. S. (Jessie) 6mch "Sparkling Spring" farming stockman (potatoes) O 182a rd1 Volant Plain Grove tn IT H53.

Minteer, Andrew (Katherine) 1ach carpenter O 17a rd3 Portersville Slippery Rock tn H28.

MINTEER, IRA A. (Ida) 4mch 1ach farmer O 47a rd3 Portersville Slippery Rock tn H84.

Minteer, James (Mary) laborer O 4a rd7 Newcastle Shenango tn BT H31.

Minteer, John (Christina) 5mch station agent O 16a rd3 Portersville Slippery Rock tn H54.

Mish, John (Annie) miner T H&L rd4 Volant Washington tn H9.

MITCHELL, DALLAS R. (Jennie) 4mch farmer tin worker (garden truck) O 10a rd2 Newcastle Union tn BT H15.

MITCHELL, GEORGE (Mattie) 6mch tin mill worker (vegetables) O 6a rd7 Newcastle Shenango tn BT H31.

Mitchell, John F. (Mary) 1mch "Mitchell" farmer (corn oats fruit) O 30a rd1 Edinburg Pulaski tn BT H57.

Mitchell, Wm. F. 1mch "Mitchell" farming (corn wheat) wos 30a rd1 Edinburg Pulaski tn BT H57.

Mitcheltree, Elizabeth 1ach boarding house manager T H&L Edinburg Mahoning tn H58.

Mockel, Franc E. 1mch farming (grain dairying) O 60a rd2 Newcastle Union tn H5.

Mollenkopf, Daniel T. 1mch farming (grain) T 32a rd1 New Middletown Ohio North Beaver tn H36.

Moltz, Henry (Clara) 2mch 1ach farming (corn) O 62a rd1 New Wilmington Wilmington tn H14.

Montgomery, H. E. (Ella) farmer (hay) O 200a rd2 Volant Plain Grove tn IT H20.

Montgomery, Jos. A. (Ella) 4mch farmer (corn oats) O 81a rd1 Enon Valley Little Beaver tn BT H34.

Moore, Andrew C. (Effie) 1mch farmer (general farming dairying) O 53a rd2 Enon Valley North Beaver tn H103.

Moore, C. A. (Olive) 4mch farming (fruit) O 20a rd3 Newcastle Neshannock tn BT H14.

Moore, Mrs. Elizabeth 5ach farmer (vegetables) O 37a rd4 Newcastle Hickory tn BT H40.

Moore, E. W. (Anna) 3mch farming O 30a rd1 Volant Plain Grove tn IT H41.

MOORE, H. M. (Margaret) farming (corn) s corn O 150a rd1 Volant Plain Grove tn IT H41.

MOORE, JAMES T. (Minnie) 5mch 3ach farmer (hay) s hay O 105a rd1 Newcastle Shenango tn BT H12.

MOORE, JOHN B. (Kate B.) 3mch "Hill Crest" farmer (corn) s milk O 108a rd1 East Brook Hickory tn BT H12.

Moore, T. H. farmer O 50a rd1 Enon Valley Little Beaver tn H32.

Moorhead, Charles (Allie) 7mch farmer O 60a rd4 Slippery Rock Scott tn IT H17.

Moose, B. F. (Margaret) 2mch farmer (truck) O 20a rd64 New Wilmington Wilmington tn IT H19.

Moreni, Frank 8mch gardener (garden truck) O 4a rd2 Newcastle Union tn H12.

MORGAN, W. H. (Anna) 8mch blacksmith O H&L rd1 Enon Valley Little Beaver tn IT H7.

Morley, J. T. (Anna) 3mch farmer T 16a rd4 Slippery Rock Scott tn H17.

MORRIS, W. J. JR (Sarah) 6mch store O 96a O H&L rd5 Newcastle Neshannock tn BT H30.

MORRISON, G. M. (Reumma) 5mch laborer (vegetables) T H&L rd3 Volant Hickory tn H15.

Morrison, T. A. (Mary) laborer (vegetables) T H&L rd2 Harmony Perry tn H12.

Morrow, E. C. (Clara) 2mch blacksmith O 7a rd1 Volant Plain Grove tn IT H39.

Morrow, Frank H. (Mary) laborer T H&L Rose Point Slippery Rock tn H44.

MORSE, CARL (Tillie) 5mch farming (corn) O 110a rd5 Newcastle Wilmington tn IT H16.

MORTIMER, CLARENCE E. (Maud) 3mch driller t H&L general delivery Newcastle Union tn H23.

Mosco, John (Lizzie) 4mch mill worker t H&L Newcastle Shenango tn H39.

Mosora, John (Fannie) 2mch mill worker T 10a rd1 Newcastle Slippery Rock tn H56.

Munnel, W. B. (Edna) 1mch milk dealer (vegetables) O 4a rd1 East Brook Hickory tn BT H35.

MUNNEL, W. J. "Oak Hill" farmer s Barred Rock chickens Dorset and Shropshire sheep O 80a rd4 Newcastle Slippery Rock tn BT H7.

Murphy, James (Mary) 2mch farmer O 70a rd1 Wampum Shenango tn BT H73.

Murphy, P. S. (Nora) 4mch farmer (potatoes) T 23a rd1 Wampum Shenango tn H59.

Murphy, Thomas (Eliza J.) 6mch 1ach farmer (berries) O 3a rd5 Newcastle Neshannock tn BT H37.

Musoman, Anthony (Tressie) gardener (garden vegetables) T H&L rd7 Newcastle Shenango tn H22.

Musser, John A. (Catherine) 2ach "Oak Dale" farming (Jersey and Guernsey cattle) O 106a rd1 Petersburg Ohio North Beaver tn IT H81.

Mutter, Thomas (Catherine) 2mch farming O 25a rd2 Newcastle Union tn H18.

MYERS, CALVIN A. farmer retired O 22a rd1 New Middletown Ohio Bessemer Boro H34.

MYERS, CHARLES E. (Anna) 2mch district manager Dupont Powder Co T 2a rd2 Edinburg Mahoning tn IT&BT H56.

Myers, C. K. (Mary) 4mch plasterer O 3a rd1 Newcastle Wayne tn H14.

MYERS, G. W. JR. (Daisy) 3mch farmer (corn) s Jersey cattle O 130a Princeton Slippery Rock tn BT H36.

Myers, G. W. (Sarah E.) farmer (corn) O 100a rd6 Newcastle Slippery Rock tn H30.

Myers, Harry L. (Jeanette) 2mch farmer (oats) O 58a Princeton Slippery Rock tn H49.

MYERS, JOHN (Martha) 5mch engineer farmer O 15a rd2 Edinburg Mahoning tn H56.

MYERS, JOHN B. (Mary E.) farmer (corn) s hay O 97a rd3 Portersville Slippery Rock tn BT H3.

Myers, J. K. (Jessie) farmer (corn) O 83a rd3 Newcastle Neshannock tn BT H12.

MYERS, MATHEW A. (Mabel) engineer wos 1a rd1 New Middletown Ohio Bessemer Boro H34.

MYERS, WILLIS (Blanche) 3mch farmer (oats) s hay O 4a wos 100a rd3 Portersville Slippery Rock tn H36.

Nagel, George R. (Mary V.) 4mch farmer (oats) O 101a rd1 Celia Perry tn BT H27.

Neal, Everrett S. (Mina) farmer and huckster (hay) O 40a rd2 Volant Plain Grove tn IT H14.

Neal, H. M. (Bird) 3mch farmer (corn) O 102a rd5 Newcastle Wilmington tn H31.

Neal, John (Bessie) 4mch farmer (corn oats wheat) O 106a rd3 Newcastle Pulaski tn IT H59.

Neal, Mrs. Rebecca E. O 25a New Bedford Pulaski tn IT H23.

Neal, Sarah J. 3mch farmer manager (corn oats) O 100a rd1 Pulaski Pulaski tn IT H39.

NEAL, T. FRANK (Frances) 1mch "Sunnyside Dairy" farmer and dairyman (grain) s wholesale milk T 210a rd1 Edinburg Union tn H1.

NEEDLER, CHARLEY W. (Della) 2mch farmer (Berkshire hogs Jersey cattle Rhode Island Red chickens) O 75a rd2 Edinburg North Beaver tn BT H75.

Neely, K. I. (Louella) 3mch farming (hay grain) O 150a rd1 Volant Plain Grove tn IT H34.

Neil, Delbert W. "Wallace" laborer (garden) T H&L rd1 Edinburg Mahoning tn H36.

Neil, John E. (Lou M.) 3ach "Wallace" farmer (corn oats) T H&L rd1 Edinburg Mahoning tn H36.

Nelle, Bertha 2mch farmer (oats) O 44a rd3 Ellwood City Perry tn H14.

NELSON, ALFRED (Angeline) 1mch 1ach farming (general farming) Hillsville Bessemer Boro BT H6.

NELSON, CHARLES A. (May) 2mch timekeeper No 1 Brick Plant Bessemer Limestone Co T H&L bx134 Bessemer North Beaver tn H24.

Nelson, Eric (Amalia) 6mch farmer T 80a rd2 Lowellville Ohio Pulaski tn H67.

NELSON, G. C. (Elizabeth) 2ach farmer (corn hay) s milk O 80a rd2 Volant Washington tn H10.

Nelson, Ira (Pearl) 3mch farmer O 70a rd4 Newcastle Scott tn BT H26.

Nelson, James (Sarah) 3ach farming (corn) O 31a rd4 Newcastle Shenango tn BT H4.

Nelson, J. W. (Margaret) farmer O 110a rd2 Volant Plain Grove tn IT H17.

Nelson, Newton (Anna C.) 1mch 2ach farmer (corn hay) O 180a rd2 Volant Washington tn IT H23.

Nelson, Thomas (Jennie) farmer O 68a rd4 Slippery Rock Scott tn IT H17.

Nesbit, R. H. (Maud) 3mch farmer (berries) O 46a rd3 Newcastle Neshannock tn BT H15.

NESBIT, R. J. (Martha) 5mch 2ach farming (corn oats) T 122a rd1 Enon Valley Little Beaver tn BT H34.

Nesbit, Thomas (Margaret) farming (corn) O 80a rd5 Newcastle Neshannock tn H9.

Newman, H. W. (Ethel) 2mch millworker O 1a rd7 Newcastle Shenango tn H54.

Newton, Ad. (Delilah) 1mch mill worker O 10a rd1 Wampum Shenango tn H 66.

Newton, A. H. (Carrie M.) 2mch farmer (oats) O 27a rd1 Newcastle Shenango tn H69.

NEWTON, CHARLES (Jane) retired T H&L rd1 Newcastle Wayne tn H31.

Newton, Edward (Nancy A.) blacksmith O H&L rd1 Newcastle Wayne tn H11.

Newton, Ellsworth (Mary) 2mch mill worker T H&L rd1 Ellwood City Wayne tn H25.

Newton, E. C. (Clara) 1ach farmer (oats) O 66½a rd1 Ellwood City Wayne tn H25.

Newton, Floyd (Edna) 2mch mill worker T H&L rd1 Newcastle Wayne tn H31.

Newton, Frank farmer (corn) O 100a rd3 Ellwood City Perry tn BT H7.

Newton, Jacob (Margaret) 2ach farmer (oats) O 35a rd1 Wampum Shenango tn BT H66.

Newton, Luke (Ella) T 5a rd3 Newcastle Neshannock tn H39.

Newton, M. A. (Mary) 1mch 1ach farmer (corn) O 88a rd1 Ellwood City Wayne tn BT H30.

Newton, Melissa 2ach farmer (corn) O 60a rd1 Newcastle Wayne tn BT H31.

NIECE, W. L. farming (general farming) O 20a rd1 New Middletown Ohio North Beaver tn IT H1.

Nimetz, Geo. (Anna) 3mch farmer (hay corn) T 127a rd2 Enon Valley Little Beaver tn H56.

Nimmo, B. F. (Grace) 1mch farmer (corn hay) O 25a rd3 Volant Hickory tn H2.

Noggle, A. C. (Mary) 3mch "Elm Grove" farmer (oats) O 28½a rd2 Wampum Big Beaver tn H20.

Noggle, George (Belle) 1mch 4ach farmer (oats) O 76a rd2 New Galilee Big Beaver tn H19.

Noggle, William E. (Ellen) 5mch farmer (oats) O 85a rd2 New Galilee Big Beaver tn H14.

Norris, Joshua M. (Jennie) 4mch oil-well pumper T H&L rd1 Petersburg Ohio North Beaver tn H49.

Norwood, J. D. (Elizabeth) 1mch O 56a Enon Valley North Beaver tn UT H71.

Noss, Joseph A. (Elizabeth) farmer (fruit) O 18a rd5 Newcastle Neshannock tn H30.

Novak, Steven (Rose) 5mch (oats) wos 200a rd1 Celia Perry tn BT H29.

Nye, Andrew (Jeannette) 4mch farmer corn O 200a rd1 Celia Perry tn H29.

O'Donnell, Geo. S. (Barbara) 4mch 1ach farmer (grain) wos 46a rd4 Volant Plain Grove tn H2.

O'Donnell, M. V. (Della) 3mch painter T 25a rd3 Ellwood City Perry tn H21.

Offutt, L. B. (Ada) 1mch farmer O 100a rd2 Volant Plain Grove tn IT H21.

OFFUTT, N. A. (Jane) 1ach farmer (corn) O 165a rd1 Volant Plain Grove tn IT&BT H27.

Oliver, Chris farmer (corn) O 39a rd1 Ellwood City Wayne tn H20.

ONSTOTT, E. F. (Dora) 3mch "Onstott" laborer (garden) s sweet corn O 5a Pulaski Pulaski tn IT H20.

Orr, Mrs. Eliza 1ach farmer (corn hay) O 48a rd2 Volant Washington tn H8.

Osborne, S. E. (Carrie) 1ach laborer O 7a rd1 Newcastle Shenango tn BT H69.

Paden, C. C. (Edna M.) 1mch "White" farmer (corn oats) T 80a rd2 Lowellville Ohio Mahoning tn H8.

PADEN, E. F. farming rd1 New Middletown Ohio North Beaver tn H8.

Paden, Frank S. (Rebecca C.) farmer (general farming) O 101a rd2 Edinburg North Beaver tn BT H58.

Paden, Harvey S. "Paden" farmer (corn potatoes) O 50a rd1 Pulaski Pulaski tn H58.

PADEN, MRS. IDA L. 1mch 1ach "Maple Dale" retired O 93a rd1 Poland Ohio Mahoning tn H66.

PADEN, JACOB W. 5ach farmer (general farming) O 50a rd1 New Middletown Ohio North Beaver tn H8.

PADEN, MILO D. (Florence) 2mch "Maple Dale" farming dairying (Guernsey cattle) wos 93a rd1 Poland Ohio Mahoning tn H66.

Paden, M. G. (Eva H.) 1mch farmer (corn) O 80a rd1 New Galilee North Beaver tn IT H108.

PADEN, RILEY W. (Gula) 2mch (general farming Berkshire hogs) O 102a rd2 Enon Valley North Beaver tn BT H52.

Paden, Zinri R. 1ach farming (general) O 46a rd2 New Middletown Ohio North Beaver tn BT H8.

PALAND, H. A. (Amelia) 2ach "Paland" farmer (corn oats) O 60a rd1 Edinburg Pulaski tn BT H57.

Paland, Wilhemina 2ach housekeeper O 5a rd1 Ellwood City Wayne tn H38.

Palmer, F. N. (Lucina) farmer (corn hay) O 23a rd2 Volant Washington tn H10.

Palmer, G. W. (Nellie) 1mch laborer (vegetables) T H&L rd2 Volant Washington tn H17.

Palmer, John Sr. (Mary) farmer (corn) T 108a rd3 Volant Wilmington tn IT H52.

Palmer, W. R. (Mary) foreman O H&L rd2 Newcastle Union tn BT H20.

PARK, LAURENCE (Sarah) farmer T 10a rd1 Wampum Shenango tn H57.

PARK, W. D. (Elizabeth) 2ach foreman T H&L rd2 Newcastle Union tn H18.

Parker, Samuel J. 1ach farmer (oats) O 75a Hazel Dell Wayne tn H29.

Parry, William (Elizabeth) 1mch mine foreman (vegetables) T H&L rd4 Volant Washington tn H9.

Parshall, Clark (Ada) oil producer T H&L rd3 Edinburg Mahoning tn H73.

PATTERSON, A. S. (Effie) 6mch farmer (corn) O 63a rd5 Newcastle Neshannock tn BT H38.

Patterson, Edwin S. (Martha) 3mch watchman T H&L Bessemer Bessemer Boro H4.

Patterson, Grizzela farming (general) O 140a rd2 Edinburg North Beaver tn BT H76.

Patterson, G. R. (Margaret) 2mch 2ach farmer O 96a rd1 East Brook Scott tn BT H7.

Patterson, George W. (Jennie) 5mch farmer (corn) T 75a rd1 East Brook Hickory tn BT H30.

Patterson, G. W. (Mary) 2mch farmer (milk) O 127a New Galilee North Beaver tn IT H110.

Patterson, John D. (Nancy) 1mch retired O H&L rd2 Newcastle Union tn BT H20.

Patterson, J. J. (Jennie) 1ach farming (oats corn) O 100a rd1 New Galilee Big Beaver tn IT H8.

Patterson, J. J. (Eliza Jane) 1ach farmer (oats) O 100a rd2 New Galilee Big Beaver tn IT H8.

Patterson, Martha 1ach farming (corn) O 50a rd2 Edinburg North Beaver tn IT H108.

Patterson, R. A. (Sarah) 5mch carpenter (vegetables) O 24a rd1 East Brook Hickory tn BT H21.

Patterson, Silas E. (Ruby) 2mch train dispatcher O H&L rd2 Newcastle Union tn BT H20.

Patterson, S. S. (Jennie) 5mch 1ach carpenter (vegetables fruit) O 8a rd1 East Brook Hickory tn BT H20.

Patterson, T. S. (Sarah) 2ach carpenter (fruit vegetables) O 39a rd3 Volant Hickory tn BT H14.

PATTERSON, W. E. (Bird) 4mch farmer (oats corn) T 82a rd2 Enon Valley Little Beaver tn IT H5.

Patterson, W. G. (Sadie) 1mch farmer (corn hay) O 106a rd1 East Brook Hickory tn BT H27.

Patterson, W. W. (Mamie) 2mch farming (corn) O 30a rd8 Newcastle North Beaver tn BT H29.

Pattison, Mrs. Catherine 1ach "Seven Oaks Dairy" (dairy grain) O 90a rd2 Newcastle Union tn BT H9.

PATTISON, CHARLES A. (Myra) 1mch 3ach "Fairview" carpenter O 5a rd2 Newcastle Union tn BT H19.

PATTISON, DAVID M. salesman rd2 Newcastle Union tn BT H19.

Pattison, Mrs. E. J. O 9½a rd2 Newcastle Union tn H19.

PATTISON, JAMES N. (Emma) "Seven Oaks Dairy" farmer and dairyman s milk O H&L rd2 Newcastle Union tn H19.

PATTISON, JOHN D. (Katherine D.) 2mch farmer and machinist O 89a rd2 Newcastle Union tn BT H19.

PATTISON, JOHN W. (Clara E.) 1mch coal merchant O H&L rd2 Newcastle Union tn BT H19.

PATTISON, MISS MARY M. rd2 Newcastle Union tn BT H19.

PATTISON, PEARL E. school teacher rd2 Newcastle Union tn BT H19.

PATTISON, THOMAS M. (Lillian E.) 1ach machinist O 1a O H&L rd2 Newcastle Union tn H19.

Pattison, Walter W. (Jane) "Seven Oaks Dairy" electrician rd2 Newcastle Union tn BT H9.

PATTISON, WM. S. (Mary) 2ach retired O H&L rd2 Newcastle Union tn T H19.

Patton, C. M. (Mollie L.) 5mch tin worker O H&L rd2 Newcastle Union tn BT H11.

Patton, John E. farmer (corn) O 80a rd1 East Brook Hickory tn BT H32.

Patton, J. Y. (Myra) 1mch 2ach farmer (wheat hay) O 95a rd4 Newcastle Hickory tn BT H40.

Patton, L. C. (Myers) 2mch laborer T H&L rd4 Newcastle Hickory tn H40.

Patton, Robert (Gertrude) 1mch carpenter T H&L rd2 Edinburg North Beaver tn H39.

Patton, R. L. (Elizabeth) 1mch "Patton" millman (garden) O 210a rd1 Edinburg Mahoning tn H13.

PATTON, S. S. "Patton" farmer (corn oats) O 200a rd1 Edinburg Mahoning tn BT H13.

PATTON, T. A. (Ollie) farmer (corn hay) s dairy products O 90a rd1 East Brook Hickory tn BT H26.

PATTON, W. B. 1mch "Rhodes" farmer (hay) T 120a rd2 Wampum Big Beaver tn BT H24.

Patton, W. E. (Mary) 1mch 1ach farmer (corn) O 98a rd4 Newcastle Hickory tn BT H40.

Patton, W. H. (Mary) 4mch 3ach farmer (corn) O 69a rd4 Newcastle Hickory tn BT H40.

Peak, Chas. H. (Alice) farmer T 1½a rd4 Newcastle Scott tn H30.

Pearson, John R. (Laura E.) 2mch carpenter O 4a O H&L rd1 Pulaski Pulaski tn BT H69.

PEEBLES, JAMES B. (Laura) 1ach "Oak Spring" farmer s Shorthorn cattle O 275a rd4 Newcastle Scott tn IT H6.

Peebles, Robert P. (Hannah May) "Oak Springs" farmer wos 275a rd4 Slippery Rock Scott tn IT H6.

Peebles, Thos. farmer O 100a rd4 Newcastle Scott tn BT H30.

Peltonen, Victo (Minnie) 6mch mill worker T 100a rd1 Newcastle Slippery Rock tn H45.

Pence, J. W. farmer O 36a rd4 Newcastle Scott tn H38.

Pennington, Samuel T. (Frances) 4mch miner T 3a rd4 Volant Plain Grove tn H2.

Pepe, William (Jeanette) master mechanic T H&L rd3 Edinburg Mahoning tn H72.

Perdue, F. A. (Alice) 1mch laborer (vegetables) T H&L rd1 Volant Washington tn IT H1.

Perfos, Paul (Petriva) 5mch farmer (vegetables) T 18a rd1 Wampum Shenango tn H70.

Perry, E. J. (Emma) 3mch machinist T H&L Ellwood City Wayne tn H30.

PERRY, J. C. (Minerva) 1mch farming and dairying (Jersey cattle) T 100a rd2 Edinburg Mahoning tn BT H58.

PERSCHKE, E. F. (Jane) 1mch "Chestnut Ridge" farmer (corn) s Jersey cattle O 70a rd6 Newcastle Slippery Rock tn BT H31.

PERSING, EARNEST R. (Leliah) oil-well pumper T H&L bx123 Bessemer North Beaver tn H24.

PERSING, WILBUR L. (Ella) 2mch gauger T H&L bx123 Bessemer North Beaver tn IT H24.

Person, Carl E. (Agnes) preacher T 6a T H&L rd1 Enon Valley North Beaver tn IT H86.

Peters, Harvey (Sara) coal miner (vegetables) T H&L rd2 Volant Washington tn H5.

Peters, Samuel S. (Pearl) 2mch farmer (hay) T 72a rd3 Portersville Slippery Rock tn H72.

Petrie, W. A. (Louisa B.) 1ach farmer (corn) O 109a rd8 Newcastle North Beaver tn BT H19.

Pettit, Nathaniel R. (Eva) 1ach farmer O 28a rd1 East Brook Scott tn H7.

PFIEL BROS. "Pfiel Bros. Farm" farmers (grain) s beef cattle O 110a rd2 Newcastle Union tn BT H4.

PFIEL, MISS EMMA "Pfiel Bros" rd2 Newcastle Union tn BT H4.

PFIEL, GEORGE "Pfiel Bros" farmer (grain) s beef cattle rd2 Newcastle Union tn BT H4.

PFIEL, JOHN "Pfiel Bros" farmer (grain) s beef cattle rd2 Newcastle Union tn BT H4.

PHENICIE, J. C. (Harriett) 2mch mill worker O 3a rd1 Ellwood City Wayne tn H37.

Pherson, John L. (Ellen) 1mch farmer (corn hay) O 80a rd1 Volant Washington tn BT H39.

Phillipps Henry L. (Minnie) 2mch 1ach "Phillips" farmer (corn wheat) O 66a rd1 Edinburg Mahoning tn BT H15.

Phillips, Mrs. Elizabeth 2ach farmer (hay) O 35a rd2 Newcastle Union tn H25.

Phillips, Paul (Harriet) 1mch laborer T H&L rd1 Wampum Wayne tn H4.

Phillips, T. J. farmer tin worker (hay) rd2 Newcastle Union tn H25.

Phillis, F. I. (Minerva E.) 1ach farmer (grain) O 93a rd1 Pulaski Pulaski tn IT H51.

Pierson, S. D. (Katherine) 2mch agent (vegetables) O 16a rd4 Newcastle Hickory tn IT H40.

Pim, S. L. (Grace) 1mch miner T 6a rd4 Volant Plain Grove tn H3.

Pinkerton, W. J. (Mary) 1ach "Pinkerton" farmer (corn oats wheat) O 82 8–10a rd3 Newcastle Pulaski tn H75.

PITTS, A. H. (Olive) 2mch 1ach "Pitts Century Farm" farming carpenter (black Minorca chickens) s eggs for hatching O 85a rd1 Petersburg Ohio North Beaver tn BT H47.

PITZER, C. W. (Margaret) 4mch 1ach railroad conductor O 13a OH rd2 Newcastle Union tn H21.

PITZER, FRANK B. (Dora) 1ach farmer (oats) s butter O 35a rd1 Ellwood City Slippery Rock tn BT H76.

PITZER, H. D. (Irene) 2mch boiler maker O H&L rd2 Newcastle Union tn H21.

Pizor, J. R. 2ach farmer O 72a rd4 Slippery Rock Plain Grove tn IT H48.

Plaisted, F. J. (Minnie) 2mch miner T H&L rd4 Volant Plain Grove tn H2.

Plaistend, Harry S. (Cora) 1mch farmer (corn) wos 46a rd4 Newcastle Scott tn H38.

Polack, Joe (Urnam) 7mch miner T H&L rd4 Volant Plain Grove tn H12.

Pollock, C. A. (Ethel) 1mch farmer wos 110a rd2 Volant Plain Grove tn IT H17.

Pollock, C. H. (Margie) 3mch clerk T H&L rd1 Volant Plain Grove tn IT H39.

Pollock, F. A. (Belle) 3mch farmer O 48a rd1 Volant Plain Grove tn IT H47.

Pollock, Thomas F. blacksmith O 16a rd1 Volant Plain Grove tn IT H36.

Pollock, W. A. farmer O 98a rd4 Newcastle Scott tn H21.

Pontins, E. A. (Anna) 5mch farmer (hay oats) O 70a rd1 East Brook Hickory tn BT H12.

Pontins, G. M. (Sarah) farmer vegetables O H&L rd1 East Brook Hickory tn BT H19.

Porter, D. W. 1ach "Porter" farmer (corn oats) O 109a wos 10a rd1 Pulaski Pulaski tn H40.

Porter, Edwin (Elizabeth) 2mch farmer (fruit) O 100a rd8 Newcastle North Beaver tn BT H64.

Porter, Ella farm manager O 3a rd1 Edinburg Pulaski tn H51.

Porter, H. E. hardware store O H&L Pulaski Pulaski tn H20.

Porter, Joseph (Elizabeth) 3mch 2ach farmer (corn) O 1a T 130a rd5 Newcastle Wilmington tn IT H8.

Porter, Julius (Hannah J.) 1ach farmer O 14a rd1 Pulaski Pulaski tn IT H48.

PORTER, MRS. MARTHA 1ach farmer (fruit) s fruit O 22a rd1 East Brook Hickory tn BT H35.

Porter, Mary A. farm manager (garden truck) rd1 Edinburg Pulaski tn H51.

Potter, John (Nancy) 2mch farmer (corn) O 22a rd1 East Brook Hickory tn BT H55.

Potter, W. M. farmer (corn hay) O 100a rd1 Volant Washington tn IT H11.

Powell, Earl (Olive) 2mch mill worker T H&L rd7 Newcastle Shenango tn H31.

Powers, Mrs. Rebecca E. 4mch 2ach O H&L rd2 Newcastle Union tn H10.

Prencepe, Vingezo Del (Julia) 3mch O H&L rd2 Newcastle Union tn BT H22.

PRESCOTT, MRS. M. 2ach farming (hay oats) s milk eggs O 100a rd1 Enon Valley Little Beaver tn H50.

Presky, William (Theo) 3mch 2ach mill worker O 19a rd1 Wampum Wayne tn H24.

Price, Frank E. (Sarah Ann) 2mch miner T H&L rd2 New Galilee Big Beaver tn H26.

Price, William E. (Emma) 1ach farmer (oats) O 50a rd1 Ellwood City Wayne tn H32.

Prokopovicz, Paul (May) 3mch farming (corn) O 28a rd3 Volant Wilmington tn H55.

Punio, Joseph (Gertrude) store manager T H&L rd7 Newcastle Shenango tn BT H44.

QUEER, CHAS. F. farming (fruit potatoes) O 5a rd1 Petersburg Ohio North Beaver tn H47.

Queer, Mrs. Rachel farming O 20a Petersburg Ohio North Beaver tn H50.

Quigley, C. W. (Margaret) farming (corn) O 80a rd4 Newcastle Hickory tn BT H45.

Ralston, G. A. (Stella) 9mch laborer T H&L rd1 East Brook Hickory tn BT H21.

Ralston, J. A. (Estela) 9mch 1ach tin worker O 25a East Brook Neshannock tn BT H38.

Ramsay, John laborer O 14a rd3 Ellwood City Perry tn H8.

RAMSEY, J. E. (Jemima) 1mch 1ach farmer s vegetables O 65a rd3 Portersville Slippery Rock tn BT H72.

Ramsey, J. W. (Prudence) farmer (corn) O 20a rd1 Newcastle Shenango tn H17.

Ramsey, W. A. (Sarah) 1mch 1ach farmer O 125a rd1 Volant Plain Grove tn IT H35.

Ramsey, W. M. (Agnes) 3mch farmer (fruit) O 5a rd4 Newcastle Hickory tn BT H48.

RANABANLER, Josephine housekeeper rd1 New Middletown Ohio North Beaver tn H36.

RANDALL, WILLIAM S. (Eva) 2mch 2ach "Glen Dale Poultry Farm" farmer tile setter (Rhode Island Reds) s baby chicks eggs O 50a rd1 Edinburg Union tn IT H1.

RANEY, R. A. (Bertha) 1mch farming (corn oats hay) O 102a rd1 Enon Valley Little Beaver tn H3.

Raney, William (Mary) 3mch farmer (general farming) O 85a rd1 Enon Valley North Beaver tn UT H73.

Raney, Wilson M. (Rachel) 5mch 1ach farmer O 5a rd2 Newcastle Union tn H11.

RANKIN, GEORGE (Margaret) 2mch "Rankin" (corn wheat) O 75a rd1 Edinburg Mahoning tn H13.

Rankin, Harry A. (Florence E.) mill worker T H&L rd1 Ellwood City Wayne tn H38.

RANKIN, J. C. (Caroline) 2mch 2ach electrician O 5a rd1 Ellwood City Wayne tn H38.

Rath, Joe (Rosie) 1mch laborer (vegetables) O 1a Newcastle Hickory tn H40.

Raub, W. S. 2ach liveryman O H&L Edinburg Mahoning tn BT H58.

RAY, JAS. A. (Jennie) 4mch farmer (wheat corn) O 131a rd1 Enon Valley Little Beaver tn BT H45.

Rea, Margaret W. farming (corn) O 45a rd5 Newcastle Neshannock tn H9.

Rea, Wm. C. (Margaret) 3mch farmer (corn) T 76a rd4 Slippery Rock Scott tn H17.

Reddick, Mureny (Melissa) 5mch laborer (fruit vegetables) T H&L rd4 Newcastle Hickory tn H47.

Redmon, Oston (Rose) 1mch laborer O H&L rd5 Newcastle Neshannock tn H2.

Reed, Aaron (Clara) 3mch laborer O 27a rd1 Wampum Shenango tn H74.

Reed, Charles (Elizabeth) laborer O 7a rd2 Edinburg Mahoning tn H65.

Reed, C. C. (Nellie) 2mch farmer (apples) T 75a rd3 Newcastle Neshannock tn H5.

Reed, Edwin O. (Mary P.) 2mch lineman O 7a rd8 Newcastle North Beaver tn BT H28.

Reed, E. S. (Clara) 1mch farming (general farming) O 50a rd2 Edinburg North Beaver tn IT H90.

Reed, Ira M. (Mary) 3mch farmer (corn) O 36a rd2 Edinburg North Beaver tn BT H59.

Reed, James E. (Viola) "Four Pines" farming (general farming) O 108a rd2 Enon Valley North Beaver tn IT H101.

Reed, James H. (Mary M.) farmer (corn) O 150a rd3 Volant Wilmington tn IT H57.

Reed, Joseph retired (general farming) O 60a rd2 Edinburg North Beaver tn H58.

Reed, Lewis (Minnie) 1mch laborer O 2a rd1 Wampum Shenango tn H75.

REED, M. S. (Mary) 2mch farmer (corn) O 55a rd1 Wampum Shenango tn BT H75.

REED, ROBERT farmer (corn) s potatoes O 19a rd1 Wampum Shenango tn H74.

Reed, Silas retired (general farming) O 60a rd2 Edinburg North Beaver tn H58.

Reed, William E. (Eliza L.) 2ach "Winterbrook Farm" farmer (corn) O 60a rd7 Newcastle Shenango tn BT H31.

REEDY, J. C. (Martha) 4mch iron worker T 46a rd1 Newcastle Shenango tn BT H40.

Reeher, D. P. 3ach farmer (oats wheat) O 81a rd1 East Brook Hickory tn H12.

Reiber, E. G. (Lulah) 3mch farmer (corn hay) O 116a rd1 East Brook Hickory tn BT H11.

Reiber, John Sr. (Rosie) farmer (vegetables) O H&L rd1 East Brook Hickory tn BT H19.

REMLEY, MRS. MARY E. 3mch "Linville" boarding house T 30a rd2 Newcastle Union tn BT H21.

RENN, LUDWIG rd2 Darlington South Beaver tn H38.

RENO, A. C. (Margaret) 4mch farmer (corn) s stock O 90a rd1 Newcastle Shenango tn BT H63.

RENO, ELLIS C. (Margaret) 4mch farmer (oats) s fruit O 65a rd7 Newcastle Slippery Rock tn BT H74.

Reno, F. H. (Maud) 1mch farmer (corn) O 80a rd1 Newcastle Shenango tn BT H65.

RENO, G. L. (Maud) farmer (corn) s dairy products O 50a rd1 Wampum Shenango tn BT H61.

RENO, L. M. (Cora) 4mch farmer (corn) s stock O 75a rd1 Wampum Shenango tn BT H66.

Reno, U. S. (Rosie) 1mch farmer (corn) O 200a Newcastle Shenango tn BT H42.

RENTZ, JOHN O. (Anna) 1mch rendering works T 20a rd2 Newcastle Union tn BT H12.

Revel, William (Elizabeth) farmer (garden truck) O 10a rd1 Celia Perry tn BT H23.

Reynolds, F. C. (Grace) 3mch general merchandise O H&L East Brook Hickory tn BT H19.

REYNOLDS, F. H. (M. Nettie) 2mch farmer (general produce) s dairy stock O H&L rd5 Newcastle Neshannock tn BG H38.

Reynolds, M. S. (Cordelia) 4mch farmer (corn) T 80a rd3 Newcastle Neshannock tn BT H24.

Reynolds, P. S. (Lydia) "Cherry Lane" farmer (corn) O 50a rd5 Newcastle Neshannock tn BT H38.

Rhoads, Mrs. Emma (vegetables) T H&L rd1 East Brook Hickory tn BT H21.

Rice, Edward R. (Viola) 4mch farmer T H&L New Bedford Pulaski tn H23.

Ricer, Walter M. (Daisy L.) 1mch farmer (corn) O 44a rd1 Wampum Shenango tn H62.

Richael, Albin H. (Kittie) 2mch farmer O 60a rd4 Newcastle Scott tn H40.

Richael, Clarence M. farmer T 83a rd4 Slippery Rock Scott tn IT H17.

RICHAEL, DAVID farmer s sheep Barred Rock hens O 80a rd1 East Brook Scott tn IT H8.

Rickard, A. W. (Ida) 7mch laborer (vegetables) T H&L rd1 East Brook Hickory tn BT H21.

Riddle, I. N. (Callie) 2mch farmer (oats corn) T 86a rd2 Enon Valley Little Beaver tn IT H16.

RIDDLE, MRS. M. S. "Riddle" farmer (hay corn) O 160a rd1 Enon Valley Little Beaver tn IT H6.

Ripple, A. W. (Anna) 1mch farming (hay White Plymouth Rocks) O 100a Edinburg Mahoning tn H56.

Ripple, R. J. (Anna) 2mch "Ripple" farmer (corn oats) rd1 Edinburg Mahoning tn H22.

Ripple, Scott (Mattie) 1mch "Ripple" carpenter (garden) O 44a rd1 Edinburg Mahoning tn H28.

Ripple, W. G. (Katherine) 6mch "Ripple" farmer (corn wheat) O 77a rd2 Lowellville Ohio Mahoning tn H32.

ROBERTS, C. L. (Mary) 2mch 2ach farmer (fruit) s peaches cherries O 7a rd2 Newcastle Union tn H11.

Roberts, John (Isabella) farmer O 4a rd6 Newcastle Slippery Rock tn H14.

Robert, Margaret G. Heirs 10ach gardening (fruit) O 2a rd4 Newcastle Hickory tn H40.

Robertson, Alex (Isora) plumber rd1 Edinburg Pulaski tn BT H56.

Robertson, Isora E. farm manager (corn) O 51a rd1 Edinburg Pulaski tn BT H56.

Robinson, Chas. (Edith) 2mch "Robinson" contractor (corn oats) O 100a rd1 Edinburg Mahoning tn BT H27.

Robinson, Daniel N. (Annie) 3mch 1ach "Villa Maria" foreman farmer rd1 Lowellville Ohio Pulaski tn H61.

Robinson, George (Amy) 5mch miner (vegetables) T H&L rd4 Volant Washington tn H9.

ROBINSON, HARRY rd4 Beaver Falls Big Beaver tn H46.

Robinson, H. R. (Emma) "Fern Bank" farmer (corn oats) O 80a rd1 Edinburg Pulaski tn H74.

Robinson, James (Nancy) 2mch 1ach "Granville Farm" farmer (corn wheat) O 70a rd1 East Brook Hickory tn BT H31.

ROBINSON, JESSE H. (Susie) 4mch "Robinson" farmer school teacher (fruit) O 4a rd1 Edinburg Mahoning tn H13.

Robinson, John (Ida) 1mch "Granville Farm" teacher (corn wheat) T H&L rd1 East Brook Hickory tn H31.

ROBINSON, JOHN G. (Rachel) 4mch 2ach "Robinson" farmer (corn oats) O 143a rd1 Edinburg Mahoning tn BT H40.

Robinson, W. J. (Rose) 1mch "Villa Maria" assistant farmer rd1 Lowellville Pulaski tn H61.

Robison, A. C. (Nannie) farming (general farming) O 18a O H&L Edinburg Mahoning tn H58.

Robison, E. G. (Flora) 4mch farming (corn) O 97a rd3 Newcastle Neshannock tn BT H4.

Robison, J. C. (Rachel) 2mch farming (general farming) O 182a rd2 Edinburg North Beaver tn BT H92.

Robison, James (Jessie) electric railroad conductor O H&L rd2 Newcastle Union tn BT H20.

ROBISON, JAMES E. (Lizzie) 2mch 1ach "Robison" farmer (corn oats) O 100a rd1 Edinburg Pulaski tn BT H72.

Robison, L. L. (Amanda) 2ach farmer (corn) O 174a rd8 Newcastle North Beaver tn BT H28.

Robison, Presley (Laura) 2ach farming (general farming) O 100a rd1 New Galilee North Beaver tn IT H108.

Robison, Mrs. Wm. H. (grain) O 140a rd2 Newcastle Union tn H15.

Rock George (Margaret) 1mch 1ach farming (general farming) O 47a rd1 New Middletown Ohio North Beaver tn BT H50.

Rodabaugh, B. H. (Mary) 2mch farmer O 21a O H&L rd1 Volant Plain Grove tn H39.

Rodgers & Raub liverymen O livery barn Edinburg Mahoning tn BT H58.

Rodgers, Cyrus O. (Margaret) 6mch laborer T H&L rd2 Newcastle Union tn H19.

Rodgers, C. W. liveryman (garden stuff) O 2a Edinburg Mahoding tn BT H58.

Rodgers, Mrs. Elizabeth (vegetables) T H&L rd1 East Brook Hickory tn H21.

Rodgers, Miss Elvira housekeeper (buckwheat) O 100a rd4 Volant Plain Grove tn H7.

Rodgers, Mrs. Estella L. 1mch 1ach farmer (hay) O 125a rd4 Slippery Rock Plain Grove tn IT H50.

Rodgers, J. B. (Emma) farmer (corn) O 69a rd2 Volant Plain Grove tn IT H9.

Rodgers, Mrs. Leah 1mch housekeeper O 20a rd1 Volant Plain Grove tn H8.

Rodgers, Mrs Lena 3mch 1ach farmer O 36a rd4 Volant Plain Grove tn H8.

Rodgers, L. J. (Ida L.) 1mch 2ach farmer O 100a rd2 Volant Plain Grove tn IT H8.

Rodgers, Philo B. (Bertha) 1mch farmer O 200a rd4 Slippery Rock Plain Grove tn IT H40.

RODGERS, S. C. (Jennie) farmer O 55a rd2 Volant Plain Grove tn IT H5.

Rodgers, Sherman E. (Florence) 2mch farmer (wheat corn) O 115a rd1 Volant Washington tn H35.

RODGERS, W. L. (Anna) 2mch "Fromhogen" farmer (grain) T 150a rd2 Newcastle Union tn BT H16.

Rodney, John S. farmer (oats) wos 60a rd3 Portersville Slippery Rock tn H84.

Roebling, S. R. (Cora) 2mch 1ach farmer (corn) wos 70a rd3 Slippery Rock Scott tn H22.

Roenneburg, W. "Hazelwood" farm manager (oats corn hay) O 120a rd1 Enon Valley Little Beaver tn IT H51.

Roger, Chas. L. (Charity) 2mch "Over Brook" farmer (corn oats) O 110a rd2 Enon Valley Little Beaver tn IT H56.

ROGERS, CHARLEY E. (Alice B.) 2mch farmer oil-well pumper (general farming) O 50a rd1 New Middletown Ohio North Beaver tn H32.

Rogers, G. C. (Elizabeth) 1mch farmer T H&L rd3 Newcastle Neshannock tn H22.

Rogers, Laurence (Lennie B.) farmer (corn) O 33a rd3 Volant Wilmington tn H51.

Rogers, L. W. 2mch 2ach brakeman T H&L rd1 Ellwood City Wayne tn H37.

ROGERS, S. C. (Rachel) 3mch farmer (oats) s fruit O 44a rd1 Ellwood City Slippery Rock tn BT H77.

Rohr, Andrew (Margaret) farmer (oats) O 51a Newcastle Slippery Rock tn H94.

Rommel, G. L. (Louisa) 1mch 1ach storekeeper O H&L rd1 Enon Valley Little Beaver tn IT H7.

Root, Harry W. (Irene) 4mch 2ach "Root" farmer (corn) O 87a rd1 Pulaski Pulaski tn IT H5.

Rose, Charles (Josephine) 4mch 1ach farming (corn wheat) T 100a rd1 Newcastle Shenango tn BT H17.

Rose, O. L. (Matilda) 5mch dairy farmer (milk) O 160a rd7 Newcastle Shenango tn BT H55.

Ross, Burt A. (Kate) 3mch "Ross" farmer (berries) O 48a rd1 Edinburg Mahoning tn H39.

Ross, James (Josephine) 5mch trackman O H&6L rd2 Newcastle Union tn H22.

ROTGABER, JOSEPH farmer (corn) O 50a rd63 New Wilmington Wilmington tn H8.

ROTGABER, JOSEPH R. farming (corn) O 45a rd63 New Wilmington Wilmington tn H8.

ROWLAND, F. A. (Maude) 2mch 1ach "Sunny Brook" farmer paper hanger (grain) O 98a New Bedford Pulaski tn IT H24.

Rowland, Harry W. (Ella) 1ach "Rowland" farmer (corn oats) O 150a rd1 Pulaski Pulaski tn BT H69.

Ruby, Alfred (Ida) 1mch 2ach farmer (grain) O 75a New Bedford Pulaski tn IT H38.

Ruby, B. F. (Nannie) 1mch blacksmith (vegetables) O H&L rd1 East Brook Hickory tn BT H21.

Ruby, F. A. (Bertha) farmer T H&L rd3 Newcastle Neshannock tn BT H11.

RUBY, JAMES H. (Ruth) 3mch farm manager T H&L rd3 Portersville Slippery Rock tn BT H68.

Ruby, G. N. 1ach blacksmith (vegetables) O H&L rd1 East Brook Hickory tn H21.

Ruezik, Joe (Rozalio) 3mch laborer O 28a rd1 Pulaski Pulaski tn H27.

Rumbaugh, John (Liza) farming (hay grain) O 50a rd1 Volant Plain Grove tn H39.

Rummell, John (Anna) 4mch farmer O 26a New Bedford Pulaski tn H23.

Ruoff, Joseph (Mary) 2ach foreman O H&L rd2 Newcastle Union tn BT H20.

Rupp, John Y. (Savilla) 3mch 1ach "Rupp" farmer (corn wheat) O 62a rd1 Pulaski Pulaski tn IT H5.

Russell, B. farmer O 85a Enon Valley Little Beaver tn H37.

Russell, Frank F. (Martha) 2mch 2ach engineer O 36a rd1 East Brook Scott tn H24.

Russell, J. G. (Clara) 1mch farmer (hay corn) O 126a rd1 Enon Valley Little Beaver tn IT H22.

Russell, J. H. (Carrie) 3mch farmer dairy (potatoes) O 85a wos 85a Enon Valley Little Beaver tn IT H48.

Rutter, Joseph (Agnes) 1ach farmer (oats) O 73a rd2 Harmony Perry tn H30.

Rutter, J. F. (Anna) 4mch laborer O 5a rd1 Celia Perry tn H29.

Rutter, Kinsey (Sarah J.) laborer O 25a rd3 Ellwood City Perry tn H8.

Rychiert, John (Mary) 1mch laborer O 27a rd1 Pulaski Pulaski tn H27.

Ryder, G. E. (Mary) 6mch laborer T H&L rd4 Volant Washington tn H9.

Ryder, James M. (Tillie) 2mch mine driver T H&L rd4 Volant Washington tn H9.

RYHAL, FRANK (Grace) 4mch carpenter T H&L rd1 Edinburg Union tn H1.

RYHAL. J. N. coal miner T H&L rd7 Newcastle Slippery Rock tn H64.

SADDLER, PHILLIP (Helen) 2mch farmer O 84a rd1 Lowellville Ohio Pulaski tn H62.

Saddler, Steve W. (Margaret) 1mch gardener T H&L rd2 Newcastle Union tn H10.

Sager, C. D. (Alvina) 3mch farmer (potatoes) O 48a rd1 Volant Washington tn IT H35.

Salvare, Mike (Rose) 6mch laborer T 22a West Pittsburg Taylor tn H16.

Sampson, A. F. (Prudence H.) 1ach farmer (corn) O 95a rd3 Volant Wilmington tn IT H20.

Sampson, J. B. (Sarah C.) 1ach farmer (corn) O 50a rd3 Volant Wilmington tn H20.

Sampson, J. W. (A. Maud) farmer (corn) O 67a rd5 Newcastle Wilmington tn BT H31.

Sanderson, Edward C. (Louisa M.) 1ach car inspector O H&L rd2 Newcastle Union tn H25.

Sanderson, Geo. rd2 Newcastle Union tn H20.

Sankey, A. B. (Ida) 2mch farmer (hay) O 76a rd5 Newcastle Neshannock tn BT H37.

Sankey, Charles (Amanda) farmer (corn) O 65a rd1 Wampum Shenango tn BT H61.

Sankey, J. E. (Monira) 1ach farmer O 80a rd2 Volant Plain Grove tn IT H30.

SANKEY, S. Y. (Ina) 2mch minister s cattle O 173½a rd1 Volant Plain Grove tn IT H37.

Scartia, Steve (Anna) 4mch laborer (corn hay) O 40a Newcastle Hickory tn H35.

Schecter, Nathan (Mary) 2mch 1ach traveler (vegetables) O 69a rd3 Volant Washington tn H44.

Schell, A. D. (Katharyn) 1mch farmer (oats) O 65a rd1 Newcastle Slippery Rock tn BT H63.

SCHNEIDER, MICHAEL (Apalonia) 10mch 2ach carpenter O 2a O H&L rd2 Newcastle Union tn H7.

SCHNEIDER, WM. (Maud) "Maple Spring" farmer s poultry O 68a rd2 Volant Plain Grove tn IT H17.

Schrontz, Mrs. Louise 7mch 1ach O H&L rd2 Newcastle Union tn H11.

Schuller, John (Katie) 7mch tin mill O H&L rd2 Newcastle Union tn H12.

Schultz, Meyrick C. (Jessie) 2mch 2ach timekeeper (potatoes) O 1a rd1 Edinburg Mahoning tn H31.

Schwartz, Mary housekeeper O 57a rd3 Ellwood City Perry tn H24.

Schweingruber, Henry (Elizabeth) 2mch farmer (oats) O 85a rd3 Ellwood City Perry tn H8.

Schweinsberg, J. S. (May L.) farming (corn) O 12a rd3 Newcastle Neshannock tn BT H40.

Scott, Geo. W. (Elizabeth) 1mch 3ach "Scott" farming (hay pigs) O 70a T 50a rd1 Enon Valley Little Beaver tn IT H38.

SCOTT, JOE E. (Ada) oil-well pumper T H&L Bessemer North Beaver tn H24.

Scott, Mrs. J. M. "Maple Valley" farming (corn oats) O 123a rd2 Enon Valley Little Beaver tn IT H16.

SCOTT, W. A. (Mary) 1mch farmer (corn oats) s milk T 61a rd1 Enon Valley Little Beaver tn IT H39.

Scott, W. M. (Sarah) 1mch oil pumper (vegetables) T H&L Volant Washington tn IT H4.

SEAMAN, LEWIS R. (Annie M.) 1mch 1ach "Seaman" farmer (potatoes) O 29a rd1 Edinburg Mahoning tn BT H43.

Seamans, H. B. (Mary) 4mch carpenter (corn oats) O H&L wos 26a rd1 Edinburg Mahoning tn BT H27.

Seamans, Jerry (Elizabeth) "Seamans" farmer (corn oats) O 2a rd1 Edinburg Mahoning tn H27.

Sedwick, J. H. "The Sedges" farmer (corn potatoes) O 65a rd1 Edinburg Mahoning tn BT H34.

Seiber, Tony 1mch farming O 112a rd1 Petersburg Ohio North Beaver tn IT H81.

SEIDNER, MERL I. (Teressa) 2mch farm manager (corn oats) rd1 Enon Valley North Beaver tn H105.

Seiter Bros., C. W. and Ed. S. O 127a rd2 Enon Valley North Beaver tn IT H97.

Seiter, C. W. farming (general White Leghorns) rd2 Enon Valley North Beaver tn IT H97.

Seiter, Ed. S. farming (general White Leghorns) rd2 Enon Valley North Beaver tn IT H97.

Selenberger, William (Catherine) 1mch farming (corn) O 16a rd6 Newcastle Shenango tn BT H7.

Seley, May Geneva retired O 5a rd1 New Wilmington Wilmington tn IT H16.

Semple, D. W. (Mary) 1ach "Semple" farmer (corn wheat) O 60a rd1 New Wilmington Pulaski tn IT H21.

SEMPLE, H. B. (Margaret) 1mch "Semple" farmer (corn oats) s rye wos 100a rd1 Pulaski Pulaski tn H56.

Semple, S. G. (Flora) 2mch "Semple" farmer (corn oats) O 100a rd1 Pulaski Pulaski tn BT H56.

SEMPLE, S. M. "Semple" farmer (corn hay wheat) s apples O 37a rd1 New Wilmington Pulaski tn H20.

Sergeant, Mrs. D. B. 1mch 1ach (vegetables) O H&L rd1 East Brook Hickory tn BT H26.

Serjak, Jacob (Louisa) 2mch farming (Rhode Island Red chickens) O 115a rd2 Enon Valley North Beaver tn H68.

Seth, A. M. (Bula) farmer wos 80a rd2 Volant Plain Grove tn IT H23.

Sewall, W. C. (Mary Edith) 1mch laborer T 13a rd1 New Wilmington Wilmington tn IT H16.

Shafer, Sylvester 1ach farmer (hay) O 150a rd3 Newcastle Neshannock tn BT H34.

Shaff, Martin (Emma) 1ach farmer (corn) T 30a rd1 Wampum Shenango tn H60.

SHAFFER, ABRAHAM 1ach farmer (oats) s dairy products O 34a Princeton Slippery Rock tn BT H65.

Shaffer, B. M. (Nancy) 3mch 1ach sawyer O 20a rd1 Newcastle Shenango tn BT H56.

Shaffer, Glen (Susan L.) 1mch slater T H&L rd6 Newcastle Slippery Rock tn H30.

SHAFFER, GRANT A. (Mary E.) 3mch farmer (oats) s potatoes O 16a rd1 Ellwood City Slippery Rock tn BT H77.

Shaffer, H. L. (Margaret) 3mch dairyman O H&L rd2 Newcastle Union tn BT H16.

Shaffer, H. S. (Laurnda) farmer (corn) O 100a rd2 Edinburg North Beaver tn BT H14.

SHAFFER, JOHN H. (Mary) farmer dairy man (registered Holstein cattle) s milk O 80a T 20a rd2 Newcastle Union tn BT H16.

SHAFFER, J. R. (May) 4mch farmer (oats) O 60a Princeton Slippery Rock tn H66.

Shaffer, James W. (Margaret) farmer (oats) O 100a rd1 Ellwood City Slippery Rock tn H67.

Shaffer, Samuel F. (Elizabeth) 1mch farmer O 7a rd1 Ellwood City Slippery Rock tn H59.

Shalenberger, C. J. (Minnie) 6mch farmer (potatoes) O 30a rd6 Newcastle Shenango tn H12.

Shaner, Alias H. (Margaret J.) 2ach farmer (corn hay) O 197a rd1 Volant Washington tn IT H34.

Shaner, Elmer H. (Irene) 1mch farmer (corn hay) wos 197a rd1 Volant Washington tn H34.

Shaner, George (Adaline) 1mch farmer and thrasher (corn hay) O 80a rd2 Volant Washington tn H25.

SHANNON, R. F. rd2 New Galilee Big Beaver tn H35.

Shaw, C. A. (Ida) 4mch farmer (corn) O 50a rd3 Newcastle Neshannock tn H4.

Shaw, Charles C. (Jennie) farmer O 90a rd4 Slippery Rock Scott tn IT H5.

Shaw, E. W. (Olive) farmer wos 90a rd4 Slippery Rock Scott tn IT H5.

Shaw, F. M. (Bertha) 2mch carpenter (vegetables) O H&L rd1 East Brook Hickory tn IT H21.

SHAW, J. B. (Grace L.) 3mch "Fair View" dairying (corn hay) s milk O 72a rd2 Volant Washington tn IT H4.

Shaw, James H. farmer (corn) O 86a rd5 Newcastle Neshannock tn BT H8.

Shaw, John 1ach farmer (corn hay) O 110a rd1 Volant Washington tn IT H21.

SHAW, J. L. farmer (corn) O 92a rd3 Newcastle Neshannock tn H6.

SHAW, S. H. (Margaret) 1mch "Maple View" farmer (corn) O 44a rd4 Newcastle Slippery Rock tn BT H7.

Shaw, T. G. (Florence) 2mch farming O 75a O H&L rd1 Volant Plain Grove tn IT H33.

Shear, Clark (Mary Jane) retired O 40a rd3 Newcastle Neshannock tn H5.

Shearer, Charles (Maud) 3mch farmer (general) O 122a rd2 Edinburg North Beaver tn BT H35.

Shearer, James R. (Olive) 2mch farmer (corn) O 50a rd5 Newcastle Wilmington tn BT H42.

Sheehy, John W. 1ach farmer O 115a rd1 Lowellville Ohio Pulaski tn IT H62.

Sheehy, Wm. B. farmer O 32a rd2 Lowellville Ohio Pulaski tn IT H62.

SHELAR, JOHN B. (Amy) 6mch farmer (corn) O 34a rd5 Newcastle Neshannock tn BT H7.

Shelenberger, Alford (Nannie) 5mch farmer (general) T 80a rd8 Newcastle North Beaver tn BT H65.

Sheriff, Joseph E. "Kuhn" laborer (corn garden) rd2 Lowellville Ohio Mahoning tn IT H3.

Sherlock, Bill farmer O 20a rd2 Wampum Big Beaver tn H34.

Sherrard, H. H. (Mollie J.) "Valley View" farmer and chief clerk B&O R R (poultry) O 50a rd1 Edinburg Mahoning tn BT H10.

Sheriff, J. P. New Bedford Pulaski tn H23.

Shiderly, Leroy (Mary Lizzy) 4mch farming (general Barred Rock chickens) T 52a rd1 New Middletown Ohio North Beaver tn IT H46.

SHIELDS, CHAS. H. (Nellie) 2mch clerk T H&L New Bedford Pulaski tn IT H34.

Shields, Joshua J. (Mary) 2mch 2ach "Maple Lawn" farmer dairyman (fruit berries) O 107a rd1 Pulaski Pulaski tn IT H26.

SHIELDS, ROBERT 2ach farmer (potates strawberries) s strawberries O 10a T 4a New Bedford Pulaski tn IT H38.

Shimp, J. W. (Mary) 1mch farmer (oats) O 65a rd3 Portersville Slippery Rock tn BT H37.

SHINGLEDECKER, J. W. (Bess) 4mch farming (general farming) O 3a wos 120a rd2 Enon Valley North Beaver tn H66.

Shingledecker, William H. (Mary) retired farmer O 38a Bessemer Bessemer Boro H24.

Shira, Steven (Elizabeth) carpenter O 6a Rose Point Slippery Rock tn H44.

Shirey, J. G. (Fannie) 5mch farmer T 72a rd1 Pulaski Pulaski tn H16.

Shirk, Oscar P. (Mary) 1mch tin worker O H&L rd2 Newcastle Union tn H20.

Shoaff, C. S. (Sarah) 5mch doctor O 25a rd4 Slippery Rock Plain Grove tn IT&BT H47.

SHOAFF, HARRY C. (Martha) 2mch farmer (corn) O 91a rd2 Volant Plain Grove tn IT H16.

Shoaff, M. G. (Nettie) 2mch 1ach farming painter (corn oats) O 88a rd1 Volant Plain Grove tn IT H39.

Shoaff, Paul (Bertha) farmer laborer O 4a O H&L rd1 Volant Plain Grove tn IT H39.

Shoaff, Wm. S. (Pebe) farmer (berries) O 50a rd5 Newcastle Neshannock tn BT H43.

Shoemaker, J. C. (Mary) 2mch farmer (corn) O 59a rd1 Ellwood City Wayne tn BT H19.

Shogren, Peter (Matilda) 6ach farming (general) O 10a bx164 Bessemer North Beaver tn H8.

SHOLLER, B. F. (Hettie) 8mch farmer (corn hay) s grain stock O 96a rd3 Volant Washington tn IT H1.

Shreffler, G. W. oil-well pumper T H&L rd2 Enon Valley North Beaver tn H38.

SHREFFLER, GEORGE W. (Ada) 4mch pumper T H&L Bessemer North Beaver tn H23.

Shrefler, D. H. (Millie) 4mch pumper oil well T H&L bx68 Bessemer North Beaver tn H36.

Shullar, Frank (Nellie) 3mch farmer T 15a Newcastle Shenango tn H37.

Shultz, Leonard (Rose) 9mch "Shultz" farmer (corn oats) O 110a rd1 Edinburg Mahoning tn H39.

SHUTTS, JONAS G. (Myrtle) 7mch pottery worker (vegetables) O 1¾a rd1 Ellwood City Slippery Rock tn H74.

Sickafuse, John (Etta) 3mch farmer T 60a rd4 Newcastle Scott tn BT H25.

SIEBANOLLER, WILLIAM N. (Elizabeth) 1mch farmer coal and groceries (general) s beef cattle O 50a rd2 Newcastle Union tn BT H20.

Simpson, Chas. F. (Lena) 3mch "Simpson" farmer O 160a rd1 Edinburg Pulaski tn BT H24.

Simpson, John H. (Fern) 2mch T H&L New Bedford Pulaski tn IT H23.

Sipe, H. W. (Daisey) 1mch farmer (corn) O 56a rd8 Newcastle North Beaver tn BT H28.

Smiley, Harriett 1ach farmer (oats butter) O 31a rd3 Ellwood City Perry tn BT H14.

Smiley, Isabelle 3ach housekeeper O 105a rd1 Wampum Wayne tn H13.

Smiley, Robert (Katherine) 1mch mill worker O 1a rd1 Ellwood City Wayne tn H38.

Smiley, William 1ach farmer (oats) O 80a rd1 Ellwood City Wayne tn H38.

Smith, Bert (Barbara) 4mch farmer and tin worker T 100a rd1 Ellwood City Slippery Rock tn BT H59.

Smith, C. B. (Elizabeth) 2mch farmer (corn hay) O 62a rd2 Volant Washington tn IT H2.

SMITH, C. E. (Laura) farmer O 30a rd1 Newcastle Shenango tn H39.

SMITH, FRANK rd1 Darlington South Beaver tn H42.

Smith, George (Hannah) 1mch patternmaker O 4a rd1 Newcastle Wayne tn BT H31.

Smith, Harold (Mabel) 2mch farmer (corn hay) O 67a rd2 Volant Washington tn H3.

Smith, Harry C. (Navada) T H&L rd1 New Middletown Ohio North Beaver tn H8.

SMITH, H. C. rd1 Darlington South Beaver tn H37.

Smith, Herman (Jane) 2mch farmer (oats) O 50a rd1 New Galilee Big Beaver tn H10.

Smith, Herman C. (Florence) 3mch mill worker T 45a rd1 Newcastle Shenango tn H69.

SMITH, JOHN B. (Anna) 3mch farmer laborer T 12a rd2 Newcastle Union tn BT H8.

SMITH, J. D. (Stella) 4mch 2ach "Hammond" farmer T 110a rd1 Edinburg Mahoning tn H13.

Smith, James F. (Mary) 4mch farmer (corn) O 300a rd1 Celia Perry tn BT H22.

Smith, J. G. (Ina) 1mch driller T H&L rd1 Newcastle Shenango tn H40.

SMITH, JOHN L. (Ada) 1ach farming (general) O 120a rd1 New Middletown Ohio North Beaver tn BT H8.

Smith, Jos. M. (Johannah) section foreman Penn R R O H&L rd1 Edinburg Union tn BT H1.

Smith, J. P. (Margaret G.) 5mch farmer (corn) O 75a rd1 New Wilmington Wilmington tn BT H41.

SMITH, JOHN P. rd1 bx55 East Brook Hickory tn H18.

Smith, Joe T. (Emma) 6mch "Huey" farming (corn oats) T 76a rd1 Enon Valley Little Beaver tn IT H27.

SMITH, JOSEPH (Bessie) 3mch laborer O 7a rd1 Wampum Wayne tn H6.

SMITH, MERLE C. (Emma) 1mch contracting painter (all kinds of painting) O H&L rd2 Newcastle Union tn H20.

Smith, Michael (Ella) 3ach farmer (corn wheat) O 60a rd1 East Brook Hickory tn H18.

SMITH, ROSS (Jane) 2ach farmer (oats) s butter O 109a rd3 Ellwood City Perry tn BT H7.

Smith, S. S. (Eva K.) painter O H&L rd2 Newcastle Union tn BT H20.

Smith, T. F. (Daisey) 2mch farmer (corn) O 63a rd5 Newcastle Neshannock tn BT H9.

Smith, Thos. L. (Fannie) 2mch farmer (corn) T 64a rd1 Wampum Shenango tn H71.

Smith, Wm. "Smith" farmer (potatoes) O 14a rd2 Lowellville Ohio Mahoning tn H17.

Smith, W. J. (Susan) 1ach farming (hay) T 180a rd5 Newcastle Neshannock tn BT H7.

Smith, W. V. (Rebecca M.) 1ach farmer (oats) O 80a rd1 Celia Perry tn H28.

SNEE, A. W. (Mary) 2mch farmer s fruit O 37a rd2 Newcastle Union tn H19.

SNYDER, E. C. (Edith) 4mch 3ach "Meadow Brook" farmer (corn oats) O 114a rd1 Edinburg Pulaski tn BT H57.

Snyder, Jacob M. (Anna) 4mch farmer (corn hay) O 111a rd1 East Brook Hickory tn BT H13.

Snyder, Lemuel R. (Edith) 6mch oil-well pumper (Barred Rocks) T H&L rd2 Edinburg Mahoning tn H76.

SNYDER, W. J. (Jennie) 6mch laborer O 2a rd1 Wampum Shenango tn H39.

Solmen, John (Helen) 4mch tin worker T H&L rd2 Newcastle Union tn H6.

Solsberg, Martin 1ach farmer (oats) O 98a rd2 New Galilee Big Beaver tn H19.

SOLSBERG, PETER (Cora) 5mch farmer and blacksmith (corn) T 86a rd1 Wampum Wayne tn H5.

Sonnanletta, Joseph (Mary) 2mch "Myers" farmer (corn oats) T 107a rd2 Lowellville Ohio Mahoning tn H30.

Sonntag, Charles (Elizabeth) 3mch coal miner (vegetables) T H&L rd2 Volant Washington tn IT H7.

Sonntag, S. N. (Esther) 4mch farmer (corn oats) O 16a rd1 Volant Washington tn H11.

Sonski, Jacob (Nalie) 4mch farmer (oats) O 60a rd1 Wampum Wayne tn H8.

SONTUM, MRS. ANNA M. 2ach O H&L rd2 Newcastle Union tn BT H20.

SONTUM, H. W. (Grace) potter O H&L rd2 Newcastle Union tn H20.

Souk, Joseph (Mary) 7mch farmer (corn) O 21a rd3 Volant Wilmington tn H51.

Spearbeck, M. (Ida) 1mch driller (garden) O 27a rd1 Pulaski Pulaski tn H40.

Speer, R. E. (Oma) 7mch "Speer" farming (corn) O 95a rd4 Newcastle Hickory tn BT H41.

Sperthener, Paul (Olive) 3mch farmer T 175a rd4 Slippery Rock Plain Grove tn H47.

Spiker, John (Laura) 3mch farmer (corn) O 82a rd5 Newcastle Neshannock tn BT H8.

Spiker, Joseph (Margaret) 4mch farmer (corn) T 92a rd5 Newcastle Neshannock tn H15.

Spiker, Leah 3mch farmer (hay) O 101a rd5 Newcastle Neshannock tn IT H8.

Sprenkle, C. R. (Henrietta) 3mch creamery O H&L rd1 Enon Valley Little Beaver tn IT H7.

Sprott, Mrs. Margaret J. 1ach farmer O 31a rd1 Edinburg Union tn H2.

STACKHOUSE, WILLIAM (Emma) 4mch miner (vegetables) T H&L rd2 Wampum Big Beaver tn H23.

Stahlman, C. E. (Nettie) 2mch school teacher (vegetables) T H&L rd1 East Brook Hickory tn H23.

STAINE, ISAAC (Harriett) 4mch laborer O 1¼a rd1 Wampum Shenango tn H58.

Stanclift, W. C. (Mary A.) veterinarian O 14a rd5 Newcastle Wilmington tn IT H44.

STANLEY, JACOB C. (Euphema E.) 1ach farmer (general) O 44a bx89 Bessemer North Beaver tn H24.

Stanley, L. W. (Agnes) 5mch steam shovel fireman O ¾a rd1 Bessemer North Beaver tn H23.

STAUFFER, ROBERT I. (Minnie) 4mch farmer dairyman (potatoes oats) O 30a rd1 Enon Valley Little Beaver tn BT H47.

St. Clair, Jackson (Lucy) 7mch farming (general) T 100a wos 1a rd2 Enon Valley North Beaver tn H67.

STEELE, JOHN B. (Melissa) 1mch 1ach "Rose View" farmer (corn dairying) s milk O 64½a rd1 Edinburg Union tn IT H1.

STEELE, WALKER L. (Bernice) "Willow View Poultry" farmer and carpenter (Anconas and Wyandottes) s eggs and chickens O 1a O H&L rd1 Edinburg Union tn H1.

STEELE, WILLIAM G. (Della) 3mch farmer and mill worker (oats) O 80a rd1 Wampum Wayne tn H8.

Steinbaugh, Henry (Christina) 4mch 6ach "Green Lawn" farmer (grain) O 122a rd1 Pulaski Pulaski tn IT H37.

STEINDORF, JOHN C. (Cora) 2mch farmer (corn) s hay T 130a rd3 Volant Hickory tn BT H18.

Stelter, Fred (Ida) farmer O 80a rd1 Wampum Shenango tn H70.

STEVANS, ARTHUR "Cotton" farm hand and painter (corn wheat) wos 41a rd2 Lowellville Ohio Mahoning tn BT H21.

Stevenson, Harvey D. (Blanche) 3mch farmer (hay) O 84a rd1 Pulaski Pulaski tn IT H28.

Stevenson, James A. (Sarah) plumber T H&L rd2 Newcastle Union tn H3.

Stevenson, J. C. A. (Mina) 4mch farming (fruit vegetables) T H&L rd4 Newcastle Hickory tn BT H41.

STEVENSON, R. A. (Pearl) farmer O 127a rd4 Slippery Rock Plain Grove tn IT H51.

Stevenson, R. M. (Ella) farmer O 2a rd4 Slippery Rock Plain Grove tn H47.

STEVENSON, R. O. (Sarah) 5mch farmer (oats) s dairy products O 160a rd1 Ellwood City Slippery Rock tn BT H80.

Stevenson, Thomas D. (Mary) 1ach farmer (grain) O 55a New Bedford Pulaski tn IT H23.

Stevenson, W. H. (Florence) 2ach farmer and hay bailer (corn hay) O 66a rd1 Volant Washington tn IT H15.

Stewart, Clyde (Galda) laborer (vegetables) T H&L rd1 Volant Washington tn H19.

Stewart, C. A. (Margaret E.) "Stewart" farming (general) O 389a rd1 New Middletown Ohio North Beaver tn BT H24.

Stewart, C. L. farmer rd1 Enon Valley Little Beaver tn H98.

STEWART, HARRY J. (Mattie) 6mch farmer (corn) s fruit O 106a rd3 Portersville Slippery Rock tn BT H81.

Stewart, John (Maud) 5mch farmer O 72a rd4 Volant Plain Grove tn IT H2.

STEWART, OLON (Katherine) 1mch tile maker T H&L rd2 Wampum Big Beaver tn H22.

Stewart, S. C. (Margaret) 3mch mine weigher boss T H&L rd4 Volant Washington tn H9.

Stewart, Thomas (Mary E.) 1ach retired (oats) O 100a rd1 New Galilee Big Beaver tn H13.

Stewart, Wilson M. (Iva) 4mch mill worker O 7a rd1 Newcastle Shenango tn H67.

STICKEL, L. W. (Susan) 1mch timekeeper (vegetables) T H&L Rose Point Slippery Rock tn BT H40.

Stickel, S. R. (Elizabeth) 2mch 2ach farmer O 87a rd3 Portersville Slippery Rock tn H28.

Stickle, S. C. (Sarah J.) 2ach retired (oats) O 34a Princeton Slippery Rock tn BT H58.

Stickle, Silas J. (Alaska) farmer (corn) O 57a rd6 Newcastle Shenango tn H25.

Stimple, Howard 2mch 1ach farmer (fruit) O 36a rd8 Newcastle North Beaver tn BT H80.

STINEDURF, R. W. (Elizabeth) 2mch farmer (corn) O 35a rd1 New Wilmington Wilmington tn IT H1.

Stiver, G. O. (Emma J.) 3mch 1ach farmer (grain) O 120a rd1 Pulaski Pulaski tn IT H16.

St. John, W. D. 5mch laborer T H&L Enon Valley Little Beaver tn H47.

Stomper, L. P. (Urcilla) 2mch laborer T 4a rd3 Slippery Rock Scott tn H22.

Stone, Charles (Hannah) 4mch engineer (vegetables) T H&L rd4 Volant Washington tn H9.

Stoner, C. C. farmer (Jersey cattle Barred Plymouth Rock chickens) O 33a rd2 Lowellville Ohio Mahoning tn IT H14.

Stoner, Harry (Mazie) 1mch laborer T H&L Rose Point Slippery Rock tn H40.

Stoner, J. E. (Rilla) 1mch farmer (corn) O 66a rd4 Newcastle Scott tn BT H30.

Stoner, Mrs. Novilla farmer O 66a rd4 Newcastle Scott tn BT H27.

Stoner, Robert (Louie E.) 1mch farmer (corn) O 135a rd4 Newcastle Scott tn BT H30.

Stoner, Robert (Macie) 3mch farmer (corn) O 98a rd6 Newcastle Slippery Rock tn H39.

Stoner, Miss Sadie M. rd3 Lowellville Ohio Mahoning tn IT H14.

Stoner, W. H. (Belle B.) farmer O 63a rd1 East Brook Scott tn BT H10.

Stoner, W. H. farmer (corn) O 30a bx141 Rose Point Slippery Rock tn H42.

Storey, H. P. (Pearl) 3mch laborer T 3a rd4 Newcastle Slippery Rock tn H8.

STOUFFER, FLOSSIE L. 1mch general housework rd2 Lowellville Ohio Mahoning tn H17.

Stouffer, Jacob I. (Icvira) 2ach "Ruffing" teamster T H&L rd2 Lowellville Ohio Mahoning tn H17.

Stouffer, Leroy A. engineer rd2 Lowellville Mahoning tn H17.

STOUGHTON, A. C. (Lulu) 2mch 1ach farmer (hay) s Jerseys O 212a rd3 Slippery Rock Scott tn BT H42.

Stoughton, Earl (Mona) 1mch teacher O 60a rd3 Slippery Rock Scott tn H42.

STOWE, HARVEY A. (Emma) 3mch farmer O 100a wos 10a rd1 Pulaski Pulaski tn IT H28.

Stowe, Robt. M. (Helen) "Black" farmer (corn truck) T 35a rd1 Pulaski Pulaski tn IT H5.

Stowell, Thomas (Mary) 2mch railroad T 14a rd4 Newcastle Neshannock tn BT H43.

Strawhecker, John G. (Laura) 1ach farmer O 1a wos 20a rd1 East Brook Scott tn H3.

Streit, P. N. (Susan) 4mch laborer T 6a rd4 Newcastle Slippery Rock tn H7.

Striart, Nick (Flora) 5mch farmer (corn hay) T 107a East Brook Hickory tn H18.

Strohecker, David (Annie) 4mch 3ach farmer (oats) O 90a rd3 Ellwood City Perry tn H21.

Strohecker, Henry (Emma) O 48⅛a rd1 Enon Valley Little Beaver tn H43.

Studebaker, Charles (Araminta) 5mch farmer (fruit) O 31a rd3 Ellwood City Perry tn H8.

Stunkard, J. A. (Blanche) 4mch farmer (corn hay) O 59½a rd3 Volant Hickory tn BT H6.

Stunkard, M. F. (Eleanor) 2ach farmer (corn) O 90a rd1 East Brook Hickory tn H28.

Stunkard, Robert (Eleanor) 2ach farmer (corn) O 40a rd1 East Brook Hickory tn BT H30.

Stunkard, S. W. (Belle) 3mch farmer (hay corn) O 80a rd1 East Brook Hickory tn BT H16.

STUNKARD, WM. (Emma) "Valley View" farmer O 61a rd4 Newcastle Scott tn H27.

Styers, Clyde (Ella) 3mch telegraph foreman O 5a T H&L rd1 Newcastle Shenango tn H67.

Suart, G. H. (Emma) 3mch 1ach farmer and lumberman (corn hay) O 220a rd1 Volant Washington tn IT H14.

Sulock, Tom (Helen) 4mch watchman T H&L Hillsville Mahoning tn H52.

Summerville, Mrs. Harriett 1ach O H&L New Bedford Pulaski tn H23.

Sumner, J. (Anna) 1mch miner (corn) O 2a rd2 Wampum Big Beaver tn H24.

Swanson, Gus (Hulda) 1mch farmer T 80a rd2 Edinburg North Beaver tn BT H35.

Sweet, Chas. C. (Francis M.) 2mch "Sweet" roll turner (chickens) O 15a rd1 Edinburg Mahoning tn H28.

Swisher, F. K. (Florence) 1mch farming (corn oats) O 50a rd1 Enon Valley North Beaver tn IT H106.

Swisher, James A. (Elsie) farming (Guernsey cattle) T 129a rd2 Enon Valley North Beaver tn IT H101.

Swisher, J. A. (Daisey) 3mch farmer (corn) T 94a rd8 Newcastle North Beaver tn BT H29.

Swisher, Jay J. (Emily) farmer (general) O 92a rd2 Enon Valley North Beaver tn IT H81.

Swisher, John S. (Bird) 4mch farmer and R D mail carrier O 33a rd2 Enon Valley North Beaver tn IT H102.

SWOGER, OLIVER F. (Harriett) 1mch oil-well pumper T H&L bx124 Bessemer North Beaver tn H24.

Swogger, Edward farmer (oats) T H&L rd1 New Galilee Big Beaver tn IT H18.

Swogger, John (Sarah) 2mch farmer T H&L rd4 Slippery Rock Scott tn H4.

Swogger, John (Sarah) 2mch laborer (vegetables) T H&L rd1 East Brook Hickory tn H1.

Swogger, J. N. (Clara) 1mch superintendent Lime Co O 3a rd2 New Galilee Big Beaver tn H19.

Swogger, Lewis M. retired O H&L New Bedford Pulaski tn IT H23.

Swogger, Talbot (Nancy J.) retired (oats) O 75a rd2 New Galilee Big Beaver tn H19.

Swope, William (Bertha) 3mch farmer (oats) O 36a rd1 Wampum Shenango tn H63.

SYLING, JESSE B. (Margaret) farmer (oats) s butter O 100a rd1 Ellwood City Slippery Rock tn BT H79.

SYLING, JOSEPH F. (Minnie) 1mch farmer (oats) s stock O 48a rd1 Ellwood City Slippery Rock tn H75.

Tabor, Roy M. (Alice) 1mch "Villa Marie" blacksmith rd1 Lowellville Ohio Pulaski tn H61.

Taggart, J. F. (Mariah) farmer (hay) O 40a rd8 Newcastle North Beaver tn BT H29.

Tanner, Harry (Myrtle) laborer T H&L rd1 Wampum Shenango tn H74.

Tanner, L. J. (Kate) 4mch laborer T 3a rd7 Newcastle Taylor tn H7.

Tanner, Samuel (May) 2mch laborer T 23a rd1 Wampum Shenango tn H60.

TANNER, W. H. (Sarah) 3mch farmer O 24a rd1 Newcastle Shenango tn H52.

TAPPER, GEORGE rd4 Beaver Falls Big Beaver tn H46.

Tatten, J. R. 2ach "Fair View" farmer (corn hay fruit) O 250a rd1 Volant Washington tn IT H30.

Taylor, A. J. 2mch "Taylor" farmer (corn wheat) O 118a rd2 Lowellville Ohio Mahoning tn IT H16.

Taylor, C. V. (Ada) 2mch laborer (corn) T H&L rd4 Newcastle Hickory tn H48.

TAYLOR, ELMER 2ach farmer (general) O 62⅛a wos 50a rd2 Enon Valley North Beaver tn H100.

TAYLOR, DR. FREDERICK (Matilda O.) 2mch "Everglad" farmer and dairyman (ensilage corn) s certified milk O 240a rd1 Pulaski Pulaski tn BT&IT H41.

Taylor, G. L. (Elizabeth) farmer (truck) O 20a Enon Valley North Beaver tn H71.

Taylor, H. S. (Sarah) 3mch "Cowdeir" farmer (corn oats wheat) T 91a rd2 Lowellville Ohio Mahoning tn IT H3.

TAYLOR, JOHN A. farming retired O 50a rd2 Enon Valley North Beaver tn H100.

Taylor, Jonathan (Catherine) 2ach farmer (general farming) O 160a rd2 Wampum North Beaver tn BT H110.

TAYLOR, J. C. (Nellie) 2mch farmer (oats) s stock O 50a rd1 Ellwood City Slippery Rock tn BT H59.

Taylor, Joseph I. (Cora B.) retired O 60a rd2 Newcastle Union tn BT H3.

Taylor, J. P. farming (oats corn) O 50a rd2 Enon Valley Little Beaver tn IT H16.

TAYLOR, THOMAS (Margaret) farmer (oats) s butter O 57a rd1 Ellwood City Slippery Rock tn BT H59.

TAYLOR, MRS. T. C. 1ach farmer (corn) s hogs O 75a rd1 New Galilee Little Beaver tn H40.

TAYLOR, W. H. (Beatrice) farmer (corn oats wheat) s milk O 127a rd1 Enon Valley Little Beaver tn IT H40.

TAYLOR, W. O. (Maud E.) farmer (general farming) T 136a rd2 Edinburg North Beaver tn H11.

THEILMAN, CLARENCE W. 1mch "Theilman" carpenter (garden) O 30a bx118 Lowellville Ohio Mahoning tn H31.

Thomas, Ira (Lovada) 2mch farmer (oats) T 164a rd3 Ellwood City Perry tn BT H4.

Thomas, L. P. (Sarah) 2mch mill worker T 3a rd4 Newcastle Scott tn H26.

Thomas, McCormick (Amelia) farmer (oats) O 102a rd1 Celia Perry tn BT H27.

Thomas, W. E. (Margaret) 1ach farmer (oats) O 33a rd3 Ellwood City Perry tn BT H11.

Thompson, Alfred H. (Mary) 2mch 1ach farmer (garden vegetables) O 22a rd7 Newcastle Shenango tn BT H44.

THOMPSON, A. KIRK (Myrtle) 3mch "Thompson" farmer (corn wheat) s hogs O 83a rd1 New Wilmington Pulaski tn BT H46.

Thompson, A. W. (Ester) 5mch farmer (corn) O 130a rd1 Volant Plain Grove tn IT H26.

Thompson, J. E. (Gertrude) 2mch laborer T H&L rd1 Ellwood City Wayne tn BT H34.

Thompson, J. H. (Sarah) 4mch 1ach "Maple Grove Farm" farmer (oats) O 56a rd1 Ellwood City Slippery Rock tn H96.

Thompson, J. H. (Elizabeth) 3mch laborer (vegetables) T H&L rd1 East Brook Hickory tn H 35.

Thompson, John J. (Olive B.) 3mch farmer (corn) O 60a rd3 Newcastle Wilmington tn H39.

Thompson, J. T. (Melissa) 1mch 1ach farmer (oats) O 24a Princeton Slippery Rock tn H66.

THOMPSON, J. W. (Margaret) farmer (milk) O 125a rd2 Edinburg North Beaver tn BT H40.

Thompson, Leroy (Edna) 2mch "Thompson" farmer (corn) O 65a rd1 New Wilmington Pulaski tn H46.

Thompson, Robert (Mary) 3mch farmer (corn) O 95a rd4 Newcastle Hickory tn BT H45.

Thompson, Robert J. (Mary) 1mch farmer (grain) wos 60a rd2 Volant Plain Grove tn H11.

THOMPSON, T. J. farmer s poultry O 46a rd3 Portersville Slippery Rock tn BT H72.

Thomson, D. C. (Margaret) 2ach farmer (fruit grain) O 105a rd1 Pulaski Pulaski tn IT H66.

Tillia, Charles (Essie) 2mch farmer (oats) O 75a rd1 Wampum Wayne tn H6.

Tillia, John (Nevada) 1ach farmer (corn) O 104 a rd1 Wampum Wayne tn H7.

Tillia, Louis (Rubie) 4mch farmer (oats) O 75a rd1 Wampum Wayne tn H6.

Tindall, John (Mary) 1ach "Tindall" farmer (corn oats) O 130a rd1 Edinburg Mahoning tn H35.

Tindall, Margaret J. 4ach farm manager (corn) O 217a rd3 Ellwood City Perry tn H4.

Tindall, Samuel (Sarah) 3mch laborer O H&L rd1 Wampum Shenango tn H51.

TINDALL, WILLIAM (Sarah) 2mch farmer (oats) s fruit O 96½a rd1 Celia Perry tn BT H27.

Tindle, J. H. 1mch farmer (hay) O 102a rd8 Newcastle North Beaver tn BT H62.

Tinker, J. W. (Margaret) 2ach farmer (apples) O 130a rd1 New Wilmington Wilmington tn IT H16.

Todd, S. L. (Rhubey) (garden truck) wos 30a Pulaski Pulaski tn H20.

TODD, J. W. (Florence) 2mch "Todd" farmer (corn oats) wos 180a rd1 Pulaski Pulaski tn H42.

Todd, Minnie M. 1ach "Todd" farm manager O 180a rd1 Pulaski Pulaski tn H42.

TOMER, S. S. (Katherine) 1ach laborer (corn) s chickens O 3a O H&L Pulaski Pulaski tn H20.

Trall, Cephas (Jennie) 3mch farmer (corn poultry) T 58a rd3 Portersville Slippery Rock tn H50.

Trask, H. E. (Elsie J.) 1mch "Trask" farmer (corn oats) O 44a rd1 Edinburg Mahoning tn H12.

Trask, Wm. E. "Trask" farmer (corn) O 22a rd1 Edinburg Mahoning tn H12.

Travis, Reuben N. (Nancy) 2ach farmer (oats) O 66a rd1 Ellwood City Wayne tn H19.

Travis, William (Ora) farmer (oats) O 38a rd1 Newcastle Wayne tn H15.

TREXLER, CLEMENT P. (Emma) 1mch farming (general farming) T 80a bx84 Edinburg Mahoning tn H58.

TRIESE, HARRY (Sarah) 1mch laborer (vegetables) O 1¼a rd1 Ellwood City Wayne tn H38.

Trimble, Mary 2ach housekeeper O 10a rd7 Newcastle Shenango tn H39.

Trimble R. E. (Daisy) 2mch tin mill heater O 3a rd7 Newcastle Shenango tn BT H37.

Truby, John H. (Kate) 3mch laborer T 2a rd2 Volant Plain Grove tn H2.

Trudal, Carl C. (Henrietta) 3mch laborer T H&L rd1 Enon Valley Little Beaver tn H47.

TRUSHEL, LAWRENCE farmer (grain) wos 30a rd2 Newcastle Union tn BT H17.

Turner, C. H. (Anna) 3mch "Grove Hill Stock Farm" farmer stock raiser O 150a rd4 Newcastle Scott tn BT&IT H17.

Turner, C. W. (Emma) 1mch "Turner" pumper (corn wheat) O 30a rd1 New Wilmington Pulaski tn IT H30.

Turner, Henderson R. farmer (potatoes) O 1½a rd3 Portersville Slippery Rock tn H44.

Taylor, Clifford M. farmer teamster (Jersey cows) O 22a rd1 Enon Valley North Beaver tn IT H75.

Uber, Harry H. (Della) 2mch laborer T H&L rd2 Newcastle Union tn H21.

Underwood, Edward (Mary) 1mch farmer (berries) O 72a rd8 Newcastle North Beaver tn H21.

Urey, C. R. (Adda) 2mch "High Hill F & D F" farmer (corn hay) O 1a rd2 Pulaski Pulaski tn IT H8.

UROSHEVICH, STANIEL (Maria) 1mch 1ach farmer (general farming) T 55a rd1 New Middletown Ohio North Beaver tn H36.

Vance, Al laborer T H&L rd2 Wampum Big Beaver tn H23.

Vance, H. C. teacher rd2 Newcastle Union tn H5.

Vance, James R. (Mary E.) 3ach farmer (grain) O 54a rd2 Newcastle Union tn H5.

Vance, Norman G. (Elizabeth N.) 3mch farmer (corn) O 125a rd5 Newcastle Wilmington tn IT H31.

VANCE, ORIN S. (Margaret) 4mch O & operates saw mill T 50a rd2 Newcastle Union tn H22.

Vance, R. C. (Isabelle) "Fair Vue" farmer (corn oats) T 130a rd1 Edinburg Pulaski tn H51.

Vance, W. J. (Katherine) 2mch farmer and coal dealer (oats) O 30a T 150a rd2 Wampum Big Beaver tn BT H23.
Van Eman, J. H. (Sarah) 2mch farmer (oats) O 20a Ellwood City Wayne tn H28.
Van Eman, Phillip laborer O 15a rd3 Ellwood City Wayne tn H28.
Van Gorder, J. A. (Nellie) 8mch farmer (corn) O 100a rd3 Ellwood City Perry tn BT H20.
Van Gordon, James (Narcissa) 1ach farmer (oats) O 160a rd1 Ellwood City Slippery Rock tn BT H95.
Vanmeter, J. M. (Margaret) "Vanmeter" farmer (corn garden truck) O 20a rd1 Pulaski Pulaski tn H15.
Van Meter, W. S. (Abbie F.) "Brookside" farmer and dairyman (grain) O 112a rd1 Pulaski Pulaski tn IT H52.
Vanmotten, Geo. C. (Ellen) 3mch machinist and farmer O 5a rd2 Newcastle Union tn BT H8.
Vasher, W. M. (Margaret) 2mch farmer (corn hay) O 235a rd1 Volant Washington tn IT H28.
Vaughan, Thomas (Barberry) 1mch "Vaughan" farmer (corn wheat) O 43a rd1 Pulaski Pulaski tn H15.
Veach, Mrs. Mary E. 2ach rd1 Pulaski Pulaski tn H68.
Veit, Harry (Minta) 1mch farmer T 17½a rd2 Newcastle Union tn H10.
Vher, J. S. (Elmira) 1mch carpenter (vegetables fruit) T H&L rd1 Volant Washington tn H19.
Vosler, V. K. (Sarah) 2ach miner T H&L rd2 Volant Plain Grove tn H11.

WADDINGTON, F. J. (Rosa) 4mch butcher (vegetables) s meat O 26a rd1 East Brook Hickory tn BT H21.
Wagner, E. D. (Martha W.) 1mch farmer (corn) O 140a rd3 Volant Wilmington tn IT H33.
Wagner, George H. (Eva) 8mch farmer (oats) O 100a rd1 Celia Perry tn H28.
Waite, Chas. S. (Fannie) farmer T 72a rd2 Volant Plain Grove tn H2.
WAKEFIELD, JAMES (Myrtle) 1mch gardener (garden vegetables) s garden vegtables T 18a rd1 Newcastle Shenango tn H45.
Walker, Alfred J. "Maple Lane" farmer (corn oats) O 100a rd1 Pulaski Pulaski tn BT H55.
Walker, C. S. 1ach (corn oats) O 95a rd1 New Galilee Little Beaver tn IT H9.
Walker, David S. (Minerva) 1mch farmer (vegetables) O 2½a rd1 Newcastle Wayne tn H31.
Walker, J. A. B. (Elizabeth) "Long View" farmer (Shorthorn cattle) O 103a rd1 Enon Valley North Beaver tn H86.
Walker, J. Y. (Sarah) 2mch miller (flour) O 33a rd3 Volant Wilmington tn BT&IT H49.
WALKER, WILLIAM R. (Ethel) 3mch mill worker (poultry) s White Leghorn chickens O 14¾a rd1 Newcastle Wayne tn H15.
Wallace, Bert W. (Mattie) 5mch "Criss Flynn" contract painter T 19½a rd2 Newcastle Union tn BT H22.
Wallace, C. F. (Mary E.) farmer (corn) O 172a rd8 Newcastle North Beaver tn BT H21.
WALLACE, DAVID Y. (Alcetha) "West View" raises small fruits (hay) s honey O 25a rd2 Newcastle Union tn BT H13.
Wallace, Elizabeth S. 1ach "Wallace" farmer (corn oats) O 107a rd1 Edinburg Pulaski tn BT H71.
WALLACE, GEO. M. (Nancy I.) 7ach "Rose Lawn" farming (grain) O 75a rd1 Edinburg Union tn H1.
WALLACE, HARRY G. farmer (grain berries) s berries O L rd2 Newcastle Union tn H15.
WALLACE, MRS. ISABELLA 2mch housekeeper O 3a O H rd2 Newcastle Union tn BT H14.

Wallace, Jacob (Annie) retired O H&L T H&L Edinburg Union tn H14.
Wallace, Jane 4mch "Wallace" farmer (corn oats) O 125a rd1 Pulaski Pulaski tn H55.
Wallace, John A. (Rose J.) 2mch farming (general farming) wos 112a rd1 New Middletown Ohio North Beaver tn BT H36.
Wallace, John R. farmer (grain) O 91a rd2 Newcastle Union tn H15.
Wallace, Joseph 1ach farmer (corn) O 99½a rd4 Newcastle Hickory tn H42.
Wallace, J. C. (Anna) 3mch O 100a rd2 Edinburg North Beaver tn BT H35.
Wallace, L. C. (Ella) 6mch carpenter (garden) O 3a Pulaski Pulaski tn H10.
Wallace, R. G. (Ella) "Wallace" farmer (corn oats wheat) O 70a rd1 Pulaski Pulaski tn BT H55.
Wallace, Mrs. Sarah Y. farmer (hay) O 145a rd2 Newcastle Union tn BT H14.
Wallace, Scott D. "Wallace" farmer (corn oats wheat) rd1 Edinburg Pulaski tn BT H71.
Wallace, T. G. (Callie) 3mch telegraph operator O 1a O H rd1 Edinburg Union tn H1.
Wallace, William (Amanda) 1ach farmer (corn) O 18½a Edinburg Union tn BT H14.
WALLACE, W. A. (Ida) 5mch farmer (milk) O 87a rd8 Newcastle North Beaver tn BT H92.
WALLACE, WM. R. (Helen) 1mch machinist O 1a O H rd1 Edinburg Union tn H1.
WALLACE, WYLIE W. (Rebecca) 3mch farmer and mail carrier O 30a Newcastle gen del Union tn BT H17.
WALTER, AGNES "Walter" farm manager (corn) rd1 Edinburg Mahoning tn BT H33.
WALTER, R. D. (Jennie) "Walter" farmer (corn oats wheat) O 84a rd1 Edinburg Mahoning tn BT H32.
Walters, Cleland G. (Minnie) 4mch farmer O 80a rd4 Slippery Rock Scott tn H4.
Walters, Harlan (Sara) carpenter (vegetables) O H&L rd1 East Brook Hickory tn BT H20.
Walters, J. H. (Mary) farmer O 68a rd1 East Brook Scott tn BT H7.
WALTERS, WM. (Ida M.) 1mch "Edgewood" electric crane engineer (garden) O 24a rd1 Edinburg Mahoning tn H9.
Waltman, Geo. S. (Grace) 2mch laborer T 6a rd2 Volant Plain Grove tn H22.
WALTON, CHARLES (Jennie) 3mch farmer O 60a rd4 Newcastle Scott tn H29.
Walton, J. B. (Delilah) 1ach farmer (oats) O 110a rd1 Ellwood City Wayne tn BT H20.
Walton, Mrs. Margaret housekeeper O 21a rd4 Newcastle Scott tn H37.
Walton, W. R. (Ivy) 3mch inspector in mill (fruit) O 14½a rd4 Newcastle Hickory tn BT H40.
Walzer, Frederick (Margaret) 3mch 1ach foreman (corn) O 7a rd2 Newcastle Union tn H25.
Wansitler, Percy (Harriet) 3mch laborer (vegetables) O H&L rd1 Volant Washington tn H32.
Ward, Harry (Margaret) 1mch farmer T H&L rd1 Ellwood City Wayne tn H30.
WARD, HENRY (Ella) 1mch miner T H&L rd1 Wampum Wayne tn H23.
Ward, James (Katherine) 1ach farmer (corn) O 60a rd1 Ellwood City Wayne tn H30.
Wareham, J. Q. (Cordelia) 1ach farmer (corn) O 113a rd3 Volant Wilmington tn IT H56.
Warner, Scott (Ella) 4mch farmer (general) O 6a rd1 Petersburg Ohio North Beaver tn H47.
WARNOCK, WM. (Jennie) 1mch 1ach farmer s poultry O 107a rd1 East Brook Scott tn BT H10.

WATKINS, CHARLES farmer (corn) s milk O 42a rd6 Newcastle Shenango tn H11.

Watson, Mrs. J. M. 3mch farmer (butter) O 50a rd3 Volant Wilmington tn IT H20.

Watters, Richard laborer rd1 Edinburg Union tn H2.

WATTERS, R. S. (Margaret) 1mch "Highland Stock" farmer (oats) s Berkshire hogs O 116a rd1 Ellwood City Slippery Rock tn BT H78.

WEATHERBEE, MRS. N. R. (hay) O 23a rd2 Newcastle Union tn H19.

Weatherby, W. M. (Sarah) 4mch "Nashaw" farmer (corn potatoes) O 18a wos 8a rd1 Edinburg Pulaski tn H58.

Weber, J. H. (Emily F.) 3mch farmer (oats) O 90a rd1 Celia Perry tn BT H17.

Wehman, Ernest (Cora) 2mch 1ach farmer (oats) O 72a rd1 Ellwood City Wayne tn BT H19.

WEHMAN, HARRY E. (Jennie) 2mch farmer (oats) s potatoes O 50a rd3 Ellwood City Perry tn BT H20.

Wehman, John (Anna B.) 2mch 1ach farmer (oats) O 50a rd1 Celia Perry tn H28.

WEHMAN, J. J. (Jessie) farmer (oats) s butter O 120a rd3 Ellwood City Perry tn H4.

Wehman, Katherine 1ach farmer (corn) O 75a rd3 Ellwood City Perry tn H14.

Wehrle, Stephen farming (corn) O 60a rd6 Newcastle Shenango tn BT H7.

Weigle, W. S. (Anna) 1mch farmer O 75a rd4 Newcastle Scott tn BT H36.

Weimer, W. O. (Ella) farmer (oats) O 37½a rd1 Newcastle Wayne tn H15.

Weingartner, Frederick H. (Sophia) 1mch 1ach farmer (oats) O 70a rd1 Newcastle Wayne tn BT H15.

Weingartner, Jess (Meryl) farmer (oats) T 70a rd1 Newcastle Wayne tn BT H15.

Weir, Andrew 1ach retired T 92a T H&L rd7 Newcastle Shenango tn BT H44.

Weir, Joseph (Mattie) 6mch mill worker O 11a rd7 Newcastle Shenango tn BT H31.

Weisenstein, George (Elizabeth) 1mch farmer (corn) O 25a rd1 Wampum Wayne tn H13.

WEISZ, CHAS. (Clara) 5mch farmer (oats) s butter T 80a rd1 Ellwood City Slippery Rock tn BT H94.

WEISZ, FRED M. (Dora) 3mch farmer (garden truck) s garden truck O 12a rd1 Ellwood City Slippery Rock tn BT H67.

Weisz, Samuel (Emma) farmer (oats) O 100a Princeton Slippery Rock tn BT H65.

Welch, L. H. (Ida) 1mch machinist T H&L rd2 Wampum Big Beaver tn H24.

Welker, Mrs. B. W. "Shenango Gardens" gardening (garden truck) O 22½a rd2 Newcastle Union tn BT H10.

Welker, D. P. farmer (corn hay) O 69a rd3 Volant Washington tn IT H26.

Welker, F. E. (Verna) 3mch farmer O 100a rd2 Newcastle Union tn IT H3.

Welker, W. M. (Amanda) 2ach farmer (corn hay) O 100a rd3 Volant Washington tn IT H32.

Wellar, Riley farmer (corn) O 106a rd6 Newcastle Slippery Rock tn BT H46.

WELLENDORF, CHARLES H. F. (May) 7mch farmer and electric railroad con s fruit O 31a Newcastle gen del Union tn H21.

Weller, A. C. (Elvira) 3mch farmer (oats) O 75a rd3 Portersville Perry tn BT H1.

Weller, J. A. (Ida) 4mch farmer (corn) O 115a rd2 Edinburg North Beaver tn BT&IT H27.

Weller, Norman farmer (corn) O 57a rd4 Newcastle Shenango tn BT H5.

WELLHAUSEN, WILLIAM (Margaret) 5mch farmer (oats) s milk O 113a rd1 Newcastle Wayne tn BT H15.

Wells, F. J. (Ella) 2mch "Indian Run Dairy" farmer O 130a rd1 New Galilee Big Beaver tn IT H25.

Welsh, Robert H. (Etta) 2mch foreman T 5a T H Newcastle gen del Union tn BT.

Welsh, Wm. "Welsh" farmer (corn wheat) O 133a rd2 Lowellville Ohio Mahoning tn BT H32.

WELSH, W. A. (Sarah J.) 3mch 4ach farmer (oats) s butter O 50a rd2 Wampum Big Beaver tn BT H23.

West, Gus P. (Mary) 1mch minister T H&L rd1 Ellwood City Wayne tn BT H30.

Westley, Chas. W. (Kate) "Sebnollen" pumper (garden truck) T H&L rd1 Edinburg Mahoning tn H32.

WETZLE, HENRY A. (Bertha) farmer T 57a New Bedford Pulaski tn H35.

Wharry, W. L. (Louisa) 1ach "Wharry" farmer (corn wheat) O 120a Pulaski Pulaski tn H20.

Wharton, Sarah 1ach housekeeper T H&L rd3 Portersville Slippery Rock tn BT H73.

Wherry, H. W. (Anna) 1mch "Wherry" farmer (corn oats) rd1 Pulaski Pulaski tn H31.

Wherry, Thomas (Flora) 1mch "Wherry" farmer (corn wheat) T 50a rd1 Pulaski Pulaski tn H31.

White Heirs O 67a rd2 Enon Valley North Beaver tn IT H70.

White, Ellis (Rose) 3mch (corn) O 62a rd4 Newcastle Hickory tn BT H45.

White, Geo. D. (Rebecca) 1ach farmer O 6a O H New Bedford Pulaski tn IT H34.

WHITE, H. S. (Fay) 4mch "Stewart" farmer rd1 New Middletown Ohio North Beaver tn H24.

WHITE, HARRY W. (Kate) 1ach "The Orchard" fruit grower (peaches pears grapes) s fruits berries and vegetables O 15a rd2 Newcastle Union tn BT H19.

White, Ira (Bertha) 1mch farmer (corn milk) wos 62a rd4 Newcastle Slippery Rock tn BT H2.

WHITE, IRA E. (Bertha) 1mch farmer s milk wos 61a rd4 Newcastle Slippery Rock tn BT H2.

White, John (Mary) 1mch farmer (corn) O 50a rd6 Newcastle Slippery Rock tn H6.

White, John (Edith) farming (corn) O 78a rd6 Newcastle Shenango tn H7.

White, J. A. (Nancy) 1mch farmer (corn) O 75a rd6 Newcastle Slippery Rock tn BT H14.

White, John B. (Anna) retired O ½a O H&L rd1 Volant Plain Grove tn H39.

White, J. F. (Mary) farmer O 50a rd6 Newcastle Slippery Rock tn H14.

White, Miss Margaret A. "White Heirs" seamstress rd2 Enon Valley North Beaver tn IT H70.

White, Miss Mary E. "White Heirs" rd2 Enon Valley North Beaver tn IT H70.

WHITE, ROBERT (Jennie) 1mch farmer s milk O 61a rd4 Newcastle Slippery Rock tn BT H2.

White, R. W. (Mary E.) 1ach farmer (hay) O 70a rd4 Newcastle Slippery Rock tn BT H2.

White, S. A. (Mary A.) 2ach farmer (corn) O 75a rd7 Newcastle Shenango tn BT H34.

White, S. W. (Melda) 2ach farmer (corn) O 50a rd4 Newcastle Slippery Rock tn H1.

White, T. A. (Matilda) farmer (corn) O 60a rd6 Newcastle Shenango tn BT H5.

White, T. M. "White Heirs" farming carpenter (general) rd2 Enon Valley North Beaver tn IT H70.

White, W. S. (Harriett L.) 1mch farmer and merchant O 17½a rd3 Ellwood City Perry tn BT H16.

Whiteing, Robt. (Frances) 1mch "Whiteing" farmer (corn oats) O 150a rd1 Pulaski Pulaski tn IT H39.

Whiteing, Wm. "Whiteing" farmer (corn oats) O 200a rd1 Edinburg Mahoning tn BT H34.

Whiteing, Harry "Whiteing" painter O H&L Edinburg Mahoning tn BT H27.

Whiting, John (Maude) 1mch farmer O 91a New Bedford Pulaski tn IT H35.

Whiting, Lawrence Sr. (Priscilla) 2ach "Whiting" farmer (corn oats) O 54a rd1 Edinburg Mahoning tn BT H27.

Wick, S. L. (Elizabeth) 1ach merchant O H&L Pulaski Pulaski tn IT H20.

WIGHTMAN, H. S. (Carrie) "Pleasant View" farming (corn oats) O 51a rd1 Enon Valley North Beaver tn IT H46.

Wigley, W. S. (Mary) 10mch railroad man (corn) rd8 Newcastle North Beaver tn BT H110.

Wild, William (Minnie) 3mch farmer O 52a rd1 Pulaski Pulaski tn H63.

Wiley, Samuel (Annie) 2mch laborer O 2H&L rd1 Newcastle Shenango tn BT H69.

Wiley, W. H. (Laura A.) 1mch 1ach farming (general) O 70a rd1 New Middletown Ohio North Beaver tn BT H34.

Wilkeson, Alvin R. (Ida) 4mch laborer T H&L Lowellville Ohio Mahoning tn H47.

Wilkinson, Aggie 1mch 1ach housekeeper O 65a rd7 Newcastle Shenango tn BT H32.

Wilkison, Charles (Nettie) farmer (corn) O 100a rd1 Newcastle Shenango tn BT H53.

Wilkison, J. C. (Margaret) 1mch street railway conductor Newcastle gen del Union tn BT H23.

Wilkison, James D. farmer (corn) O 10a rd1 Newcastle Shenango tn H12.

Wilkison, Mrs. J. M. 1ach O 50a Newcastle gen del Union tn BT H23.

Williams, Charles (Louise) 3mch farm manager (corn) T H&L rd3 Portersville Slippery Rock tn BT H56.

Williams, John (Mollie) 1mch "Williams" peddler O 16a rd1 Pulaski Pulaski tn H18.

Williamson, John (Mary) 5mch miner T 5a rd4 Volant Plain Grove tn H10.

Wilson, Alice C. 4mch farm manager (corn) O 68a rd1 Ellwood City Wayne tn H39.

WILSON, A. O. (Alice) 5mch farmer (hay) O 91a rd3 Volant Wilmington tn IT H37.

Wilson, C. C. (Agnes) farmer (oats) O 86a rd1 Celia Perry tn BT H18.

Wilson, Charles E. (Emma) 5mch mill worker O 2a rd1 Ellwood City Wayne tn H38.

Wilson, F. L. (Carrie) 3mch farmer (corn oats) O 115a rd1 Enon Valley Little Beaver tn BT H4.

Wilson, George 14mch farmer (oats) O 95a rd1 Ellwood City Wayne tn BT H38.

WILSON, H. C. (Maud) 2mch gardener (berries) O 5a rd5 Newcastle Wilmington tn IT H42.

Wilson, H. S. (Catherine) 1mch farmer O 83a rd1 Volant Plain Grove tn H42.

Wilson, H. T. (Sophia) 1ach farmer (oats) O 34a Newcastle Slippery Rock tn H94.

Wilson, James (Melissa) 3ach farmer (corn) O 100a rd8 Newcastle North Beaver tn BT H80.

Wilson, J. A. (Effa) 1mch 2ach farmer (rye) O 161a rd5 Newcastle Wilmington tn H31.

Wilson, J. C. (Anna M.) farmer (corn) O 50a rd1 New Wilmington Wilmington tn IT H13.

WILSON, J. C. (Jane A.) farmer (corn) O 78a rd8 Newcastle North Beaver tn BT H93.

Wilson, J. D. farmer (corn) O 100a rd3 Portersville Slippery Rock tn BT H81.

Wilson, J. H. (Emilee A.) 1mch farmer (hay) O 55a rd8 Newcastle North Beaver tn BT H29.

Wilson, J. L. (Bessie) 2mch farmer (hay) T 33a rd1 Ellwood City Wayne tn H32.

WILSON, J. M. (Mary A.) 5mch farmer (oats) s hay O 170a rd1 Ellwood City Slippery Rock tn H68.

Wilson, John M. (Mary) farming (corn) O 50a rd5 Newcastle Wilmington tn BT H40.

WILSON, MRS. LYDIA housekeeper rd1 Enon Valley North Beaver tn IT H86.

Wilson, L. R. (Anna E.) farming (corn oats wheat) O 66a rd1 Enon Valley Little Beaver tn BT H26.

Wilson, Mrs. Nancy 1mch farming retired O 12a rd1 Enon Valley North Beaver tn H88.

WILSON, PAUL (Ruby) farmer (corn oats) s stock O 166a rd1 East Brook Hickory tn BT H21.

Wilson, R. H. (Elizabeth) 1ach farmer (corn) O 125a rd8 Newcastle North Beaver tn BT H41.

WILSON, SIBBET L. (Jennie) 1mch farmer (garden truck) s vegetables O 11a T 6a wos 10a rd2 Newcastle Union tn H19.

Wilson, S. W. (Matilda) farmer (oats) O 60a rd2 New Galilee Big Beaver tn IT H10.

WILSON, WM. C. (Sarah) 1mch farmer (corn) O 100a rd1 New Wilmington Wilmington tn IT H25.

Wilson, Wm. C. (Mary J.) 2ach farming (hay) O 160a rd3 Newcastle Neshannock tn H23.

WILSON, W. EARL (Anna) 3mch farmer T H&L rd2 Edinburg North Beaver tn H75.

Wilson, W. S. (Ethel) 1mch farmer (corn) T 50a rd1 New Wilmington Wilmington tn H1.

Wimer, Charles (Mary) 5mch farmer (corn hay) T 100a rd2 Volant Washington tn H4.

Wimer, F. D. (Mary) farmer (oats) O 32a rd1 Newcastle Slippery Rock tn BT H63.

WIMER, G. G. (Cora) 2mch farmer O 40a rd3 Portersville Scott tn H40.

Wimer, G. I. (Anna) 1mch 2ach farmer (corn hay) O 100a rd1 Volant Washington tn IT H33.

WIMER, GEORGE L. (Annie) farmer (oats) O 76⅔a rd1 Ellwood City Slippery Rock tn BT H80.

Wimer, Ira (Mossie) 4mch "Springvale" farmer T 220a rd4 Slippery Rock Scott tn BT H17.

Wimer, Miss M. E. farmer (corn potatoes) O 12a rd2 Volant Washington tn H12.

Wimer, Mont L. (Ruth) farmer T 1a rd3 Portersville Slippery Rock tn BT H54.

Wimer, W. D. (Jennie) 2mch farmer (oats) O 40a rd3 Ellwood City Perry tn H21.

Wimer, Wm. S. (Ella) 2mch farmer O 100a rd3 Portersville Slippery Rock tn BT H28.

Winder, Harvey S. (Louise) 4mch farmer (hay) O 92a rd2 Volant Plain Grove tn IT H14.

Winder, Joseph C. (Mary) 2mch farmer O 52a rd2 Volant Plain Grove tn IT H9.

WINTER, ED. W. (Nettie) 2mch teamster O H&L T 20a rd2 Newcastle Union tn H21.

Winter, Henry C. (Mary) 3ach "West View" farmer (grain) O 53a rd2 Newcastle Union tn H18.

WINTERS, ELIZABETH "Winters" farm manager (corn potatoes) O 42a O H&L rd1 New Wilmington Pulaski tn H43.

Winters, James H. 3mch "Winters" farmer (corn wheat) O H&L rd1 New Wilmington Pulaski tn H43.

Wirtz, Chas. (Mary) 4ach gardener (garden truck) O 13a rd2 Newcastle Union tn BT H12.

Wirtz, C. J. (Sarah) 5mch gardener T H&L rd2 Newcastle Union tn H12.

Wise, H. C. (Elizabeth) 2mch mill worker T H&L Ellwood City Wayne tn H15.

WISE, WILLIAM (Mollie) 6mch farmer T 50a rd1 Wampum Wayne tn H8.

Witherspoon, Thos. D. farmer (general) O 81a rd1 Enon Valley North Beaver tn IT H86.

Withran, F. M. (Elizabeth) 2mch "Poplar Lane" farming (cattle) O 130a rd1 New Galilee Big Beaver tn IT&BT H1.

Wood, Geo. M. (Rachel) 1mch farmer (corn) O 56a rd1 East Brook Scott tn BT H12.

Wood, Gideon farmer O 40a rd4 Newcastle Scott tn BT H21.

Wood, W. J. "Wood" farmer (corn wheat) O 73a rd1 Edinburg Pulaski tn H57.

Woodrow, Isiah (Hattie) 3mch farmer (corn) wos 200a rd1 Celia Perry tn H23.

Woods, D. W. (Mary E.) farmer (general) T 186a rd1 Enon Valley North Beaver tn UT H53.

Woods, J. B. (Ella C.) 2ach O 150a rd1 Enon Valley North Beaver tn BT H57.

Woods, Matilda farmer (corn hay) O 103a rd3 Volant Hickory tn BT H4.

Woodward, W. D. (Marie) "High Hill" farmer (corn hay) O 50a rd2 Pulaski Pulaski tn IT H8.

Woolsey, Alex "Duff" carpenter T H&L rd1 Edinburg Mahoning tn H9.

WORRELL, FLOYD (Margaret) 3mch mill worker (vegetables) T H&L rd1 Newcastle Wayne tn H15.

Wortman, George F. (Elizabeth) 6mch carpenter O 11a T 5a New Bedford Pulaski tn H25.

Wortman, M. L. (Katheryn) 1ach O H&L New Bedford Pulaski tn H23.

Wortman, William T. (Margaret) 1mch "Springdale" farmer (grain) O 115a rd1 Pulaski Pulaski tn IT H49.

Wright, D. R. (Sophia) 5mch 2ach "Sugar Grove" farmer (oats) O 185a rd3 Ellwood City Perry tn BT H17.

Wright, Elmer (Clara E.) 1ach "Rolland" farmer (corn oats) O 119a rd2 Lowellville Ohio Mahoning tn H6.

WRIGHT, E. M. (Myrtle) 6mch farmer and express agent (oats) s cream O 96a rd1 New Galilee Big Beaver tn IT H18.

Wright, John R. (Appie) 2mch farmer O 40a rd7 Newcastle Taylor tn BT H4.

Wright, Walter E. (Lucy) farmer and justice of peace (fruit) O 39a rd3 Ellwood City Perry tn H20.

Wright, W. J. (Emma) farmer (oats) O 107a rd3 Portersville Perry tn BT H1.

Wurster, John S. (Nancy) 1mch laborer T 5a rd4 Volant Plain Grove tn H2.

Wylam, Henry (Eliza) farmer (fruit) O 63a rd1 Pulaski Pulaski tn H37.

YARIAN, JOHN (Anna) 1ach farming (general farming) O 83a rd1 New Middletown Ohio North Beaver tn H1.

YATES, DALLAS A. "Smith" laborer (potatoes) rd2 Lowellville Ohio Mahoning tn H17.

Yoder, Isaac (Lydia) 2mch farmer (corn) O 78a rd1 New Wilmington Wilmington tn H26.

Yoder, J. K. (Elizabeth) 1mch farmer (corn) T 40a rd1 New Wilmington Wilmington tn H40.

Yoekubik, Peter (Amelia) huckster T 16a rd6 Newcastle Shenango tn H5.

Yoho, Edward J. (Elizabeth) 3mch 3ach farmer (corn) O H&L rd1 Newcastle Wayne tn BT H31.

Young, Alex farmer (corn hay) O 90a rd1 East Brook Hickory tn H21.

Young, A. T. (Jennie) blacksmith (vegetables fruit) O 3a rd1 East Brook Hickory tn BT H21.

YOUNG, CLIFFORD K. (Golden J.) 1mch farmer (corn) s Percheron horses O 60a rd6 Newcastle Slippery Rock tn H34.

YOUNG, ED (Nannie) 1mch farmer (oats) s butter O 58a rd6 Newcastle Slippery Rock tn BT H27.

YOUNG, FLOYD (Laura) 2mch 2ach farmer (oats) s butter O 98a rd3 Ellwood City Perry tn BT H10.

YOUNG, F. S. "Lowland" farming (corn oats) O 147a rd1 Enon Valley Little Beaver tn IT H17.

Young, G. G. "Evergreen" farmer (corn wheat) O 110a rd1 East Brook Hickory tn BT H10.

Young, George O. (Clara) 3mch farmer O 20a Enon Valley Little Beaver tn IT H58.

Young, H. H. (Ebbaline) 2mch farmer (oats) T 101a rd2 Harmony Perry tn BT H5.

Young, Mrs. H. H. O 1a rd1 Enon Valley Little Beaver tn BT H47.

YOUNG, J. F. (Sophia) 1mch farmer (oats) s Dutch Belt cattle O 95a rd1 Ellwood City Wayne tn BT H33.

Young, J. S. (Blanch) 2mch farmer (corn) O 105a rd1 East Brook Hickory tn H24.

Young, M. W. (Jennie) farmer O 50a rd1 East Brook Scott tn BT H8.

Young, Newton (Etta) 2mch farmer (corn) wos 150a rd6 Newcastle Slippery Rock tn BT H27.

Young, N. M. (Mary) 2mch farmer (corn) O 81a rd6 Newcastle Slippery Rock tn BT H17.

Young, Phillip A. (Ella) "Young" farmer (oats corn) O 140a rd1 Enon Valley Little Beaver tn IT H38.

Young, R. M. 1ach farmer (corn) O 3a rd3 Ellwood City Perry tn BT H16.

Young, Robert (Matilda) 2mch farmer (corn) T 72a rd1 Wampum Shenango tn BT H76.

YOUNG, ROY W. (Nellie) 3mch "Young" farmer (corn potatoes) O 38a rd1 Pulaski Pulaski tn H71.

Young, Samuel (Sarah) 2mch farmer (corn hay) O 67a rd3 Volant Hickory tn BT H15.

Young, Silas (Millie) 7mch farmer (oats) O 53a rd1 Ellwood City Slippery Rock tn BT H68.

Young, T. H. 1ach "Lowland" farming (corn oats) O 147a rd1 Enon Valley Little Beaver tn IT H17.

YOUNG, THOMAS S. (Matilda) farmer (grain) O 78a rd2 Newcastle Union tn BT H19.

Young, W. I. (Mary I.) 1mch farmer (wheat corn) O 52a rd1 East Brook Hickory tn BT H23.

Young, W. T. 2ach farming (oats corn) O 120a rd1 Enon Valley Little Beaver tn IT H38.

Younkins, Frank (Rose) 4mch farming (hay) O 106a rd1 Volant Plain Grove tn H34.

Zahniser, W. H. (Maud) 4mch farmer (oats) O 50a rd3 Ellwood City Wayne tn H28.

Zappio, Rocek (Minnie) 3mch laborer O 90a Lowellville Ohio Pulaski tn H65.

Zehner, J. A. (Ida M.) 2mch 3ach farmer (corn) O 50¼a rd7 Newcastle Shenango tn BT H34.

Zehner, William (Margaret) 2mch farmer (corn) O 100a rd7 Newcastle Shenango tn BT H34.

ZIEGLER, FRANK D. (Carrie) 4mch farmer and baker (gardening) s vegetables O H&L rd2 Newcastle Union tn H20.

ZIEGLER, GUST. A. (Catherine) 3mch millwright O 70a rd2 Newcastle Union tn H5.

ZIMMERMAN, GUY T. (Belle E.) farmer (registered Jersey cows registered O I C hogs) s calves and pigs T 87a rd1 Edinburg Mahoning tn BT H35.

Zook, E. J. (Mary E.) 4mch railroad man O 9a rd1 New Wilmington Wilmington tn IT H30.

Zook, Malinda 1mch retired O 13a rd3 Volant Wilmington tn H48.

Zook, Nancy trucker (truck) O 10a rd3 Volant Wilmington tn IT H48.

Zuber, Wm. (Sarah) 1mch laborer O H&L rd2 Newcastle Union tn H12.

Post Offices in Lawrence County

Bessemer
East Brook
Edinburg
Ellwood City
Enon Valley
Hazeldell
Hillsville
Irish Ripple
Mahoningtown
Moravia
New Bedford
Newcastle
New Wilmington
Princeton
Pulaski
Rigby
Rose Point
Volant
Wampum
West Pittsburg

FREE PUBLIC LIBRARY
NEW CASTLE, PA.

Classified Business Directory of Beaver and Lawrence Counties

AGRICULTURAL IMPLEMENTS AND FARM MACHINERY.

Farmers' Supply Co., Grass Seeds and Farm Machinery, 302-304-306 Produce Street, Newcastle, Pa. (See Adv.)

P. Pettler & Son, Machinery and Supplies, 8th Street, from 9th to 10th Avenues, Beaver Falls, Pa. (See Adv.)

Albert P. Thompson W. B. Rodgers C. W. Stoner

Farmers Supply Co.

Dealers in

Pneumatic Water Systems, Power and Hand Pumps, Power Washing Machines, Engines, Buggies, Wagons, Belting, Bale Ties, Grass Seed, Farm Machinery and All Kinds of Repairs

Call to See Us

Phones: Bell 1705-J—Union 878

302-4-6 Produce St. New Castle, Pa.

Office, Works and Warerooms
Eighth St. from Ninth to Tenth Ave.

Phones { Bell 28 / Ind. 4788

P. Pettler & Son

New and Used Machinery

Machine Tools, Motors and Engines, Mill, Mine and Contractors' Supplies, Pipe, Rails and Structural Iron, Grey Iron Castings, Iron and Steel Scrap

Beaver Falls, Pa.

ATTORNEYS-AT-LAW.

Robert K. Aiken, Attorney-at-Law, Lawrence Savings and Trust Building, Newcastle, Pa.

Clyde V. Ailey, Mont L. Ailey, Robert McK. White, Attorneys-at-Law, 701 Lawrence Savings and Trust Building, Newcastle, Pa.

C. H. Akens, H. A. Wilkison, John A. McKee, Attorneys-at-Law, 19½ East Washington Street, Newcastle, Pa.

Cooper & Ritchie, Attorneys-at-Law, Room 207, Beaver Trust Building, Beaver, Pa.

Roger Cope, Attorney-at-Law, Federal Title and Trust Building, Beaver Falls, Pa.

W. D. Craig, Attorney-at-Law, 202 Woodlawn Trust Building, Woodlawn, Pa.

Wm. B. Cuthbertson, Attorney-at-Law, 1027 3d Avenue, New Brighton, Pa.

Robert W. Darragh, Attorney-at-Law, Beaver Trust Building, Beaver, Pa.

Charles R. Eckert, Henry H. Wilson, Attorneys-at-Law, 331 Commerce Street, Beaver, Pa.

John A. Elliott, Attorney-at-Law, Federal Title and Trust Building, Beaver Falls, Pa.

Jas. A. Gardner, John M. Gardner, Attorneys-at-Law, Pearson Building, Newcastle, Pa.

H. K. Gregory, T. W. Dickey, Attorneys-at-Law, 301-303 Lawrence Savings and Trust Building, Newcastle, Pa.

Hice, Morrison, Reader and May, Attorneys-at-Law, Room 202, Beaver Trust Building, Beaver, Pa.

R. L. Hildebrand, Attorney-at-Law, 33½ East Washington Street, Newcastle, Pa.

James L. Hogan, Attorney-at-Law, 321 Commerce Street, Beaver, Pa.

J. L. Holmes, Attorney-at-Law, 972 Second Street, Beaver, Pa.

Holt & Holt, Attorneys-at-Law, corner Turnpike and Insurance Street, Beaver, Pa.

Frank A. Hover, Clyde Gibson and Home Realty Co., Attorneys-at-Law, 313 Lawrence Savings and Trust Building, Newcastle, Pa.

Bell Phone 450-J B. C. Phone 1439 Res., Bell 1246-L

Gas Engine and Automobile Repairing a Specialty
A Full Line of Supplies

VALLEY MACHINE WORKS
General Machinists and Jobbers

Dealers
Cadillac, Page,
Motor Cars and Indiana
Trucks
Second Hand Cars

Office and Works:
Cor. Seventh Avenue and
Fifth Street
Beaver Falls, Penna.

Dealers
Gas and Gasoline Engines
Ignition Tubes and Batteries
Special Machinery Designed
and Built to Order

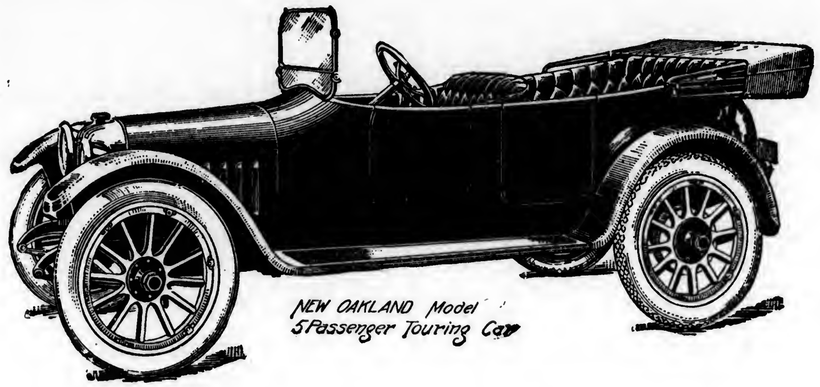

McCleery's Garage

Beaver County Agent **Oakland Autos**

Fours **Sixes** **Eights**

Telephones: Bell 1512-J B. C. 4915

New Brighton, Pennsylvania

Humphrey & Hugus, Attorneys-at-Law, Ellwood City, Pa.

Oscar L. Jackson, Charles R. Davis, Attorneys-at-Law, 16 North Mercer Street, Newcastle, Pa.

Roy M. Jamison, Attorney, 611 Greer Building, Newcastle, Pa.

David N. Keast, Wm. K. Hugus, Lawyers, 211-212 Lawrence Savings and Trust Building, Newcastle, Pa.

Chas. H. Kennedy, Attorney-at-Law, Masonic Building, New Brighton, Pa.

M. J. Kraus, Lawyer, Kraus Block, Ellwood City, Pa.

John P. Lockhart, Attorney-at-Law, 312-313 Mercantile Building, Newcastle, Pa.

Wylie McCaslin, R. L. Wallace, W. E. Porter, Attorneys-at-Law, 401 Lawrence Savings and Trust Building, Newcastle, Pa.

John B. McClure, Lawyer, 105 Beaver Trust Building, Beaver, Pa.

Wm. A. McConnel, Attorney-at-Law, 682 Third Street, Beaver, Pa.

S. L. McCracken, Attorney-at-Law, 24 East Street, Newcastle, Pa.

Wm. McElwee, Jr., and J. W. Rhodes, Attorneys-at-Law, 304 Mercantile Building, Newcastle, Pa.

Arthur McKean, Attorney-at-Law, Room 10, Federal Trust Building, Beaver Falls, Pa.

Charles G. Martin, Attorney-at-Law, 3d Floor, Pearson Building, Newcastle, Pa.

Harvey E. Martin, Attorney-at-Law, 310 Mercantile Building, Newcastle, Pa.

James M. Martin, Homer C. Drake, Attorneys-at-Law, 103½ East Washington Street, over First National Bank, Newcastle, Pa.

Martin & Martin, Attorneys-at-Law, Newcastle, Pa.

M. F. Mecklem, Attorney at-Law, 81 New York Avenue, Rochester, Pa.

Charles E. Mehard, Mark L. Rabinovitz, Attorneys-at-Law, 328-329 Mercantile Building, Newcastle, Pa.

Wm. J. Moffat, C. W. Fenton, S. J. Callahan, Chas. H. Young, Attorneys-at-Law, 409-414 Lawrence Savings and Trust Building, Newcastle, Pa.

W. S. Moore, Attorney-at-Law, 682 Third Street, Beaver, Pa.

Moorehead & Marshall, Attorneys-at-Law, 102 Beaver Trust Building, Beaver, Pa.

D. A. Nelson, Attorney-at-Law, 676 3d Street, Beaver, Pa.

M. J. Patterson, Attorney-at-Law, First National Bank Building, Beaver, Pa.

W. M. Potter, Attorney-at-Law, 551 3d Avenue, Freedom, Pa.

Reed & Leonard, Attorneys-at-Law, 215-216 Woodlawn Trust Building, Woodlawn, Pa.

Reed & Reed, Attorneys-at-Law, 560 3d Street, Beaver, Pa.

Wm. W. Stevenson, Attorney-at-Law, 327 Mercantile Building, Newcastle, Pa.

Dan H. Stone, Attorney-at-Law, 640 3d Street, Beaver, Pa.

Joseph A. Tritschler, Attorney-at-Law, Room 1, Federal Trust Building, Beaver Falls, Pa.

Wm. J. Uber, L. M. Uber, Attorneys-at-Law, 504 Lawrence Savings and Trust Building, Newcastle, Pa.

E. M. Underwood, R. C. McKinley, Attorneys-at-Law, 507-509 Lawrence Savings and Trust Building, Newcastle, Pa.

W. D. Wallace, S. L. Clark, Attorneys-at-Law, 200 Wallace Block, Newcastle, Pa.

George Wilson and Sam B. Wilson, Attorneys-at-Law, 798 Market Street, Beaver, Pa.

Wilson Bros., Lawyers, Fort McIntosh Bank Building, Beaver, Pa.

Hartwell & Phillips Co.

REO Distributors

BOTH PHONES

TWO OFFICES

NEW WILMINGTON
Neshannock Ave.

NEW CASTLE
31-33 Cochran St.

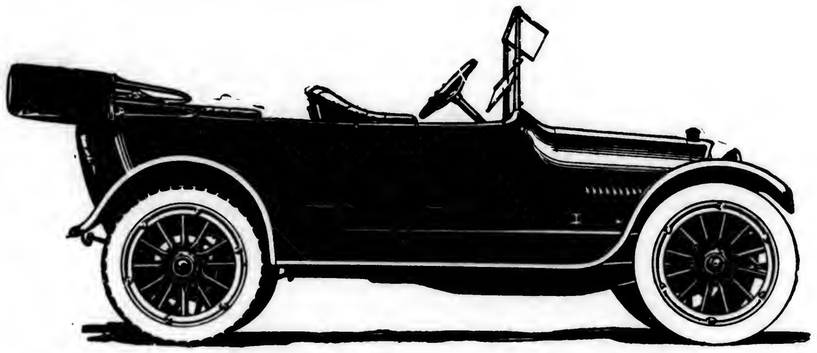

REO and FORD Automobiles
International and Reo Trucks

Tires, Tubes, Gasoline, Grease, Oils and all Auto Accessories
Agricultural Implements, Buggies, Wagons, Harness,
and everything for the farm.

FARM TRADE ESPECIALLY SOLICITED.

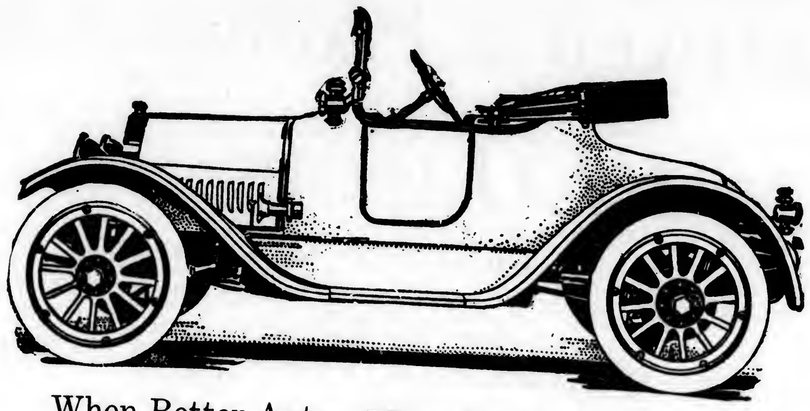

When Better Automobiles are Built **Buick** Will Build Them

Sold by J. F. McCreary & Son

$650 to $1500 Up

617-619 17th St. Both Telephones **Beaver Falls, Pa.**

J. H. Schlagle

Dealer in Automobile Tires and Auto Specialties, Wholesale and Retail, and Automobile Storage

Used cars bought and sold at prices satisfactory to all concerned.

Also District Manager for Massachusetts Bonding and Ins. Co.

Corner New York Avenue and Railroad Street. At Hotel Speyerer Corner.
Bell Phone 255-J Rochester.

Rochester, Pa.

Winternitz & McBride, Attorneys-at-Law, 238 E. Washington Street, Newcastle, Pa.

Wm. M. Wylie, Attorney-at-Law, Beaver Trust Building, Beaver, Pa.

AUTOMOBILES, GARAGES, REPAIRING, SUPPLIES, ETC.

Geo. R. Andrews, Automobiles and Farm Machinery, Enon Valley, Pa. (See Adv.)

Douds Bros., Garage, Supplies, and Repairs, 439 Railroad Street, Rochester, Pa. (See Adv.)

Hartwell & Phillips Co., Automobiles and Garage, Neshannock Avenue, New Wilmington, Pa. (See Adv.)

McCleery's Garage, Garage and Agent for Oakland Automobile, 712-714 5th Street, New Brighton, Pa. (See Adv.)

J. F. McCreary & Son, Garage and Agents for Buick Automobiles, 617-619 17th Street, Beaver Falls, Pa. (See Adv.)

Newcastle Auto Sales Co. (**John Baer, Agent**) Overland and Hupmobile Automobiles, 108 South Mercer Street, Newcastle, Pa. (See Adv.)

MOTOR *Studebaker* **CARS**

Raymond H. Duff

Both Phones 1517-1519 Seventh Avenue

Beaver Falls, Pa.

Douds Bros. Garage

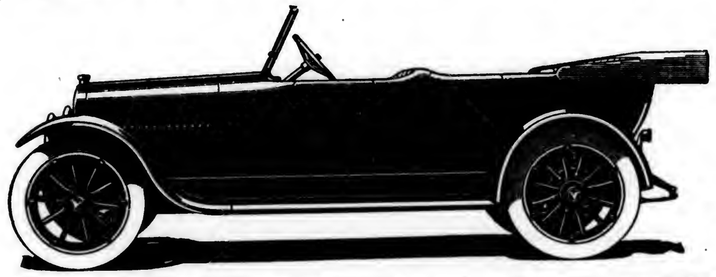

Agents for
Hudson Super-Six
Automobiles
Automobile Supplies

Bell and Beaver Co. Phones
439 Railroad St.
Rochester, Pa.

New Castle Auto Sales Co.

Agent for Overland and Hupmobile

Model 90 Light Touring
Model 85 Light Six Passenger
Model 85-4 Touring
Model 86 Large Seven Passenger
Model 88 Willys Knight

Union 530-Z Bell 839

John Baer, Agent

108 South Mercer St., New Castle, Pa.

Stoner's Bakery
Bread, Cakes and Pies
Good Things to Eat
Bell Phone
224 Sixth Street Ellwood City, Pa.

J. H. Schlagle, Automobile Tires and Accessories, corner New York Avenue and Railroad Street, Rochester, Pa. (See Adv.)

Studebaker (Raymond H. Duff, Agent) Studebaker Automobiles, 1517-1519 Seventh Avenue, Beaver Falls, Pa. (See Adv.)

Valley Machine Works, Machinery and Automobile Dealers, Beaver Falls, Pa. (See Adv.)

BAKERIES.

Stoner's Bakery, Bakery, 224 Sixth Street, Ellwood City, Pa. (See Adv.)

BANKS AND TRUST COMPANIES.

The Ambridge National Bank, Banking and Safe Deposit Boxes, Ambridge, Pa.

Beaver County Trust Co., Banking, 3d Avenue, New Brighton, Pa.

Beaver Trust Co., Banking, and Trust Business, corner 3d and Insurance Streets, Beaver, Pa. (See Adv.)

Citizens National Bank of Monaca, Pa., Banking, Monaca, Pa.

Citizens National Bank, General Banking, 134 Washington Street, Newcastle, Pa. (See Adv.)

Dollar Savings Association, Banking and Loans, "Sign of the Dollar," Neshannock Avenue, Newcastle, Pa.

Farmers' National Bank, Banking, 7th Avenue, Beaver Falls, Pa. (See Adv.)

Federal Title and Trust Co., Banking, 7th Avenue, Beaver Falls, Pa. (See Adv.)

First National Bank of Beaver, Pa., Banking, 680 3d Street, Beaver, Pa. (See Adv.)

First National Bank, Banking, 7th Avenue, Beaver Falls, Pa. (See Adv.)

USEFULNESS

The test of any service is its usefulness. Our many customers use the facilities which we offer them, as patrons. We can prove our usefulness to you.

If you will open an account (savings, personal or business) at this bank, you will find our services are as profitable to you as they are to us.

The Federal Title and Trust Company
Beaver Falls, Pa.

CAPITAL and SURPLUS, $225,000.00

C. W. KLEIN, President
W. J. ORR, Vice-President
MAX SOLOMON, Vice-President
W. W. POTTS, Sec'y and Treas.

Established 1883.

The First National Bank

Rochester, Pa.

Resources Over One Million Four Hundred Thousand Dollars

We want your banking business.

DIRECTORS

Henry C. Fry
Ira F. Mansfield
Harry C. Fry, Jr.
Herbert Ailes
M. F. Mecklem
John M. Pfeiffer
H. P. Hartley
A. K. B. Wilson
John H. Mellor

OFFICERS

Henry C. Fry, President
Ira F. Mansfield, Vice-Pres.
Homer P. Hartley, Vice-Pres.
John H. Mellor, Cashier

Employing "Uncle Sam"

Every post office and letter box is practically a branch of this institution. In these places, provided by the government itself, checks, drafts and notes, may be deposited to your account here just as readily as by coming in person.

Ask for further information regarding banking by mail.

The same rate of interest is paid on both large and small accounts.

Peoples National Bank

Ellwood City, Pa.

C. A. Martin, President J. E. VanGorder, Vice-Pres. John G. Cobler, Cashier

First National Bank, Banking, Lawrence Avenue and 7th Street, Ellwood City, Pa. (See Adv.)

First National Bank of Newcastle, Pa., General Banking, 105 E. Washington Street, Newcastle, Pa. (See Adv.)

First National Bank, Banking, New Wilmington, Pa. (See Adv.)

First National Bank, Banking, Brighton Avenue, Rochester, Pa. (See Adv.)

Fort McIntosh National Bank of Beaver, Pa., Banking, corner 3d Street and College Avenue, Beaver, Pa. (See Adv.)

Safe Deposit & Trust Company

of Lawrence County

We invite conferences on Joint-Executorship, or upon any other branch of Trust Company service. Such conferences are always in confidence. Many people have found them of value. We shall be glad to discuss your special problems with you.

Consult Our Trust Officer North Mercer St., New Castle, Pa.

Curtis C. Noss, President Dr. Walter A. Rose, 1st Vice-President
Dr. John C. McCauley, 2d Vice-President
Charles A. Stewart, Sec. and Treas. Elmer J. Mengel, Ass't Sec. and Treas.

Rochester Trust Company

Rochester, Pa.

Capital, $200,000

We are prepared to serve you in all branches of the Banking and Trust business and respectfully solicit your Banking Business

Interest Paid on Time Deposits

The Monaca National Bank

Monaca, Pa.

It is so easy to BANK BY MAIL these days, that every one should have a Bank Account.

Just mail your checks (properly endorsed) to us as you receive them, with brief instructions as to how you wish the account opened, and we will do the rest.

And think of the advantages of paying by check—No cash to lose out of your pockets—No disputes on account of lost receipts.

Officers

George Lay, President
James R. Gormley, Vice-President
Martin W. Carey, Vice-President
Robert C. Campbell, Cashier
Joseph Fischer, Assistant Cashier
Kenneth Siegel, Teller

Directors

George Lay, James R. Gormley, Martin W. Carey, Charles Houston, Robert W. Darragh, Henry J. Eckert, Robert C. Campbell

---

A. Heller, President
A. P. Marshall, Vice-President
Joseph C. Campbell, Cashier
Earl Radtke, Ass't Cashier
George Harold Fisher, Teller

The Peoples National Bank

Rochester, Pa.

'Tis the Producer who keeps business moving and puts the value into all kinds of property while the society drones consume the Surplus.

Therefore, from a business as well as an economic standpoint we should all strive to get a Square Deal for the Producer.

DIRECTORS:

A. Heller
A. P. Marshall
Charles P. Brobeck
Charles R. Eckert
Charles A. Muse
Henry M. Camp
Joseph C. Campbell
Walter M. Yost, M.D.

John Reeves, President Charles R. May, Vice-President John T. Reeves, Cashier

John T. Reeves & Co.

Bankers

Real Estate and Insurance

We Do a General Banking, Real Estate and Insurance Business. A Share of Your Patronage Is Respectfully Solicited

1207 Seventh Ave. Beaver Falls, Pa.

The Old National Bank of New Brighton

Paid-up Capital, $100,000 Surplus $50,000

Invites YOUR Business

George Davidson, President
Thomas Kennedy, Vice-President
C. E. Kennedy, Cashier
B. R. B. Townsend, Ass't Cashier

DIRECTORS

George Davidson, Thomas Kennedy, C. E. Kennedy, George Wilson
John S. Boots, F. C. O'Rourke, B. R. B. Townsend.

3 Per Cent. Interest on Time Deposit

Fair Dealing
Bank closes at 12 m. Saturday

Courteous Treatment
Bank open from 7 to 9 p. m. Saturday

First National Bank

Beaver Falls, Pa.

Organized 1885

Capital $150,000 **Resources $1,650,000**

Surplus & Undivided Profits $135,000

GEORGE DAVIDSON, Pres.
F. N. BEEGLE, Vice-Pres.

W. F. BELL, Cashier
E. G. FERGUSON, Asst. Cashier

Interest Paid on Time Deposits

This bank solicits all business that comes within the province of a well managed bank, promising courteous consideration and the extension of every accommodation and facility consistent with conservative banking and good business methods.

The Freedom National Bank

Freedom, Pa.

Capital, $100,000.00 **Surplus and Undivided Profits, $56,552.24**

Deposits Over ½ Million Dollars **Resources Over ¾ Million Dollars**

Interest Paid on Savings Accounts

We respectfully solicit your account, whether large or small, and offer you safety and courteous treatment

The Freedom National Bank (**E. O. McCauly, Cashier**), General Banking, Freedom, Pa. (See Adv.)

Lawrence Savings and Trust Co., Banking, 223 East Washington Street, Newcastle, Pa.

The Monaca National Bank, Banking, Monaca, Pa.

National Bank of Lawrence County, General Banking, corner Mercer and Washington Streets, Newcastle, Pa. (See Adv.)

Old National Bank of New Brighton, Banking, 1017 3d Avenue, New Brighton, Pa. (See Adv.)

People's National Bank, Banking, corner 5th Street and Lawrence Avenue, Ellwood City, Pa. (See Adv.)

The People's National Bank, Banking, Brighton Avenue, Rochester, Pa. (See Adv.)

John T. Reeves & Co., Banking, Real Estate and Insurance, 1207 7th Avenue, Beaver Falls, Pa. (See Adv.)

The Citizens National Bank

Monaca, Pa.

Capital $50,000.00
Surplus 26,000.00

Officers—John T. Taylor, President; John J. Allen, Vice-President; Mont D. Youtes, Cashier; Waldo E. Mengel, Assistant Cashier.

Directors—John T. Taylor, John J. Allen, J. Rankin Martin, Alonzo S. Batchelor, Louis Kleyle, A. L. McKibbin, Mont D. Youtes.

We Solicit Your Business

Capital, Surplus and Profits $108,000 **Resources, Half a Million Dollars**

Employing Uncle Sam

Every post office and letter box is practically a branch of this Institution.

In these places, provided by the Government itself, every farmer can deposit his checks, drafts and notes to his account here, just as readily as by coming in person.

Our superior equipment and facilities are being used daily by numbers of your friends to their entire satisfaction and benefit.

Let us serve you.

Ask for further information regarding the completeness of our Banking-by-Mail Service and its advantage to you.

St. Clair National Bank

Freedom, Pa.

OFFICERS

E. J. Schleiter, President
S. Morgan, Vice-President

H. R. Ross, Cashier
P. M. Fletcher, Assistant Cashier

Rochester Trust Co., Banking, Brighton Avenue, Rochester, Pa. (See Adv.)

Safe Deposit and Trust Company of Lawrence County, Trust Company Service, North Mercer Street, Newcastle, Pa. (See Adv.)

St. Clair National Bank, Banking, Freedom, Pa. (See Adv.)

Union National Bank, General Banking, 136 East Long Avenue, Newcastle, Pa. (See Adv.)

Woodlawn Trust Company, Banking, Woodlawn, Pa. (See Adv.)

United States Depository

First National Bank

of

New Castle, Pa.

Organized 1864

Capital, $300,000.00 Surplus, $800,000.00

SAMUEL FOLTZ, President GEORGE GREER, Vice-President GEO. W. CLARK, Cashier

National Bank of Lawrence County

New Castle, Pa.

When Your Money
Is Deposited Here It Is Protected by Every
Known Safeguard including

Capital Surplus and Profits of Over $1,350,000

By Strict and Systematic Supervision,
by the United States Government and by
the Efficient Management of
Our Directors

Hon. J. Sharp Wilson, President James T. Anderson, Vice-President
Robert F. Patterson, Cashier

The Fort McIntosh National Bank

of Beaver

Capital, $50,000

Surplus and Profits, $20,000

Solicits the Business of the Progressive Farmer and is prepared to extend all accommodations consistent with careful banking.

Established 1892 Strong, Reliable

The First National Bank

Ellwood City, Pa.

J. A. Gelbach, President F. E. Dambach, Vice-President D. E. Frew, Cashier
L. L. Gelbach, Assistant Cashier

Capital and Surplus, $175,000.00 Capital, $100,000.00 Resources Over a Million Dollars

A Bank for Farmers as well as for corporations and firms. Farmers who transact their business with the First National Bank are sure to be pleased with the manner in which their business is handled. Paying bills by check assures safety and an indisputable receipt for every dollar paid out and increases your standing in the community. We pay three per cent on savings accounts and issue interest bearing time certificates of deposit. We invite your banking business.

Union National Bank

Capital, $100,000 **Surplus, $20,000**

We Solicit Your Account
Interest Paid on Savings Accounts

136 E. Long Ave. **New Castle, Pa.**

Organized 1893

Member of the Federal Reserve System and Depository for Postal Savings Funds

The Farmers National Bank

Beaver Falls, Pa.

Resources, - - - - - - - $2,800,000.00

The Largest Financial Institution in Beaver County

OFFICERS

Frank F. Brierly, President; J. Rankin Martin, Vice-President; Walter G. Bert, Cashier; W. W. Douds, Assistant Cashier

Modern Fire and Burglar Proof Vault. Safe Deposit Boxes. Interest paid on Time Certificates and Savings Accounts. Small accounts invited.

The Citizens National Bank

Of NEW CASTLE

Resources over two and one-half millions

A Surplus in this Bank is like a good home. You can always come back to it when discouraged, disappointed, or when friends fail you.

You are invited to open an account here

BLACKSMITHS AND HORSESHOERS.

C. C. Leister, Horseshoeing and General Blacksmithing, Bell Phone 646R 23, Hookstown, Pa. (See Adv.)

BOOTS AND SHOES.

E. B. Baker, Ladies', Men's and Boys' Shoes, 502 Lawrence Avenue, Ellwood City, Pa. (See Adv.)

Barnett's, Shoes and Hosiery, 182 Brighton Avenue, Rochester, Pa. (See Adv.)

E. B. Baker

The Home of Good Footwear

"Shoes That Satisfy"

The latest in Ladies' Footwear from widths AA to EE. Boys wear the **American Boy** Shoe for comfort and service. J. E. Dayton, **Men's Ease**, for comfort and wear. **Ball Brand** Rubbers.

We are at your service

502 Lawrence Ave., Young Bldg. Ellwood City, Pa.

For Your Next Pair of Shoes

Try ALBERT S. DEAN, Beaver, Pa., next to the post office. A complete line of Men's, Women's and Children's

Fancy, Work or Dress Shoes

AT ALL TIMES

Repairs neatly done on short notice

ALBERT S. DEAN, Beaver, Pa.

Bell Phone 148-L

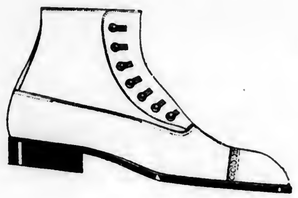

Beaver County Phone 5160

Try

H. P. Hartley & Co.

Rochester, Pa.

For your next pair of SHOES

Bell Phone 699-J

Ross & Jamison

Fine Footwear

1126 Seventh Ave. **Beaver Falls, Pa.**

Prices, Quality and Wear

Will Not Break Your Rest If
You Buy **Shoes** at

Ray's Shoe Store **Rochester, Pa.**

Wear Good Shoes

Our shoes have double guarantee—the manufacturer's and our own
Our policy is not to sell you shoes once, but to please you for all the time

M. A. Ruscille

Lawrence Avenue **Ellwood City, Pa.**

Collins' Shoe Store (**F. F. Collins, Proprietor**), Shoes for the Whole Family, 521 Lawrence Avenue, Shannon Building, Ellwood City, Pa. (See Adv.)

Albert S. Dean, Boots and Shoes, 657 3d Street, Beaver, Pa. (See Adv.)

Economy Shoe Shop (**D. Silverman, Proprietor**), Shoes for Men and Women, 110 East Washington Street, Newcastle, Pa. (See Adv.)

Emerick & Dunkerley, Boots and Shoes, Alhambra Theatre Building, Beaver Falls, Pa.

Bell Phone 628-J "It's a feat to fit feet" Beaver County Phone 5281

Go to

Barnett's

The latest **Shoes** all the time

Rochester, Pa.

Department Stores in Monaca and Aliquippa

Serviceable Shoes AT **Reasonable Prices**

Ewing & Long

127 E. Washington St. **New Castle, Pa.**

If You've Tried the Rest, Now Try the Best Shoes for Your Money at

Economy Shoe Shop

D. Silverman, Proprietor

Satisfaction Guaranteed or Money Refunded

110 E. Washington St. **New Castle, Pa.**

HEADQUARTERS

Mr. Farmer and Your Wife: We want you to feel at home in our store. Come in and rest when in Ellwood City

Collins Shoe Store The Right Store on the Wrong Side of the Street

Ewing & Long, Shoes, 127 East Washington Street, Newcastle, Pa. (See Adv.)

H. P. Hartley, Boots and Shoes, 138 Brighton Avenue, Rochester, Pa. (See Adv.)

Geo. W. Johnson, Shoes, 1118 7th Avenue, Beaver Falls, Pa.

Purviance & Flinner, Shoe Merchants, 1018-1020 7th Avenue, Beaver Falls, Pa.

Ray's Shoe Store, Boots and Shoes, 170 Brighton Avenue, Rochester, Pa. (See Adv.)

Ross & Jamison, Boots and Shoes, 1126 7th Avenue, Beaver Falls, Pa. (See Adv.)

M. A. Ruscille, Boots and Shoes, 615 Lawrence Avenue, Ellwood City, Pa. (See Adv.)

BUILDERS' AND CONTRACTORS' SUPPLIES AND COAL.

John H. Brooks, Builders' Supplies and Coal, 25th Street and Eighth Avenue, Beaver Falls, Pa. (See Adv.)

C. Garman & Sons, Contractors' and Builders' Supplies, 318 Seventh Avenue, New Brighton, Pa. (See Adv.)

B. Scott McFarland

Coal and Builders' Supplies

Agricultural Lime. Car lots a specialty

1532 Merchant Street, Ambridge, Pa.

Phone 179 Ambridge

Bell Phone 1042-J Beaver County 1352

Brick-Clay

Paving Blocks Common Building Brick
Wire Cut Fire Brick Plastic Fire Clay

The A. F. Smith Co.

P. A. Smith New Brighton, Pa.

Bell Telephone 246-J Beaver Co. Phone 1417

Rhodes & Johnston

Dealers in

Builders' Supplies and Coal

Cement, Lime, Sand, Gravel,
Plaster, Prepared Roofing, Roof Paint,
Asphalt, Shingles, Building Block,
Back-Up Block, Sewer Pipe and Coal.

Office and Yard: Ninth Ave. and Fifth St.

Beaver Falls, Pa.

B. Scott McFarland, Agricultural Lime and Builders' Supplies, 1532 Merchant Street, Ambridge, Pa. (See Adv.)

Rhodes & Johnston, Builders' Supplies and Coal, 9th Avenue and 5th Street, Beaver Falls, Pa. (See Adv.)

The A. F. Smith Company, Builders' Supplies, New Brighton, Pa. (See Adv.)

C. Garmen & Sons

Contractors and Builders

Dealers in

Lumber and Builders' Supplies

Bell Phone 1233-L B. C. Phone 3718

318 Seventh Ave. New Brighton, Pa.

John H. Brooks

Builders' Supplies

Cement, Lime, Brick, Hollow Brick, Sewer Pipe, Peerless Plaster and Plaster Board, Rough Hardware, Roofing, Slated Shingles.

We Help You Select **Face Brick** and Estimate all Costs

Prompt Deliveries Satisfaction Guaranteed

Bell Phone 406-R B. C. Phone 3160

25th St. and 8th Ave. Beaver Falls, Pa.

BUSINESS AND COMMERCIAL SCHOOLS AND COLLEGES.

Duff's College, Business College, 7th Avenue and 10th Street, Beaver Falls, Pa. (See Adv.)

Garfield College, Business College, 170 Madison Street, Rochester, Pa. (See Adv.)

Westminster College, College, New Wilmington, Pa. (See Adv.)

A School of Merit Bell Phone 296-J

Garfield College

A Beaver Valley Business School

Reno Building

170 Madison Street Rochester, Pa.

Duff's College

Oldest Business School in America Established 1840

A Business Education for the Farmer's Boy or Girl

"We prefer a young man or woman from the country" is a very common expression from the Business Man when he calls us for office assistants.

Your Common School education coupled with our Business Training Course will fit you for one of the many positions awaiting "the boy or girl from the country." A number of our most successful students during the past year were only eighth grade graduates.

We teach the following subjects: Bookkeeping, Shorthand, Typewriting, Arithmetic, Spelling, Rapid Calculating, English, Penmanship, Letter Writing, Punctuation, Commercial Law, Banking and Salesmanship.

We are always ready to furnish special information. Don't hesitate to write us, for it will be a pleasure to correspond with you. Ask for the Handy Folder and list of students recently placed in positions.

Beaver Falls, Pa. Both Phones **Beaver, Pa.**

Rochester Carpet Co.

C. H. HICKEY, Prop.

Carpets, Rugs, Linoleums, Lace Curtains and Matting

Both Phones

Rochester, Penna.

CARPETS AND RUGS.

Rochester Carpet Co., Carpets and Rugs, Brighton Avenue, Rochester, Pa. (See Adv.)

CATTLE, HORSE AND SWINE BREEDERS.

George Greer, Shorthorn and Holstein Cattle, P. O. Box 650, Newcastle, Pa. (See Adv.)

H. G. Douthett
Meat Market

Highest Cash Price Paid for Live Stock, Poultry and Eggs

13th Ave. and 5th St. New Brighton, Pa.

"OAK SPRINGS Pure Bred Short Horns and Holsteins of Excellent Quality and Superior Breeding"

George Greer, Proprietor

P. O. Box No. 650 New Castle, Pa.

CATTLE DEALERS.

H. G. Douthett, Live Stock Buyer, 13th Avenue and 5th Street, New Brighton, Pa. (See Adv.)

CIVIL AND MINING ENGINEERS AND COUNTY SURVEYORS.

Harry T. Barker, Civil Engineer, Reeves Building, Beaver Falls, Pa.

R. H. McConaghy, Civil Engineer and County Surveyor, 309 St. Cloud Building, Newcastle, Pa. (See Adv.)

G. B. Zahniser, Civil and Mining Engineer, Clendenin Block, Newcastle, Pa.

Res. Phone, Bell 1551-R

R. H. McConaghy
Civil Engineer
And County Surveyor of Lawrence County

309 St. Cloud Building New Castle, Pa.

CLOTHIERS.

"Berkmans," Ready-to-Wear Outfitters, 1014-1016 7th Avenue, Beaver Falls, Pa. (See Adv.)

John A. Butler & Son, Clothing and Men's Furnishing Goods, 7th Avenue, Beaver Falls, New Brighton and Rochester, Pa. (See Adv.)

The Cahen Co., Men's and Boys' Furnishings and Shoes, 456 Franklin Avenue, Woodlawn, Pa. (See Adv.)

Cooper & Butler, Clothiers, 114-116 Washington Street, Newcastle, Pa. (See Adv.)

The only store in Beaver County catering exclusively to the

Ready-to-Wear Needs
of Men, Women and Children

Established 1892

Bell Phone 401-J Beaver County Phone 3522

Berkman's Beaver Falls

1014-16 7th Avenue

BEAVER FALLS NEW BRIGHTON ROCHESTER

John A. Butler & Son
Largest Clothiers

The Best Dressers in Beaver Co. come here for New Ideas and Get Them

Men's Suits,	$10.00, $15.00 to $25.00
Overcoats,	$8.00, $12.50 to $30.00
Trousers,	$1.00, $1.50 to $6.00

Hats, Caps, Shirts, Neckwear, Underwear, Hosiery

Suits Made to Order by the Ed. V. Price Tailoring Co.

$18.00 to $35.00

Winter Bros.

Clothing, Hats and Furnishings

For Men and Boys

Sole Agents for

Hickey, Freeman, Kuppenheimer
Sam-Peck and Style-Plus Clothes

We Guarantee Our Prices to be Right, as Well as Our Qualities

203-205 E. Washington St. **New Castle, Pa.**

A Combination That's Hard to Beat

Michaels-Stern Suits for Men

Thompson Hats	Arrow Collars
Vassar Underwear	Arrow Shirts
Duchess Trousers	Interwoven Hosiery
Faultless Pajamas	Headlight Overalls

Thompson's

1024 Seventh Ave., **Beaver Falls, Pa.**

Bell Phone 78 C. S. Gault, Mgr

Star Credit Clothing Co.

On the Diamond

Our Motto: If you can buy it elsewhere for less, bring it back

Clothing for Men, Women and Children

Latest Styles Easiest Terms Satisfaction Guaranteed

1 East Washington Street **New Castle, Pa.**

Norman Ehrlich

Formerly S. Brown & Co.

The Oldest and Most Reliable Store

Clothing and Gents' Furnishings

Hats and Caps, Trunks

111 East Washington St. **New Castle, Pa.**

Parkinson, Miller & Co.

The Men's Outfitters

Headquarters for
W. L. DOUGLAS SHOES

Men's Clothing, Hats and Furnishings

912-914 7th Ave. Beaver Falls, Pa.

The Cahen Company

Clothing

Men's and Boys' Furnishings

Sole Agency **"Walk Over"** Shoes

456 Franklin Ave. **Woodlawn, Pa.**

COOPER & BUTLER

Men's, Boys' and Children's

Clothing and Furnishings

We will show you the very latest styles in Suits, Overcoats and Furnishings, at lowest prices compatible with good material and first-class workmanship

114-116 Washington St. **New Castle, Pa.**

Norman E. Ehrlich, Clothing, 111 East Washington Street, Newcastle, Pa. (See Adv.)

Ewing Bros., Clothing and Furnishings, 3d Avenue, New Brighton, Pa. (See Adv.)

David W. Hanna Co., Hats, Men's Furnishings and Tailoring, 313 Neshannock Avenue, Newcastle, Pa. (See Adv.)

The Outlet (**E. L. Lipsins, Manager**), Men's, Women's and Children's Clothing, 7 East Washington Street, on the Diamond, Newcastle, Pa. (See Adv.)

Parkinson, Miller & Co., Clothiers, 912-914 7th Avenue, Beaver Falls, Pa. (See Adv.)

Star Credit Clothing Co., Men's and Women's Ready-to-Wear Clothing, 1 East Washington Street, Newcastle, Pa. (See Adv.)

J. P. Thompson, Clothier, 1024 7th Avenue, Beaver Falls, Pa. (See Adv.)

Winter Bros. (**G. F. Winter, President**), Men's Clothing, Hats, Furnishings, etc., 203-205 East Washington Street, Newcastle, Pa. (See Adv.)

The Outlet

7 E. Washington St., New Castle, Pa.

On the Diamond

We clothe the entire family Cash or Credit

DAVID W. HANNA

Leading Hatters, Furnishings, Tailoring Co.

Neshannock Avenue **New Castle, Pa.**

Ewing Bros.

Men's Suits---Men's Overcoats

Prices from $10.00 to $25.00

Boys' Suits---Boys' Overcoats

Prices from $3.00 to $10.00

Ewing Bros.

S. Mill Street S. & H. Stamps Given **New Brighton, Pa.**

COUNTY COMMISSIONERS.

Commissioners of Beaver County (**Edw. L. Johnson, J. O. Brown, Fred O. Javens**), Court House, Beaver, Pa.

DAIRIES, MILK DEPOTS AND ICE CREAM.

Mt. Air Butter Co. (**C. R. Sprenkle**), Butter and Cottage Cheese, Enon Valley, Shipping Point, Enon, Pa. (See Adv.)

J. W. Waite & Sons, Manufacturers, Waite's Ice Cream, 808 Sixth Street, Beaver Falls, Pa.

Mt. Air Butter Co.

Manufacturers of the Celebrated

Mt. Air Butter

and

Cottage Cheese

Shipping Point:

Enon, Pa.

R. D. No. 1

Enon Valley, Pa.

DENTIST.

Dr. Thomas B. Magee, Dentist, 613 Lawrence Avenue, Ellwood City, Pa.

DEPARTMENT STORES.

Anshutz & Company, General Merchants, 1219-1221 Merchant Street, Ambridge, Pa. (See Adv.)

Wm. H. Benson, Dry Goods, Cloaks and Millinery, 7th Avenue, Beaver Falls, Pa. (See Adv.)

DAMBACH'S

Leaders Since 1905

The best place to buy

Dry **G**oods,
Anything in **P**iece **G**oods,
Muslin,
Brassieres, **B**abies' **C**lothing,
Aprons,
Coats, **C**orsets, **C**arpets,
Hosiery, **H**andkerchiefs,
Suits, **S**ilks, **S**uit **C**ases,

Embroidery, Gingham, Laces, Linoleum, Needles, Oil Cloth, Petticoats, Pins, Percale, Ribbon, Rugs, Talcum, Trunks Towels, Underwear, Umbrellas, Window Shades.

The Dambach Mercantile Co.

6th and Lawrence, Ellwood City, Pa.

Phone 212

R. W. Clendenin & Sons

Established 1848

Dry Goods, Notions and Carpets

Washington and Mercer Sts. New Castle, Pa.

Star Bargain Store

L. Wasbutzky, Prop.

The best at lowest prices

Dry Goods, Cloaks, Suits, Millinery, Clothing

Ladies' and Gents' Furnishing Goods

1110 Seventh Ave., Beaver Falls, Pa.

NEW CASTLE'S GREATEST UNDERSELLING STORE

Being one of a chain of 72 stores, we are in a position to buy our merchandise for less money, and we sell it the same way. Anything bought here that does not prove satisfactory can be returned and the money will be refunded.

220 and 222 E. WASHINGTON STREET

LOWEST PRICES OUR GREAT ATTRACTION-

Harry Gross Co.

New Castle, Pa.

THE BOSTON STORE

Opp. Lawrence Savings and Trust Co.

This store has been on the level since it started, always giving the greatest values in all lines of dry goods, ladies' ready-to-wear garments and millinery. Compare our goods and prices with any other store in town.

THE PLACE WHERE PRICE AND QUALITY MEET

1878 1917

Free Delivery by Parcel Post

Retail Distributors of Men's Furnishings, Women's Ready-to-wear Apparel, Millinery, Dry Goods, Carpets and Wall Paper

Special Attention Given to Mail Orders

BROWN & HAMILTON CO.

NEW CASTLE, PA.,

Anshutz & Company

General Merchants

Dry Goods, Notions, Gent's Furnishings, Etc.

Groceries, Hardware and General Supplies

Ambridge, Pa. Phone 75

Wm. H. Benson

Dry Goods

Cloaks and Millinery

Floor Coverings

Beaver Falls, Pa.

Boggs & Brandon Co., Dry Goods, 7th Avenue, Beaver Falls, Pa.

Brown & Hamilton Co., Men's and Women's Ready-to-Wear Apparel, 212-214-216 East Washington Street, Newcastle, Pa. (See Adv.)

R. W. Clendenin & Sons, Dry Goods and Carpets, Washington and Mercer Streets, Newcastle, Pa. (See Adv.)

Dambach Mercantile Co., Dry Goods, 6th Street and Lawrence Avenue, Ellwood City, Pa. (See Adv.)

J. N. Euwer's Sons, Dry Goods and Furniture, S. Mill Street, Newcastle, Pa. (See Adv.)

Harry Gross Co., Dry Goods, Ladies' Ready-to-Wear Clothing, 220-222 East Washington Street, Newcastle, Pa. (See Adv.)

F. H. Philip, Dry Goods, Men's and Women's Furnishing Goods, 1900 7th Avenue, Beaver Falls, Pa. (See Adv.)

Star Bargain Store, Dry Goods, Men's and Women's Furnishing 1110 7th Avenue, Beaver Falls, Pa. (See Adv.)

Fred Williamson, Dry Goods and Notions, Market Street, New Wilmington, Pa.

Fred. H. Philip

Dry Goods

Men's and Women's Furnishings

Dependable Goods Prices as Low as City Prices

Complete line of Workmen's Clothing

1900 Seventh Ave., Beaver Falls, Pa.

J. N. Euwer's Son's Sons

Established 1834

Suits and Cloaks, Dresses, Waists, Millinery, Carpets, and Furniture

Free Delivery Anywhere in Lawrence County. Call Us Up on Bell Phone No. 545 or Union No. 233

S. Mill St. **New Castle, Pa.**

DRUG STORES.

Central Pharmacy (**D. F. R. McCready, Proprietor**), Druggist, 1019 7th Avenue, Beaver Falls, Pa. (See Adv.)

The City Drug Store (**H. W. Mackey, Proprietor**), Drugs and Patent Medicines, 1408 Seventh Avenue, Beaver Falls, Pa. (See Adv.)

M. E. Eckles, Druggist, corner 8th Avenue and 24th Street, Beaver Falls, Pa. (See Adv.)

Bell Phone 311
Beaver County Phone 1311
Beaver Falls, Pa.

Bell Phone 1201-J
Beaver Co. Phone 4941
New Brighton, Pa

Stucky's Red Cross Pharmacy

We carry everything you can reasonably expect to obtain in a drug store.
Special attention given to: Garden, Field and Flower Seeds. Stock and Poultry Foods and Remedies. Kow Kure, Security Calf Food, Dog Remedies. Paints, Brushes, Varnishes, Stains, Alabastine. Trusses, Crutches and Hospital Supplies,

Eastman Kodaks, Premo Cameras and Photographic Supplies

Edison Diamond Disc and Cylinder Phonographs, Victrolas and Columbia Grafonolas and Records. Musical Instruments and Strings. Chocolates and Confections, Sporting Goods, Holiday and Wedding Gifts. Cigars, Tobies, Tobacco, Cigarettes, Soda Water and Ice Cream.

10th St. and 7th Ave.
Beaver Falls, Pa.

903 3d Ave.
New Brighton, Pa.

Central Pharmacy

Donald F. R. McCready, Phr. D.

We give your wants careful attention, can supply you with every reliable drug store requirement and afford you the best service.

Both Phones

1019 7th Ave. **Beaver Falls, Pa.**

The City Drug Store

H. W. Mackey

Drugs, Medicines, Chemicals, Patent Medicines

Soaps, Combs, Brushes, Perfumery, Fancy and Toilet Articles, Trusses, and all goods usually sold by druggists

All goods selected with care and warranted as represented

1408 7th Ave. **Beaver Falls, Pa.**

M. E. Eckles

Druggist

24th St., Cor. 8th Ave. **Beaver Falls, Pa.**

Home of Conkeys and Flecks Stock and Poultry Foods

Drugs

You are as close to us as your telephone. Phone your wants and we will send them by Parcel Post and you can pay when you come to town

We have everything a Drug Store should have

Ellwood Pharmacy **Ellwood City, Pa.**

Robert B. Anawalt, P.D.

Bell Phone 176 "Our Store is Your Store" Citizens Phone 44

Bell Phone 657-J
Beaver Co. 7213

Residence Phone
Beaver Co. 7138

Think of

William T. Gordon, Ph.G.

Pharmacist

First

For All Drug Store Needs

Phone your wants to our Mail Order Department Nyal Family Remedies

Corner Adams St. and New York Ave., Rochester, Pa.

Save Money By Purchasing **Your Drugs** And **Patent Medicines**

— From —

Hainer Drug Co.

207 East Washington St. New Castle, Pa.

F. J. HANNA & CO.

Particular Druggists

Our address is **Woodlawn, Pa.** Our Phone is **70-J, Bell**

Veterinary and Poultry Remedies Always on Hand

Write or Call Us When You Need the Services of a Good Drug Store **Use us**

Ellwood Pharmacy (**Robert B. Anawalt, Proprietor**), Drugs, 523 Lawrence Avenue, Ellwood City, Pa. (See Adv.)

William T Gordon, Ph.G., Drugs, corner Adams Street and New York Avenue, Rochester, Pa. (See Adv.)

Hainer Drug Co., Retail Druggists, 207 East Washington Street, Newcastle, Pa. (See Adv.)

F. J. Hanna & Co., Druggists, 452 Franklin Avenue, Woodlawn, Pa. (See Adv.)

WM. A. HOFFMAN

REXALL DRUG STORE

16th and 7th Avenue

BEAVER FALLS, PA.

PHONES FREE DELIVERY

Veterinary Remedies, Stock Foods, Disinfectants, Etc.

We invite you to make this store your headquarters when in our city

J. H. Henderson Drug Co., Drug Store, 1121 7th Avenue, Beaver Falls, Pa.

Wm. A. Hoffman, Druggist, 16th Street and 7th Avenue, Beaver Falls, Pa. (See Adv.)

Lester S. Hough, Druggist, 1400 7th Avenue, Beaver Falls, Pa.

A. I. Kerr's Drug Store, Drugs, 151 Brighton Avenue, Rochester, Pa. (See Adv.)

Lawrence Pharmacy (**Harry C. Eiselen**), Drugs, Lawrence Avenue and Fifth Street, Ellwood City, Pa. (See Adv.)

Use Your Telephone

or a Post Card. We ship promptly by parcel post all mail or phone orders, and give as careful attention to quality and price as though you were buying personally.

Bring your drug store wants to us.

We know you will come again.

Love & Megown

The Cut Price Druggists

Cor. Washington St. at Mill, New Castle, Pa.

A. I. Kerr's Drug Store

151 BRIGHTON AVENUE

ROCHESTER, PENNSYLVANIA

LAWRENCE PHARMACY

HARRY C. EISELEN, Prop.

Lawrence Avenue and Fifth Street

ELLWOOD CITY, PA.

ANYTHING IN DRUGS

Everything New and Up-to-Date. Anything Needed on the Farm.

When in Town stop and look over my stock.

McKee's Kut-Rate Medicine Store

Medicine, Toilet Articles, Rubber Goods, Brushes, Pocket-books, Stationery, Veterinary Preparations, Stock Foods, Poultry Remedies.

21 N. Mill Street, New Castle, Pa.

McKinley & Frantz

Druggists

Both Phones

102 Washington St. New Castle, Pa.

Miller's Drug Store

J. F. Miller, Prop.
who handles the

San-Tox

Line of Remedial and Toilet Preparations

We want this store to be your store. We can serve your every need in drugs and sundries. We ask your patronage on the basis of quality, accuracy and fair dealing.

606 Seventh Ave., Beaver Falls, Pa.

Love & Megown, The Cut Price Druggists, corner Washington and Mill Streets, Newcastle, Pa. (See Adv.)

McKee's Kut Rate Medicine Store, Medicines and Toilet Articles, 21 North Mill Street, Newcastle, Pa. (See Adv.)

McKinley & Frantz, Drugs and Toilet Articles, corner Washington and Mercer Streets, Newcastle, Pa. (See Adv.)

J. H. Martsolf, Drugs and Medicines, 538 3d Street, Beaver, Pa.

C. R. Matchett, Drugs and General Merchandise, corner Bridge and Mulberry Streets, West Bridgewater, Pa.

PAISLEY'S PHARMACY

The Rexall Store

Cor. Washington St. & Croton Ave., New Castle, Pa.

F. H. Mayo, Rexall Remedies, 501 3d Street corner Wayne, Beaver, Pa. (See Adv.)

J. F. Miller, Druggist, 606 7th Avenue, Beaver Falls, Pa. (See Adv.)

John F. Neely, A. D. S. and Nyal Remedies, corner Mill Street and Long Avenue, Newcastle, Pa.

Newcastle Pharmacy (R. F. Jones, Proprietor), Real Cut Rate Drug Store, 441 North Mill Street, Newcastle, Pa.

Both Phones John B. Haley, Manager

Physicians' Pharmacy

We are at your service and solicit your patronage

119 E. Washington St. New Castle, Pa.

Drugs When in Beaver, call at **Candy**

Beaver County's Oldest Drug Store

where the wants of the farmer are always taken care of. It is the

Rexall Drug Store, 501 3d St., Cor. Wayne

F. H. Mayo

Both Phones.

Stationery Goods sent by parcel post **Cigars**

Paisley's Pharmacy, Drugs and Rexall Remedies, corner Washington Street and Croton Avenue, Newcastle, Pa. (See Adv.)

Physicians' Pharmacy (Jno. B. Haley, Manager), Drugs and Toilet Articles, 119 East Washington Street, Newcastle, Pa. (See Adv.)

Stucky's Red Cross Pharmacy, Druggists, 10th Street and 7th Avenue, Beaver Falls, 903 3d Avenue, New Brighton, Pa. (See Adv.)

ELECTRICAL CONTRACTOR AND SUPPLIES.

A. H. McMinn, Electrical Contractor, 619 11th Street, Beaver Falls, Pa. (See Adv.)

FISH MARKET.

Ellwood City Fish and Oyster Market, Fish and Oysters, 704 Lawrence Avenue, Ellwood City, Pa. (See Adv.)

Ellwood City Fish & Oyster Market

Tillia Bros., Proprietors

Fish, Oysters and Poultry

Oysters Served in Any Style

Bell Phone 48-W — **704 Lawrence Avenue**

B. F. Engle

Florist

All Plants and Flowers in Season — Floral Emblems a Specialty

Residence, 160 Adams St. — **Greenhouses and Office, 160 Freedom St.**

Rochester, Pa.

FLORISTS.

B. F. Engle, All Plants and Flowers in Season, 160 Freedom Street, Rochester, Pa.

Thos. M. Fitzgerald, Cut Flowers, Potted Plants, 964 Sixth Street, Beaver, Pa. (See Adv.)

Cut Flowers for All Occasions

Give Us a Call — There Is Nothing More Beautiful Than Flowers

FINEST FRESH FLOWERS FROM FITZGERALD

Conservatory Phones: Bell 1233—B. C. 6133 — Get Your Wants in Flowers from

T. M. Fitzgerald — **Beaver, Penn.**

FLOUR, FEED, GRAIN AND HAY.

Beaver Falls Roller Mills (John G. Allen, Manufacturing Miller), 2101 8th Avenue, Beaver Falls, Pa. (See Adv.)

John S. Brown's Son, Flour, Feed, Grain and Hay, 708 Allen Street, and 421 Croton Avenue, Newcastle, Pa. (See Adv.)

S. J. Chambers, Feed, Grain and Coal, 365 East Washington Street, Newcastle, Pa. (See Adv.)

City Roller Mills and Newcastle Feed Co., Flour, Feed, Grain and Hay, Newcastle, Pa. (See Adv.)

Enon Supply Co., Flour, Feed, Grain and Hay, Enon Valley, Pa. (See Adv.)

Bell Phones { Warehouse 18 / Retail Store 107
Union Phone: Retail Store 18

Fisher Feed & Coal Co., Inc.

Feed, Hay, Straw, Salt, Coke, Hard and Soft Coal

Strictly 30 Days Settlement

Retail Store — 3 West Washington Street

Warehouse and Coal Yard — 316 South Beaver St.

New Castle, Pa.

Enon Supply Company

Dealers in

Flour, Feed, Grain and Hay

Enon Valley, Penn.

F. I. Veach Wm. B. Veach

City Roller Mills

New Castle, Pa.

Millers of High Grade Flour

Exchange Trade Solicited

Best grades of Blended or Spring Wheat Flour given in exchange.

Jobbers of

Union Grain, Larrow Feed, Palm Oil Midds.
Mill Feeds and Dairy Feeds a Specialty.

Bell Phone 1336-J Terms Cash

S. J. Chambers

Dealer in

Mill Feed, Chicken Feed, Baled Hay, Straw and Rubberoid Roofing Paper

Coal a Specialty

Office and Warerooms, 365 East Washington St. New Castle, Pa.

John S. Brown's Son

Dealer in

Flour, Feed, Grain, Baled Hay and Straw, Oil Meal, Salt, Etc.

Warehouse: No. 708 Allen St. Storeroom: No. 421 Croton Ave.

Bell Phone 322. Union Phone 162 X **New Castle, Pa.**

Fisher Feed and Coal Co., Inc., Feed and Hard and Soft Coal, 3 West Washington Street and 316 South Beaver Street, Newcastle, Pa. (See Adv.)

J. H. Hornby & Sons, Flour, Feed and Grain, between 4th and 5th Avenues and 7th and 8th Streets, New Brighton, Pa. (See Adv.)

U. Z. Sweesy, Flour, Feed and Coal, 513 W. Grant Street, Newcastle, Pa.

Beaver Falls Roller Mills

J. G. Allen, Proprietor

Manufacturer and Dealer in all kinds of

Flour, Mill Feeds, Hay, Straw and Poultry Supplies

Both Phones

2101 8th Ave. **Beaver Falls, Pa.**

FURNITURE.

J. T. Anderson, Furniture and Funeral Director, 535 3d Street, Beaver, Pa. (See Adv.)

Batchelor Bros. Co., Furniture, Rochester and Monaca, Pa.

W. F. Dufford & Co., Home Furnishers, 318 and 320 East Washington Street, Newcastle, Pa. (See Adv.)

Ellwood City Furniture Company, Furniture, 703 and 729 Lawrence Avenue, Ellwood City, Pa. (See Adv.)

The Leroy Foster Co., Furniture and Undertaking, 82 Madison Street, Rochester and Monaca, Pa.

I will sell you Furniture cheaper than you can buy elsewhere. Come in and let me prove it to you.

J. T. Anderson

535 3d St. **Beaver, Pa.**

P. S. Farmers are invited to make this store their "Headquarters" when in town.

Attention! Mr. Farmer

Probably You are Not Aware of a Store so Near You that Caters to the Needs of the Farmers. We Have a Carefully Selected Stock and a Wide Assortment of

Furniture

And Home Furnishings

We Invite You to Call and See Our Complete Line. Courteous Treatment Whether You Buy or Not

We sell for Cash or on Easy Monthly Payments and at Lowest Prices

Swan & Zeigler

Bell Phone 309

628-630 Lawrence Ave. **Ellwood City, Pa.**

We Represent 311 Factories

Our Mail Order 600 Page Catalogue is yours for the asking. It contains Everything for the Home and Farm at Factory Prices. The Price is Lower and the Quality Better than any other mail order house in America can offer you.

Our Stock in New Castle covers one acre of floor space.

Frew Furniture Co.

New Castle, Pa.

W. A. Hartzel Henry Hartzel

Hartzel Bros.

Can furnish your home complete. We carry a full line of Furniture —Bedroom, Dining Room, Library, and Living Room Furniture— Rugs, Linoleum, Oilcloth and Window Shades. All goods delivered free. Call and get prices.

Opposite Post Office, Rochester **Third Avenue, Freedom**

Bell Phone 13-W
Beaver Co. 5009

Bell Phone 372-W
Beaver Co. 5031

Bell Phone 734-J

J. V. Macom

Complete Home Furnisher

Country Trade Solicited

17 E. Cherry St. **Mahoningtown, Pa.**

Haney Furniture Co.

New Castle's
Biggest and Best Furniture Store

Everything for the Home

On the Square **New Castle, Pa.**

THE BEST
Kitchen Cabinet for the Price
$20.00

Dufford's

The Home Furnishers

Everything in Furniture, Carpet and Rug lines, Stoves and Ranges, Gas and Coal Grates, Cabinet Mantels, etc.
Our store is the

Home of Edison Phonographs and Records

both Diamond Disc and Ambrola

W. F. Dufford & Co.

318 and 320 East Washington Street
New Castle, Pa.

Attention, Farmers!

Stop sending away to those catalogue houses. Only a few miles to our store, then you can see what you buy.

We Guarantee Every Piece of Merchandise We Sell

We deliver goods to your home free of charge, and carry the best and for the least money.

Everything to furnish your home with.

Paff Furniture Carpet Co.

1300-1302 7th Ave. **Beaver Falls, Pa.**

We Say It Again

The Martsolf Furniture Co.

Are in a position to serve you BEST —whether it is your desire to furnish a Mansion or a Cottage. Prices can be depended upon to be the LOWEST —QUALITY the BEST and TERMS the EASIEST

Beaver Valley's Big Store **Martsolf's** **Beaver Falls, Pa.**

Bell Phone 1214-J B. C. 1087

Ben S. Sloan

Incandescent and Gas Supplies, Hardware, Electrical Supplies

Furniture, House Furnishings, Bedding

Stove Repairs, Plumbing Supplies

926 Third Avenue **Opposite P. O.** **New Brighton, Pa.**

Frew Furniture Co., Furniture and Carpets, 131 East Washington Street, Newcastle, Pa. (See Ad.)

Haney Furniture Co., House Furnishings, 14 and 16 West Washington Street, Newcastle, Pa. (See Adv.)

Hartzel Bros., Furniture and Undertaking, opposite Post Office, Rochester, Pa., Third Avenue, Freedom, Pa. (See Adv.)

J. V. Macom, Furniture, 17 East Cherry Street, Mahoningtown, Pa. (See Adv.)

Furniture

MR. FARMER—We carry a carefully Selected Stock and Large Assortment of

Bedroom Furniture, Parlor Furniture, Hall Furniture, Living Room Furniture, Kitchen Furniture, Dining Room Furniture, Library Furniture, Carpets, Rugs, Mattings, Stoves and Ranges

You will find it to your advantage to buy your goods at this establishment

For Cash or on Credit and Lowest Prices

Ellwood City Furniture Company

Bell Phone 3-L

Two Stores: 703 Lawrence Ave. and 729 Lawrence Ave. **Ellwood City, Pa.**

THE FARMER'S STORE

where you will find everything needed to furnish the HOME complete. Dressers, Chiffoniers, Bedroom Suits, Beds in Wood, Iron and Steel and all colors, Mattresses, Springs, Kitchen Chairs, and Fine Dining Chairs, Rockers, an endless variety, Pillows, Comforts, Rugs, large and small, Linoleum, Congoleum Rugs, Couches, Davenports, Kitchen Cabinets, Sewing Machines, Buffets, Sideboards, China Cabinets, Cupboards, Baby Carriages, Go-Carts, Cradles, full line of Dishes, Stoves, all kinds, Sheet Music, Musical Instruments, Edison Phonographs, Victrolas, and full line of records, Pianos, Player Pianos, Piano Stools and Benches. Goods of Quality at Lowest Prices.

THE LeROY-FOSTER CO., 82 Madison St., Rochester, Pa.

Near Conway Corners and Bridgewater Bridge

Beaver Co. Phone 5138 Bell Phone 138

THE LeROY-FOSTER CO., Monaca, Pa.

Music and Undertaking

Lady Assistant

Martsolf Furniture Co., Furniture and Carpets, 1212 and 1214 7th Avenue, Beaver Falls, Pa. (See Adv.)

Paff Furniture-Carpet Co., Furniture and Household Goods, 1300 and 1302 7th Avenue, Beaver Falls, Pa. (See Adv.)

Ben S. Sloan, Hardware and Furniture, 926 3d Avenue, New Brighton, Pa. (See Adv.)

Swan & Zeigler, Furniture, 628-630 Lawrence Avenue, Ellwood City, Pa. (See Adv.)

GENERAL STORES.

Elder & Martin, General Store, 31-33 North Liberty Street, Mahoningtown, Pa.

The McNees Store, General Merchandise and Farm Supplies, Main Street, Enon Valley, Pa. (See Adv.)

GROCERS, RETAIL.

The Community Store, Groceries, New Wilmington, Pa. (See Adv.)

Gro—Co Store Co., Groceries and Notions, corner 3d Avenue and Insurance Street, Beaver, Pa. (See Adv.)

Kimple's Cash Grocery, Groceries and Provisions, 543 3d Avenue, Beaver, Pa. (See Adv.)

Joseph McFerron, Groceries and Provisions, 1102 7th Avenue, Beaver Falls, Pa.

C. A. Patterson Co., Groceries and Meats, 1116 7th Avenue, Beaver Falls, Pa. (See Adv.)

Bell 52-J B. C. 1383

C. A. Patterson Co.

Groceries and Meats

We buy live stock and produce

1116 7th Avenue **Beaver Falls, Pa.**

The Community Store

Robinson & White, Proprietors

Groceries, Dry Goods, Rubber Goods, Flour and Feed

We carry Everything for the Farm

Telephone City No. 56 **New Wilmington, Pa.**

THE STORE OF GOOD TASTE

Kimple's Cash Grocery

J. C. KIMPLE, Prop.

Bell Phone 1073 Bell Phone 1072 Beaver County 6129

543 Third Avenue

Beaver, Pa.

Gro-Co Store Co.

Successors to Grove Bros.

Fancy Groceries and Notions

Wholesale and Retail

Beaver, Pa.

Bell Phones 980-981 B. C. 6140

The McNees Store

Dealers in

Fancy and Staple Groceries

Notions, Dry Goods, Hardware, Paints and Varnishes, Poultry and Wire Cloth Arctics and Overshoes, Poultry and Stock Food and Remedies

Phone No. 1700 Delivery Service

Enon Valley, Pa.

Donaldson Hardware Co.

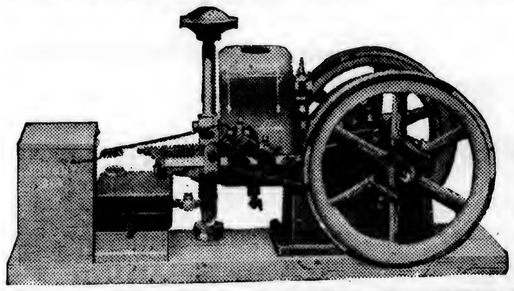

Beaver County's Largest Implement House

Superior Grain Drills, Associated Farm Engines, Lime and Manure Spreaders, Quaker City Feed Grinders, Plant Food Lime, Silo Fillers, Feed Cutters, Buggies, Wagons, Ohio Cultivators, LeRoy Riding and Hillside Plows, Haytrack and Carriers, Barn Hardware, Cream Separators.

B. C. Phone 6354 BEAVER. Bell Phone 1354-J

HARDWARE.

Frank F. Brierly & Sons, Hardware, 1104-1106 7th Avenue, Beaver Falls, Pa. (See Adv.)

J. F. Clayton, Hardware, 1213 7th Avenue, Beaver Falls, Pa.

Cripps & MacNab, Auto Accessories, Stoves and Paints, 1 West Washington Street, Newcastle, Pa.

W. J. Davidson, Hardware, 1224-1226 7th Avenue, Beaver Falls, Pa. (See Adv.)

R. D. Snyder

General Hardware Harness and Harness Repairing

Timothy, Clover and Garden Seeds
Paints, Oils, Varnish and Auto Supplies

B. C. Phones: 9071, 9355 **Freedom, Pa.** 549-551 Third Avenue

B. C. 4226 Bell 1143-J

Come in and See Us When You Can We Will Try To Please You

John W. Young

Hardware, Paints, Oil and Glass

Tin, Sheet Iron and Copper Work Hot Air Furnaces
We Fix Anything that Can be Done in a Tin Shop

Cor. 9th St. and 10th Ave. **New Brighton, Pa.**

For Your Hardware Needs

Remember

We have consolidated our two stores, have built a large addition to our uptown store, where you will find a most complete stock of farm needs.

Hardware, Farm Tools, Dairy Supplies, China House Furnishings, Sporting Goods

Beaver County's Largest Hardware Store

Frank F. Brierly & Sons

1104-6 Seventh Ave., Beaver Falls, Pa.

Sample Hardware Co.

New Castle, Pa.

Stoves, Ranges, Cooking Utensils, Glass Ware, Paints, Chinamel

The Cash Store Where You Get the Savings. Member of American Merchant Syndicate

Bell Phone 2012

Shipping Point, Mahoningtown Station **100 Cherry St.**

Dickson & Co., Hardware, 142 East Washington Street, Newcastle, Pa.

Dodds & Garrett, Hardware and Flour and Feed, 2402 8th Avenue and 712 7th Street, Beaver Falls, Pa. (See Adv.)

Donaldson Hardware Co., Farm Implements, 548-550-552 3d Street, Beaver, Pa. (See Adv.)

The Falls Hardware Co., Hardware and Farm Implements, 2322 8th Avenue, Beaver Falls, Pa. (See Adv.)

Mr. Farmer

We consider you our BEST FRIEND, look forward to your Calls with Delight, we want your Business and will make a Special Effort to please you, and if we haven't what you want in stock we will go out of our way to get it for you at the lowest cost possible.

Your friend,

The Falls Hardware Co.

2322 8th Ave., Beaver Falls, Pa.

B. C. Phone 4485 Bell Phone 539-L

New Castle Hardware Co.

General Hardware

Garden and Farm Seeds of all kinds
Tin Work, Stoves and Furnaces a Specialty

"Ajax" 5000 Mile Guaranteed Auto Tires Hanna's "Green Seal" Paints

217 East Washington St. ***New Castle, Pa.***

Bell Phone 30

For

Hardware, Building Supplies and Kitchen Utensils

See

Slocum Hardware Co.

Ellwood City, Pa.

Special attention to farm trade

Bell Phone 24

Bell Telephone No. 86-2 B. C. Telephone No. 1113

W. J. DAVIDSON

Hardware

Paints, Oils, Glass, etc.

House Furnishing Goods, Tin and Slate Roofing

Akron Air Blast Furnaces De Laval Cream Separators

1224-1226 Seventh Avenue **Beaver Falls, Pa.**

John B. Dodds John R. Garrett

Dodds & Garrett

Dealers in

Grain, Flour, Feed and Salt

Our Specialties: Imperial Plows, Landreth's Garden Seeds, Napoleon Flour Pillsbury Flour, Farm Implements, Fertilizers and Rock Salt, Baled Hay Straw, etc., Dodds & Garrett's Best Flour.

B. C. Phone 4049 **2402 8th Ave. and 712 7th St., Beaver Falls, Pa.** Bell Phone 475-J

Newcastle Hardware Co., Hardware, Seed, etc., 217 East Washington Street, Newcastle, Pa. (See Adv.)

Sample Hardware Co., Hardware and Farmers' Supplies, 100 Cherry Street, Mahoningtown, Newcastle, Pa. (See Adv.)

Slocum Hardware Co., Hardware and Farm Implements, Blatt Block, Lawrence Avenue, Ellwood City, Pa. (See Adv.)

R. D. Snyder, Hardware and Harness, 549-551 3d Avenue, Freedom, Pa. (See Adv.)

Jno. W. Young, Hardware and Roofing, corner 9th Street and 10th Avenue, New Brighton, Pa. (See Adv.)

Beaver Co. Phone 5197

J. F. Pflug **Manufacturer of** **Harness**

208 Brighton Avenue, Rochester, Pa.

Dealer in Whips, Blankets, Robes, and Horse Furnishing Goods
Sewing Machines Oils, Needles, Belts and Accessories
Repairing promptly attended to All kinds of Machines promptly repaired

We Sell the White Sewing Machines

HARNESS AND LEATHER GOODS.

Wm. J. Brennaman, Auto and Harness Business, 221 Croton Avenue, Newcastle, Pa.

J. F. Pflug, Harness and Sewing Machines, 208 Brighton Avenue, Rochester, Pa. (See Adv.)

STOVE or RANGE means HOWARD

Get a

Howard

You will have the Best. Made at Home—therefore No trouble getting repairs. Sold by all responsible dealers in Beaver and Lawrence Counties.

Made by

Howard Stove Company

Beaver Falls, Pa.

HEATING APPARATUS.

Howard Stove Company, Manufacturers' Stoves and Ranges, Beaver Falls, Pa. (See Adv.)

Osenbaugh & Matheny, Home Comfort, Climax and Mahoning Furnaces, 2403 Eighth Avenue, Beaver Falls, Pa. (See Adv.)

HOTELS.

Beaver Hotel, Hotel, American Plan, Lincoln Highway, Beaver, Pa. (See Adv.)

Central Hotel (Tony Turner, Proprietor), 708-710 Lawrence Avenue, Ellwood City, Pa. (See Adv.)

Bell Phone 177-N

Central Hotel

The Home for the Traveler

Tony Turner,
Proprietor

Ellwood City, Pa.

Bell Phone 82-R B. C. Phone 3657

NATIONAL WARM AIR HEATING & VENTILATING ASSOCIATION — FRESH AIR & HEAT MEANS HEALTH

•TRADE MARK•

Home Comfort, Climax and Mahoning Furnaces

The Trade-Mark of Quality

Farmers: Steer clear of the Mail Order Furnaces. Bring your catalogue and we will compare prices. We can sell you the same Furnace the Mail Order House has—but we have our reputation at stake.

Osenbaugh & Matheny 2403 Eighth Ave. Beaver Falls, Pa.

JEWELERS.

J. Ford Fulkerson, Manufacturing Jeweler, 323 East Washington Street, Newcastle, Pa. (See Adv.)

"Hantmans," Jeweler and Optician, 1115 7th Avenue, Beaver Falls, Pa. (See Adv.)

C. C. Jaxtheimer, Jeweler and Optician, Market Street, New Wilmington, Pa.

Klivans Bros., Diamonds, Watches and Jewelry, 118 East Washington Street, Newcastle, Pa. (See Adv.)

J. W. McKean

Leading Jeweler and Optician

Woodlawn, Pa.

KLIVANS BRO.

JEWELERS

Diamonds, Watches, Jewelry, Clocks, Silverware, Etc.

CASH OR CREDIT

118 E. Washington St., NEW CASTLE, PA.

Established in 1869

J. D. McAnlis & Son

Jewelers and Opticians

No. 1108 Seventh Avenue, Beaver Falls, Pa.

Our Optical Department in Charge of An Experienced Graduate Specialist

Established 1902

HANTMAN

"The Beaver Falls Jeweler"

THE "WEMAKIT" STORE

Buying Direct from Factories Enables Us to Meet All Competition

Diamonds, Watches, Jewelry and Silverware

Make Our Store Your Headquarters. Leave Your Packages with Us While Shopping. Use Our Telephones.

We Carry Watches of All Makes Including the Celebrated South Bend Make

J. Ford Fulkerson

Manufacturing Jeweler

Watches, Diamonds, Jewelry, Cut Glass

323 E. Washington Street

New Castle, Pa.

Watch Inspector for P. & L. E. R. R. Co. **Diamonds a Specialty**

Eyesight Specialist

And Reliable Jeweler

Difficult Cases Solicited

E. H. Schaefer **1023 Seventh Ave. Beaver Falls, Pa.**

Farmers, When in Beaver Stop at

The Beaver Hotel

Under New Management. James Harlam, Proprietor

Special Low Rates to Farmers

Headquarters for Automobile Parties

Lincoln Highway **Beaver, Pa.**

Mather Bros. Co.
Largest Jewelry Establishment in New Castle

Special Victrola Department

in connection with our large Jewelry Business. Every home should have a Victrola
Let us demonstrate for you this famous instrument

Mather Bros. Co. **New Castle, Pa.**

J. D. McAnlis & Son, Jewelers, 1108 7th Avenue, Beaver Falls, Pa. (See Adv.)

J. W. McKean, Jeweler and Optician, 344 Franklin Street, Woodlawn, Pa. (See Adv.)

Mather Bros. Co., Jewelers and Silversmiths, 213 East Washington Street, Newcastle, Pa. (See Adv.)

J. B. Nielsen, Jeweler and Optician, 11 East Washington Street, Newcastle, Pa. (See Adv.)

E. H. Schaefer, Jeweler and Optician, 1023 7th Avenue, Beaver Falls, Pa. (See Adv.)

IF YOU DON'T SEE WELL
AND WISH TO SEE BETTER
TRY GLASSES FITTED OUR WAY AND SEE THE DIFFERENCE

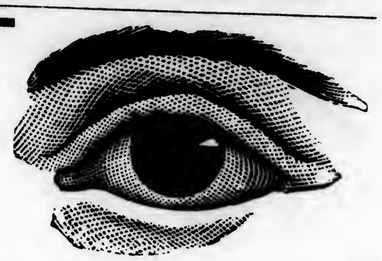

J. B. Nielsen Reliable Jeweler and Optician On the Diamond New Castle, Pa.

LAUNDRY.

Piper & Fullerton, Steam Laundry, 801 7th Street, Beaver Falls, Pa. (See Adv.)

LIGHT AND POWER.

Geo. R. Andrews, Farm Lighting Equipment, Enon Valley, Pa. (See Adv.)

Pennsylvania Power Company (Louis C. Round, Superintendent), Power, 635 Lawrence Avenue, Ellwood City, Pa.

Piper & Fullerton Co.

Beaver County's
Largest Dry Cleaners
and Launderers

801 Seventh St., Beaver Falls, Pa.

Farmers, 230% Profit, 1st Season

230 Per Cent Profit on cost of lime the first season! — this is the result of a recent test by a well-known Farm Bureau Manager.
The question, therefore, is not "Can you afford to use Lime?" but—"Can you afford **not** to use Lime?"

Rose Point Lime

Hydrated Burned Lump Ground Burned
Prompt Shipments Write for Prices

Rose Point Stone & Lime Co. **New Castle, Pa.**

LIME AND LIMESTONE.

G. W. Johnson Limestone Company, Johnson's Pulverized Limestone, 601-608 Lawrence Savings and Trust Building, Newcastle, Pa.

Rose Point Stone & Lime Co., Hydrated Burned Lump and Ground Lump, Lawrence Savings and Trust Building, Newcastle, Pa. (See Adv.)

LUMBER DEALERS AND PLANING MILLS.

Beaver Falls Planing Mills Co., Planing Mill, 6th Avenue and P. L. E. Ry., Beaver Falls, Pa. (See Adv.)

Cook-Anderson Co., Builders' Supplies, 5th Street, Beaver, Pa. (See Adv.)

Kline Lumber & Construction Co., Lumber Roofing and Coal, 303 South Beaver Street, Newcastle, Pa. (See Adv.)

Fred McDanel Lumber Co., Lumber, 11th Street and 6th Avenue, New Brighton, Pa. (See Adv.)

Martsolf Bros. Co., Lumber and Farmers' Supplies, 401-417 7th Street, New Brighton, Pa. (See Adv.)

Ohio Valley Lumber Company

Manufacturers of and dealers in

All Kinds of Lumber, Shingles, Lath, Glass, Nails and Roofing Papers

Complete facilities for doing all kinds of mill work
Telephone 55 Ambridge

14th St. & Belt Line R. R. **Ambridge, Pa.**

ANDREW DIETTERLE
J. C. LIEBENDORFER
OFFICE: South Mercer Street
Bell Phone 217
Union Phone 482-X

NEW CASTLE LUMBER & CONSTRUCTION CO.

Dealers in all kinds of Rough and Dressed Lumber, and Building Material

Lumber, Lath, Sash, Shingles, Doors, Blinds, Mouldings, Mantels, Etc.; Slate, Lime, Brick Work, Paper Roofing

Contracts taken for all kinds of Roofing, Spouting, Plastering and Construction of Buildings, Etc. Estimates Promptly Furnished on All Kinds of Work

New Castle, Pa.

Bell Phone — Sixth Avenue and Eleventh Street

Fred McDanel Lumber Co.

Dealers in

Lumber, Sash, Doors and Mill Work

Stair work a specialty — Roofing of all kinds

New Brighton, Pa.

Bell Phone 119 — Union Phone 595-R1

Kline Lumber & Construction Co.

Formerly Crawford Planing Mill

Lumber, Ruberoid Roofing, Coal, Cement

Lawrence Pure Paints — Wall Plaster

303 So. Beaver St. — ***New Castle, Pa.***

Cook-Anderson Co.

Lumber, Builders' Supplies, Hardware and Paints

Prepared Roofing a Specialty

If in need of anything in the building line, ask us. We have it.
Modern Planing Mill equipped for every need.

Call 6143 B. C. — Call Bell 1089 Beaver

Yard and Office, 5th St. — **Beaver, Pa.**

Newcastle Lumber and Construction Co., Lumber and Building Materials, 107 South Mercer Street, Newcastle, Pa. (See Adv.)

Ohio Valley Lumber Company, Lumber and Mill Work, 14th Street and Belt Line R. R., Ambridge, Pa. (See Adv.)

Tallon & Farr, Contractors and Lumber Dealers, 375 Wayne Street, Beaver, Pa.

MAIL ORDER HOUSE.

Benson Mailing Bureau, Mail Order Specialties, 1010 Dewey Avenue, Newcastle, Pa.

You Are a Farmer

You know what you want—a house, a barn, a silo, a chicken house, a sheepfold or what not!

We Are Builders

We will tell you, gladly, the best way to build it and incidentally quote you on Shingles, Lathe, Building Blocks, Lime, Sand, Cement, Lumber and Woodwork

P. S. We use a little Hay and Feed each year—occasionally we need some Locust Posts or Green Oak—What do You Need?

MARTSOLF·BROS·CO
BOTH·PHONES

Established 1867 Incorporated 1893

Beaver Falls Planing Mill Co.

Wholesale and Retail Dealers in

LUMBER

Manufacturers of

Mill Work of Every Description

6th Ave. & P. & L. E. Ry. **Beaver Falls, Pa.**

MONUMENTS.

C. C. Criswell, Monuments and Markers, 2208 Eighth Avenue, Beaver Falls, Pa. (See Adv.)

Marshall's Granite Works, Monuments and Tombs, 326 Maine Avenue, Rochester, Pa. (See Adv.)

Newcastle Marble and Granite Works (R. C. Fralick, Proprietor), Monuments and Mausoleums, 413 South Mill Street, Newcastle, Pa. (See Adv.)

Oak Park Monumental Works, Marble and Granite, 1418 Neshannock Boulevard, Newcastle, Pa. (See Adv.)

F. G. Beer W. A. Elliott

Oak Park Monumental Works

Designers and Builders of

Artistic Memorials

At Reasonable Prices

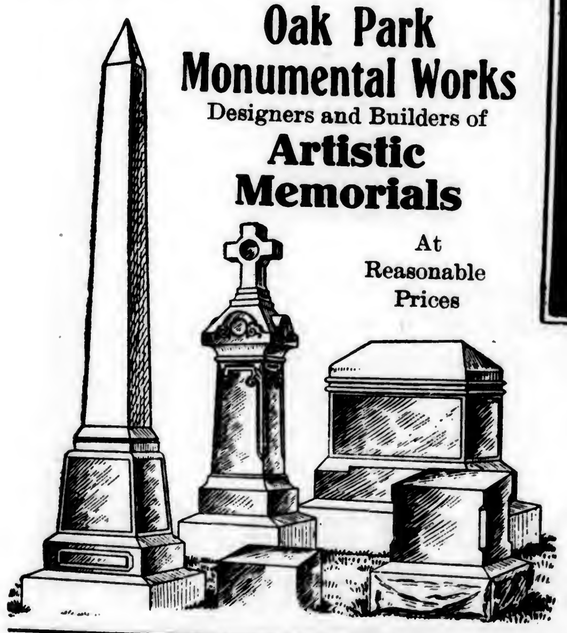

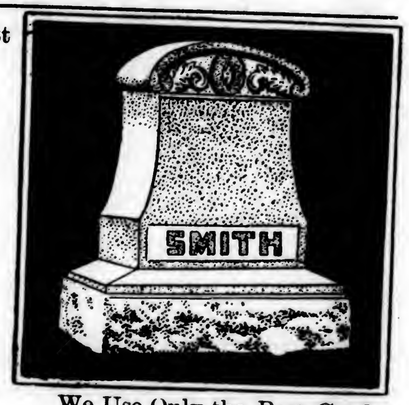

We Use Only the Best Grades of Standard Granites and Marbles

Fine Raised Lettering Done by Pneumatic Power Tools

Country Work Especially Solicited

Send a Card or Phone. We Will Gladly Call On You. Bell Phone 1216-R

1418 Neshannock Boulevard

New Castle, Pa.

Next to Oak Park Cemetery

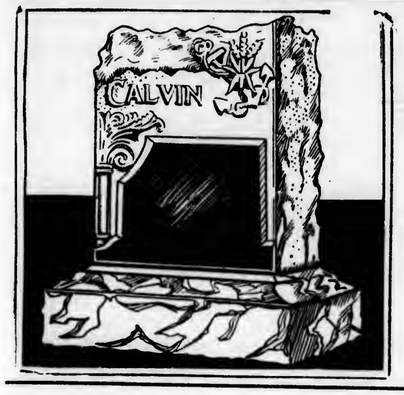

Bell Phones 418-W, 187-W Beaver Co. Phone 7130

Established 1858

Marshall's Granite Works

Monuments, Mausoleums and Tombs

Large Stock of Finished Monuments

Pneumatic Tools for Carving and Lettering

Write for Catalog

326 Maine Ave. **Rochester, Pa.**

Monuments Bell Phone 442-R Mausoleums

New Castle Marble and Granite Works

R. C. Fralick, Prop.

Our Motto: "Promptness and Dispatch"

413 S. Mill Street **New Castle, Pa.**

Residence Phone, Bell 242-L Office, B. C. Phone 4129

C. C. Criswell

Manufacturer and Dealer in

High Grade Monumental Work

Monuments, Markers, Vaults and Cemetery Work of Every Description

All Work Guaranteed First Class Cars Stop at Door

Shop and Office, **2208 Eighth Avenue, Beaver Falls, Pa.**

MEMORIALS

E. J. Schleiter C. G. Schleiter

C. Schleiter's Sons

Manufacturers of

Marble and Granite Monuments and Tombstones

All Work Guaranteed as Represented

Beaver County Phone 9543 Bell Phone 268-W

Freedom, Beaver Co., Pa.

J. F. Ringer, Marble and Granite Monuments, 1202 East Washington Street, Newcastle, Pa.

C. Schleiter's Sons, Monuments and Tombstones, Eighth Street, Freedom, Pa. (See Adv.)

MUSIC STORES AND MUSICAL INSTRUMENTS.

Julius Elze, Piano Dealer, 921 7th Avenue, Beaver Falls, Pa. (See Adv.)

Marshall Music House, Music and Musical Instruments, 610 Seventh Avenue, Beaver Falls, Pa. (See Adv.)

Veiock Music Co.

New Brighton's Exclusive Victrola Parlors

Pianos, Victrolas, Records, and Supplies

Player Rolls and Sheet Music

Victrolas, $15.00 to $300.00 Pianos, $150.00 to $600.00

813 Third Ave., New Brighton, Pa.

Pianos Victrolas

Rochester Music Store

We Especially Recommend the

Schumann Piano

(Fully Guaranteed)

Victrolas, $15 to $300

(On Easy Payments)

Full Stock of Records Constantly on Hand. Two Demonstration Rooms

When in Need of Anything in This Line, Don't Fail to Visit

Rochester's Leading Music Store **186 Brighton Ave.**

Bell Tel. 131-J

Rewbridge Bros.

County Tel. 3865

Beaver County's Leading Music Store

Victrolas and Pianos

Prices
$15.
25.
40.
50.
75.
100.
150.
200.
250.
300.
350.
400.

We are the Exclusive Victrola Representatives of Beaver Falls

Terms to Suit

Alhambra Theater Bldg. **Beaver Falls, Pa.**

Established 1879 The Old Reliable Music House of Beaver County Telephone 221-R

Marshall Music House

610 and 612 Seventh Avenue

Beaver Falls, Pa.

Everything in Music. Largest stock between Pittsburgh and Cleveland.

Pianos and Player Pianos Sold for Cash or on Easy Payments

As has always been our policy, if, because of sickness or ill luck, you are unable to pay for a while, we wait.

Julius Elze
Music Store

Pianos Player-Pianos Sheet Music

921 Seventh Ave.
Beaver Falls, Pa.

You Often Hear People Exclaim

Oh, my head! Such pains across forehead—temples—back of eyeball—on top of head extending down the neck—sick headaches—can't see close—reading blurred. Your eyes cause this. Now if Nature fails to endow you with a good eye to see with ease and comfort—and glasses will correct your sight—isn't it wisdom to seek their aid? We test your eyes—fit and adjust glasses to your satisfaction at very reasonable prices. We call at your home by request (postal) if unable to call at the office. Watch your children's eyes. Square deal to all is our motto. Call.

The Home Optical Co.

Dr. F. H. Reed — Examination Free

(Near New Castle Dry Goods Store) **419 Croton Ave., New Castle, Pa.**

Rewbridge Bros., Pianos and Victrolas, Alhambra Theatre Building, Beaver Falls, Pa. (See Adv.)

Rochester Music Store, Pianos and Victrolas, 186 Brighton Avenue, Rochester, Pa. (See Adv.)

Veiock Music Co., Pianos, Victrolas, etc., 813 3d Avenue, New Brighton, Pa. (See Adv.)

OPTOMETRISTS.

Home Optical Co. (**F. H. Reed, Optometrist**), 419 Croton Avenue, Newcastle, Pa. (See Adv.)

J. F. Lester, Optometrist, 1324 Seventh Avenue, Beaver Falls, 244 East Washington Street, Newcastle, Pa. (See Adv.)

OSTEOPATH.

Dr. H. Olson, Osteopathic Physician, 314 West Park, Rochester, Pa.

PHOTOGRAPHY AND SUPPLIES.

E. W. Brown, Kodaks and Picture Framing, 558 Third Street, Beaver, Pa.

We Never Advise Glasses Except When Necessary

When in doubt about your eyes or your glasses, call on us.
KNOWLEDGE—In our examinations
MERIT—In our methods
QUALITY—In our glasses
REASONS FOR OUR SUCCESS
That's all we do—Examine eyes and furnish glasses, but we do it right.

Lester's Optical Shop

1324 Seventh Ave., Beaver Falls, Pa., and at the Bridge, New Castle, Pa.

R. Walter Esch, Picture Framing, 1309 Ninth Avenue, Beaver Falls, Pa.

Scheidemantle's New Studio, Photographer, 5th Street and Lawrence Avenue, Ellwood City, Pa. (See Adv.)

F. W. Teichman, Photographer, 607 7th Avenue, Beaver Falls, Pa. (See Adv.)

PHYSICIAN AND SURGEON.

Dr. E. P. Norris, Physician and Surgeon, 101 North Jefferson Street, Newcastle, Pa. (See Adv.)

B. C. Phone 357-O — Photos Copied and Enlarged

The Teichman Studio

Photographers

Hours for Sittings
from 8.00 A. M. to 5.00 P. M.

607 Seventh Ave.
Beaver Falls, Pa.

Julius Elze
Music Store

Pianos Player-Pianos Sheet Music

921 Seventh Ave.
Beaver Falls, Pa.

You Often Hear People Exclaim

Oh, my head! Such pains across forehead—temples—back of eyeball—on top of head extending down the neck—sick headaches—can't see close—reading blurred. Your eyes cause this. Now if Nature fails to endow you with a good eye to see with ease and comfort—and glasses will correct your sight—isn't it wisdom to seek their aid? We test your eyes—fit and adjust glasses to your satisfaction at very reasonable prices. We call at your home by request (postal) if unable to call at the office. Watch your children's eyes. Square deal to all is our motto. Call.

The Home Optical Co.

Dr. F. H. Reed — Examination Free

(Near New Castle Dry Goods Store) **419 Croton Ave., New Castle, Pa.**

Rewbridge Bros., Pianos and Victrolas, Alhambra Theatre Building, Beaver Falls, Pa. (See Adv.)

Rochester Music Store, Pianos and Victrolas, 186 Brighton Avenue, Rochester, Pa. (See Adv.)

Veiock Music Co., Pianos, Victrolas, etc., 813 3d Avenue, New Brighton, Pa. (See Adv.)

OPTOMETRISTS.

Home Optical Co. (F. H. Reed, Optometrist), 419 Croton Avenue, Newcastle, Pa. (See Adv.)

J. F. Lester, Optometrist, 1324 Seventh Avenue, Beaver Falls, 244 East Washington Street, Newcastle, Pa. (See Adv.)

OSTEOPATH.

Dr. H. Olson, Osteopathic Physician, 314 West Park, Rochester, Pa.

PHOTOGRAPHY AND SUPPLIES.

E. W. Brown, Kodaks and Picture Framing, 558 Third Street, Beaver, Pa.

We Never Advise Glasses Except When Necessary

When in doubt about your eyes or your glasses, call on us.
KNOWLEDGE—In our examinations
MERIT—In our methods
QUALITY—In our glasses
REASONS FOR OUR SUCCESS
That's all we do—Examine eyes and furnish glasses, but we do it right.

Lester's Optical Shop

1324 Seventh Ave., Beaver Falls, Pa., and at the Bridge, New Castle, Pa.

R. Walter Esch, Picture Framing, 1309 Ninth Avenue, Beaver Falls, Pa.

Scheidemantle's New Studio, Photographer, 5th Street and Lawrence Avenue, Ellwood City, Pa. (See Adv.)

F. W. Teichman, Photographer, 607 7th Avenue, Beaver Falls, Pa. (See Adv.)

PHYSICIAN AND SURGEON.

Dr. E. P. Norris, Physician and Surgeon, 101 North Jefferson Street, Newcastle, Pa. (See Adv.)

B. C. Phone 357-O — Photos Copied and Enlarged

The Teichman Studio

Photographers

Hours for Sittings
from 8.00 A. M. to 5.00 P. M.

607 Seventh Ave.
Beaver Falls, Pa.

INTENTIONAL 2ND EXPOSURE

If It Is a Photograph

Picture Frames, Enlargements, and Kodak Finishing,

Visit Scheidemantle's New Studio

Young Building, 5th and Lawrence Streets

Ellwood City, Pa.

PLUMBING AND HEATING.

Frederick Webster, Plumbing and Heating, 804 3d Avenue, New Brighton, Pa. (See Adv.)

PUBLISHERS AND PRINTERS.

The Beaver Falls Review (John W. Carson, Editor), Printing and Publishing, Review Building, Beaver Falls, Pa. (See Adv.)

The Daily Times (E. L. Freeland, Manager), Printing and Publishing, Beaver, Pa. (See Adv.)

Plumbing, Hot Water and Steam Heating Systems

FOR YOUR HOME

Private Water Systems, Heating Systems, Gas and Electric Light Plants, Gas Ranges, Sewage Disposal Plants, Oil Stoves, Bath Room and Kitchen Outfits, Gas Irons, Heat Regulators, Mirrors and Towel Bars, Pumps, Iron Pipe and Fittings, Valves, Hot Plates, Baking Ovens, Hose.

Frederick Webster

Sanitary and Heating Engineer

Bell Phone 1417-R **New Brighton** B. Co. Phone 3936

The Daily Times

Beaver, Pa.

Beaver County's best, cleanest and most progressive daily newspaper. If you read The Times you get news from all parts of the county. You also get all the important news of the world each day.

THE TIMES costs you but three dollars a year by mail or ten cents a week by carrier.

The Ellwood Citizen

Published Every Thursday

FREDERICK E. POISTER

Publisher and Editor

All the News of Ellwood City and Vicinity

Subscription $1.00 per year in advance

Dr. E. P. Norris

Treats

Piles, Fissures, Ulcers, Fistulas, Hydrocele and Varicocele

without detention from business

101 North Jefferson Street, Corner North Street

New Castle, Pa.

The Ellwood Citizen (**Frederick E. Poister, Publisher and Editor**), Printing and Publishing, Ellwood City, Pa. (See Adv.)

The Newcastle Democrat (**Andrew Fleckenstein, Manager**), Printing and Publishing, 25 Apple Way, Newcastle, Pa. (See Adv.)

Newcastle Herald (**B. F. Kline, Business Manager**), Printing and Publishing, 15 North Mill Street, Newcastle, Pa. (See Adv.)

The Newcastle News (**Fred L. Rentz, Manager**), Printing and Publishing, Newcastle, Pa. (See Adv.)

New Castle Democrat

$1 a Year

Published Every THURSDAY by

The Democrat Publishing Co., Inc.

In the Interests of

Truth Justice Democracy

Only Democratic Newspaper Published in Lawrence County, Pa.

New Castle Herald

Lawrence County's
Biggest, Brightest, Newsiest
and Best Newspaper

$3.00 per Year by Mail

The **New Castle Herald** is read by more Farmers than any other Lawrence County paper or any paper entering the county

There's a Reason!

The proof of the pudding is in the eating thereof—**Subscribe Now**

The Herald Company

Both Phones: New Castle, 80

New Castle, Pa.

The New Castle News

Lawrence
County's
Leading
Family
Newspaper

Always For and With the People

Published by

The News Company

Fred L. Rentz, Manager

New Castle, Pa.

Orange Judd Company, Publishers of American Agriculturist and Rural Books, 315 Fourth Avenue, New York, N. Y. (See Adv.)

Tribune Printing Co., Publishers (Evening Tribune,) 613 6th Avenue, Beaver Falls, Pa. (See Adv.)

RAILROADS AND RAILWAYS.

Beaver Valley Traction Co. (Wm. H. Boyce, Superintendent), Office Rochester Junction, New Brighton, Pa. (See Adv.)

He Hit the Nail on the Head

Ed Duncan "hit the nail on the head" on the whole Safety proposition. He said, "When we all get to THINKING Safety and TALKING Safety, we'll have Safety—and not before."

Safety starts in the Head.

We are doing everything in our power to prevent accidents.

Will You Do Your Part?

The Beaver Valley Traction Co.

REAL ESTATE AND INSURANCE.

H. D. Anderson, Life and Live Stock Insurance, Beaver Trust Building, Beaver, Pa. (See Adv.)

Bovard & Anderson, Real Estate and Insurance, 589 3d Street, Beaver, Pa.

Charles M. Carpenter, Real Estate and Insurance, 123 East Washington Street, Newcastle, Pa. (See Adv.)

E. F. Connelly, Real Estate and Insurance, 501 Lawrence Savings and Trust Building, Newcastle, Pa. (See Adv.)

Evening Tribune

Beaver Falls, Pa.

First in the Beaver Valley

First
- In News
- In Advertising
- In Circulation
- In Home Influence

Every Home in Beaver County
Should Receive It Daily

Subscription Rates: By Carrier in Towns, 10 cents a Week; by Mail on Rural Routes, $3.00 a Year in Advance

Bell Phone 1247-R B. C. 3935

E. H. Ward

Real Estate, Insurance

308 9th Street New Brighton, Pa.

REAL ESTATE FOR SALE OR EXCHANGE

INSURANCE

Fire—Automobile—Tornado—Use and Occupancy

In the Largest and Strongest American Companies. Backed by strong American Assets. Prompt and equitable settlements of every honest claim.

E. F. CONNELLY,

REAL ESTATE, INSURANCE, LOANS

Bell Phone 820 Union Phone 236

Room 501, Lawrence Savings & Trust Building

NEW CASTLE, PA.

Sturgeon & Wallace

Real Estate and Insurance Rents Collected

If you have a farm for sale or trade, see us.

Automobile Insurance. Agents for Chevrolet Cars.

JOHN H. STURGEON

Justice of the Peace. Pension Claim Agent. Collection Agency.

GLENN H. WALLACE

Notary Public. Deeds and Mortgages Executed. Automobile License Executed.

1009 Seventh Ave. Bell Phone 87-J B. C. Phone 3476 **Beaver Falls, Pa.**

Charles M. Carpenter

Real Estate and Insurance

Life, Health, Accident, Fire and Automobile. Farms and City Property Bought, Sold and Exchanged

Money to Loan

St. Cloud Bldg. Bell Phone 306

123 E. Washington St. New Castle, Pa.

Insure Your Life

AND

Insure Your Live Stock

WITH

H. D. Anderson

Beaver, Pa.

District Manager, The Prudential Insurance Co.
General Agent, The Hartford Live Stock Insurance Co.
Both Telephones

Both Phones 361

Charles C. Robingson & Co.

Real Estate Fire Insurance

Titles and Trusts

241 East Washington Street New Castle, Pa.

Penn Real Estate Co.

Farm Selling Specialists

Insurance Loans

219½ E. Washington St. New Castle, Pa.

John Moulds "We Hold Thee Safe" James W. Doncaster

Reliance Insurance and Realty Co.

Moulds & Doncaster, Agents

Bell Telephone 283-L Beaver Co. 5113

First National Bank Building, Rochester, Pa.

Real Estate and Insurance

If you have a Farm, House or Lot
for Sale or Exchange, see

Stephen Sisco, Shippingport, Pa.

Pangburn & Martin

Insurance and
Real Estate

618 Eleventh St. Beaver Falls, Pa.

W. E. Freed, Life Insurance, Beaver, Pa. (See Adv.)

Alfred C. Hurst & Son, Real Estate and Insurance, 588 Third Street, Beaver, Pa.

A. M. Johnson, Real Estate and Insurance, 135 Brighton Avenue, Rochester, Pa. (See Adv.)

F. C. Kearney, Real Estate and Insurance, 1112 3d Avenue, New Brighton, Pa. (See Adv.)

E. W. Martsolf, Real Estate Brokers, New Brighton, Pa.

Moulds & Doncaster, Real Estate and Insurance, First National Bank Building, Rochester, Pa. (See Adv.)

Northwestern Mutual Life Insurance Co. of Milwaukee, Wis., Life Insurance, Beaver Trust Building, Beaver, Pa. (See Adv.)

Pangburn & Martin, Real Estate and Insurance, 618 11th Street, Beaver Falls, Pa. (See Adv.)

Penn Real Estate Co., Real Estate and Insurance, 219½ East Washington Street, Newcastle, Pa. (See Adv.)

Frank J. Reed, Real Estate, Rear Farmers' Bank, Beaver Falls, Pa.

Bell Phone 654 B. C. Phone 5109

A. M. Johnson

Real Estate and Insurance

Money to Loan

Collection of Rents Management of Estates

Business Opportunities—In Fact Anything That Pertains to Real Estate

Rochester, Pa.

A Purely Mutual American Company Organized in 1857 Writes No Foreign Business

The New Policies of the

Northwestern Mutual Life Insurance Co.

of Milwaukee, Wis.

are of Special Interest to the Farmer. For particulars send name and address to

E. M. Standley, GENERAL AGENT, **Beaver, Penna.**

General Agent for Beaver, Butler, Lawrence, Mercer, Venango, Forest Counties

F. C. KEARNEY

Real Estate and Insurance

Town Property and Farms

Money Loaned

B. C. Phone 3742 **NEW BRIGHTON, PA.**

Charles C. Robingson & Co., Real Estate, Titles and Trusts, 241 East Washington Street, Newcastle, Pa. (See Adv.)

Stephen Sisco, Real Estate, General Delivery, Shippingport, Pa. (See Adv.)

Sturgeon & Wallace, Real Estate and Insurance, 1007 Seventh Avenue, Beaver Falls, Pa. (See Adv.)

E. H. Ward, Real Estate and Insurance, 308 9th Street, New Brighton, Pa. (See Adv.)

The Western Penna. Mutual Fire Insurance Co. (John H. Miller, Secretary), Fire Insurance, Room 9, Dean Block, Newcastle, Pa.

Threefold Protection

1 ***Protection to the Beneficiary***
2 ***Protection to the Insured***
3 ***Protection against Total Disability***

Issued by a Purely Mutual Company. Organized 1851

W. E. Freed, Agent

Beaver, Pennsylvania

RENDERING COMPANIES.

H. J. Cohen Rendering Co. (H. J. Cohen, Owner), Rendering Co., 413 East Reynolds Street, R. F. D. No. 4, Newcastle, Pa. (See Adv.)

John O. Rentz, Rendering Service, Harbor Road, R. F. D. No. 2, Newcastle, Pa. (See Adv.)

John O. Rentz

All Dead Stock

Removed Free of Charge Within a Radius of Fifteen Miles

Call Bell New Castle, 333 Night or Day

Harbor Road, R. F. D. 2 New Castle, Pa.

Dead Stock Removed Gratis

Within 20 Miles of New Castle

Call either phone at our expense After 6 p. m. call the residence of H. J. Cohen

Tankage For Sale

H. J. Cohen Rendering Co.

R. F. D. No. 4 413 East Reynolds St. New Castle, Pa.

SEWING MACHINES.

White Sewing Machine Co. (W. P. Ritts, Manager), Repairs for all Machines, 30 East Street, Newcastle, Pa. (See Adv.)

STATIONERS.

Charles T. Metzler Co., Kodak Dealers, Booksellers and Stationers, 243 East Washington Street, Newcastle, Pa. (See Adv.)

Wm. T. Reeder, Books and Stationery, 1215 7th Avenue, Beaver Falls, Pa. (See Adv.)

Charles T. Metzler Co.

Booksellers, Stationers, Photographic and Office Supplies, and Printing

Framed and Unframed Pictures

243 E. Washington St. and 314 Neshannock Ave.

New Castle, Pa.

Both Phones

Bell Phone 1377-R

White Sewing Machine Company

W. P. Ritts, Manager

Repairs and Parts for all Machines

Machines Taken in Exchange

30 East St. New Castle, Pa.

Bell Phone 369-R Beaver Co. Phone 1114

William T. Reeder

Books, Fine Stationery, Office Supplies and Pictures

Engraving, Embossing, etc.

1215 Seventh Avenue

Beaver Falls, Penna.

TAILORS.

Cook's Quality Shop, Tailor, 224 North Liberty Street, Mahoningtown, Pa. (See Adv.)

The Model Tailoring Co., Men's Tailor, 1318 7th Avenue, Beaver Falls, Pa. (See Adv.)

TELEPHONE.

Beaver County Telephone Co., Telephone Co., Rochester, Pa. (See Adv.)

The Central District Telephone Co. (H. A. Brown, District Manager), Telephone Co., 31 South Mercer Street, Newcastle, Pa.

The Central District Telephone Co. (B. C. McCune, Manager), Telephone Co., Monroe Street and Delaware Avenue, Rochester, Pa.

TRANSFER AND STORAGE.

Beaver Falls Transfer Co. (J. Allen McKee, Manager), Transfer, 1627 7th Avenue, Beaver Falls, Pa. (See Adv.)

Get the Model Habit

The Model Tailoring Co.

Fred J. Drobel, Manager

Suits and Overcoats to Order

$15.00 and Up

1318 Seventh Ave. Beaver Falls, Pa.

Bell Phone 90-J B. C. Phone 1169

Beaver Falls Transfer Co.

J. Allen McKee, Manager

Transfer, Moving and General Hauling

Piano Moving a Specialty

Wholesale Distributor of Occident Flour

Office: 1627 Seventh Ave. Beaver Falls, Pa.

Where is "Lonely-Land" on the Map?

"Lonely-Land" is the home without a Beaver County Telephone

Beaver County Telephone Company

Contract Department 5222

"Cook's Quality Shop"

Tailoring

Cleaning and Pressing

Give Us a Call Bell Phone 2157-W

224 N. Liberty Street Mahoningtown, Pa.

Opposite Crescent Theatre

UNDERTAKING AND EMBALMING.

R. L. Boyd, Funeral Director, 225 Sixth Street, Ellwood City, Pa. (See Adv.)

Dunn Undertaking Co., Undertakers and Funeral Directors, 318 and 320 East North Street, Newcastle, Pa. (See Adv.)

Jas. B. Edgar, Funeral Director, Masonic Building, New Brighton, Pa.

L. S. Lutton & Son, Funeral Directors, 714 11th Street, Beaver Falls, Pa.

Bell Phone: Store 136-2 Residence 136-4

J. I. Porter
Furniture and Undertaking
Prompt Ambulance Service
Ellwood City, Pa.

Union Phone 168 Bell Phone 120

Joseph S. Rice
Funeral Director
Automobile Service
215 E. North St. New Castle, Pa.

Bell Phone 61 Union Phone 61
White & Son
Funeral Directors
Complete Motor Equipment
337-339 Neshannock Ave. New Castle, Pa.

McConnell & Campbell, Funeral Directors, 7th Avenue, Beaver Falls, Pa.

J. I. Porter, Furniture and Undertaking, 316 Sixth Street, Ellwood City, Pa. (See Adv.)

Jos. S. Rice, Undertaking and Embalming, 215 East North Street, Newcastle, Pa. (See Adv.)

White & Son, Funeral Directors, 337 Neshannock Avenue, Newcastle, Pa. (See Adv.)

Bell Telephone Ellwood City 245 **Auto Ambulance**

R. L. Boyd
Funeral Director
Auto and Horse Drawn Service
225 6th Street Ellwood City, Pa.

Bell 56-J Citizen 53
Dunn Undertaking Company
Funeral Directors
Ambulances, Carriages, Automobiles, Funeral Cars Day and Night
New Castle, Pa.

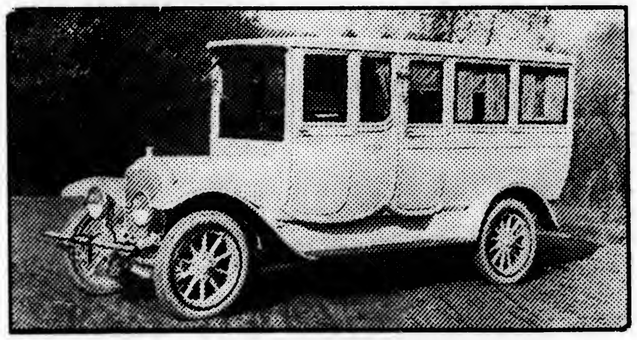

Bell Phone 1432 Union Phone 283

Dr. Thomas F. Nugent
Veterinary Surgeon
Office: Opera House Transfer Livery
348 E. Washington St., New Castle, Pa.

VETERINARY SURGEON.

Thos. F. Nugent, Veterinary Surgeon, 348 East Washington Street, Newcastle, Pa. (See Adv.)

WALL PAPERING AND DECORATING.

Geo. E. Beitsch, Wall Paper, 826 3d Avenue, New Brighton, Pa.

Emery Studio (J. T. Emery), Wall Paper and Art Goods, 13 and 15 North Mill Street, Newcastle, Pa. (See Adv.)

Emery's

The Oldest and Most Reliable Place in New Castle to Buy

Wall Paper and Picture Frames

Ask Your Neighbor About Us

Established 1900

13 and 15 North Mill St. **New Castle, Pa.**

Established 1887

Phones { Bell 362-J / Union 521-X

Ed. E. Marshall

Wall Paper, China and House Furnishing Goods

26 E. Washington St. **New Castle, Pa.**

Fisher's Art & Wall Paper Company

Wall Paper, Rugs, Linoleums, Paints and Varnishes, Picture Framing

Bell Phone 1105-J Union Phone 649-Z

7 and 9 East Long Avenue **New Castle, Pa.**

Fisher's Art and Wall Paper Co., Wall Paper, Picture Frames, Rugs, etc., 7 and 9 East Long Avenue, Newcastle, Pa. (See Adv.)

A. McDowell, Wall Paper and Decorators, New Wilmington, Pa.

Ed. E. Marshall, Wall Paper, China and House Furnishings, 26 East Washington Street, Newcastle, Pa. (See Adv.)

WELDING AND BRAZING.

Central Welding, Brazing and Machine Co., Farm Machinery Repairing, Lower 3d Avenue and 22d Street, New Brighton, Pa. (See Adv.)

Bell 1406-J B. C. 3764

Central Welding, Brazing and Machine Co.

D. L. Marquis, Manager

Oxygen-Acetylene Process

Cast Iron, Aluminum and Farm Machinery Repairing

Terms—Cash

Lower Third Ave. and 22d St. **New Brighton, Pa.**

C. C. Leister

Horseshoeing and General Blacksmithing

Bell Phone 646-R23

Hookstown, Pa.

Post Offices in Beaver County

Aliquippa
Ambridge
Baden
Beaver
Beaver Falls
Cannelton
Celia
Conway
Darlington
Fombell
Freedom
Georgetown
Hookstown
Industry
Koppel
Midland
Monaca
New Brighton
New Galilee
New Sheffield
North Sewickly
Racine
Rochester
Shippingport
Smiths Ferry
South Heights
Vanport
West Bridgewater
Woodlawn

Agricultural Statistics for Beaver County

Population	78,353
Number of all farms	2,525
Color and nativity of farmers:	
Native white	2,262
Foreign-born white	252
Negro and other non-white	12
Number of farms classified by size:	
Under 3 acres	5
3 to 9 acres	126
10 to 19 acres	153
20 to 49 acres	415
50 to 99 acres	807
100 to 174 acres	776
175 to 259 acres	172
260 to 499 acres	66
500 to 999 acres	5
1000 acres and over	—

LAND AND FARM AREA

Approximate land area ... acres	274,560
Land in farms ... acres	229,788
Improved land in farms ... acres	173,426
Woodland in farms ... acres	42,961
Other unimproved land in farms acres	13,401

VALUE OF FARM PROPERTY

All farm property ... dollars	16,403,442
Land ... dollars	9,928,601
Buildings ... dollars	4,204,565
Implements and machinery ... dollars	741,288
Domestic animals, poultry and bees ... dollars	1,528,988

DOMESTIC ANIMALS

Farms reporting domestic animals	2,393
Value of domestic animals .. dollars	1,450,034
Cattle:	
Total number	16,067
Dairy cows	10,245
Other cows	1,025
Yearling heifers	1,989
Calves	1,679
Yearling steers and bulls	601
Other steers and bulls	528
Value ... dollars	457,747
Horses:	
Total number	6,734
Mature horses	6,245
Yearling colts	434
Spring colts	55
Value ... dollars	822,039
Mules:	
Total number	121
Mature mules	112
Value ... dollars	14,450
Swine:	
Total number	9,857
Mature hogs	5,521
Spring pigs	4,336
Value ... dollars	71,832
Sheep:	
Total number	18,930
Rams, ewes, and wethers	16,447
Spring lambs	2,483
Value ... dollars	82,920

POULTRY AND BEES

Number of poultry of all kinds	124,067
Value ... dollars	76,831
Number of colonies of bees	597
Value ... dollars	2,123

FARMS OPERATED BY OWNERS

Number of farms	1,859
Per cent of all farms	73.6
Land in farms ... acres	161,395
Improved land in farms ... acres	124,812
Value of land and buildings dollars	9,860,671
Degree of ownership:	
Farms consisting of owned only	1,715
Farms consisting of owned and hired land	144
Color and nativity of owners:	
Native white	1,682
Foreign-born white	173
Negro and other non-white	4

FARMS OPERATED BY TENANTS

Number of farms	636
Per cent of all farms	25.2
Land in farms ... acres	64,128
Improved land in farms ... acres	45,553
Value of land and buildings dollars	3,784,695
Form of tenancy:	
Share tenants	130
Share-cash tenants	19
Cash tenants	449
Tenure not specified	40
Color and nativity of tenants:	
Native white	553
Foreign-born white	76
Negro and other non-white	7

FARMS OPERATED BY MANAGERS

Number of farms	30
Land in farms ... acres	4,265
Improved land in farms ... acres	3,061
Value of land and buildings dollars	487,800

MORTGAGE DEBTS

For all farms operated by owners:	
Number free from mortgage debt	1,365
Number with mortgage debt	480
Number with no mortgage report	14
For farms consisting of owned land only:	
Number reporting debt and amount	417
Value of their land and buildings ... dollars	2,220,773
Amount of mortgage debt . dollars	672,370
Per cent of land and buildings	30.3

FARM EXPENSES

Labor ... Farms reporting	1,170
Cash expended dollars	136,316
Rent and board furnished ... dollars	55,323
Feed ... Farms reporting	1,454
Amount expended dollars	184,846
Fertilizer ... Farms reporting	1,122
Amount expended ... dollars	33,877

PRINCIPAL CROPS

Corn ... bushels	454,654
Oats ... bushels	376,141
Wheat ... bushels	167,175
Buckwheat ... bushels	2,411
Rye ... bushels	5,210
Potatoes ... bushels	219,822
Tobacco ... pounds	25
Hay and forage total ... tons	38,209
Timothy alone ... tons	25,359
Timothy and clover mixed .. tons	9,446
Clover alone ... tons	243
Alfalfa ... tons	9
Millet or Hungarian grass ... tons	69
Other tame or cultivated grasses ... tons	145
Coarse forage ... tons	2,812

Agricultural Statistics for Lawrence County

Population	70,032
Number of all farms	2,594
Color and nativity of farmers:	
Native white	2,374
Foreign-born white	213
Negro and other non-white	7
Number of farms classified by size:	
Under 3 acres	1
3 to 9 acres	185
10 to 19 acres	182
20 to 49 acres	509
50 to 99 acres	943
100 to 174 acres	635
175 to 259 acres	121
260 to 499 acres	17
500 to 999 acres	1
1000 acres and over	—

LAND AND FARM AREA

Approximate land area ... acres	230,400
Land in farms ... acres	193,762
Improved land in farms ... acres	148,487
Woodland in farms ... acres	25,740
Other unimproved land in farms acres	19,535

VALUE OF FARM PROPERTY

All farm property ... dollars	16,038,274
Land ... dollars	8,454,335
Buildings ... dollars	4,997,224
Implements and machinery ... dollars	760,880
Domestic animals, poultry and bees ... dollars	1,825,835

DOMESTIC ANIMALS

Farms reporting domestic animals	2,477
Value of domestic animals .. dollars	1,741,834
Cattle:	
Total number	18,055
Dairy cows	10,714
Other cows	1,236
Yearling heifers	2,249
Calves	2,324
Yearling steers and bulls	861
Other steers and bulls	671
Value ... dollars	550,441
Horses:	
Total number	7,561
Mature horses	6,852
Yearling colts	627
Spring colts	82
Value ... dollars	985,232
Mules:	
Total number	203
Mature mules	179
Value ... dollars	31,225
Swine:	
Total number	13,225
Mature hogs	7,793
Spring pigs	5,432
Value ... dollars	97,135
Sheep:	
Total number	18,927
Rams, ewes and wethers	13,687
Spring lambs	5,240
Value ... dollars	76,312

POULTRY AND BEES

Number of poultry of all kinds	130,971
Value ... dollars	81,120
Number of colonies of bees	671
Value ... dollars	2,881

FARMS OPERATED BY OWNERS

Number of farms	2,056
Per cent of all farms	79.3
Land in farms ... acres	147,113
Improved land in farms ... acres	114,597
Value of land and buildings dollars	10,357,225
Degree of ownership:	
Farms consisting of owned only	1,877
Farms consisting of owned and hired land	179
Color and nativity of owners:	
Native white	1,919
Foreign-born white	133
Negro and other non-white	4

FARMS OPERATED BY TENANTS

Number of farms	501
Per cent of all farms	19.3
Land in farms ... acres	42,776
Improved land in farms ... acres	30,915
Value of land and buildings dollars	2,769,920
Form of tenancy:	
Share tenants	140
Share-cash tenants	31
Cash tenants	303
Tenure not specified	27
Color and nativity of tenants:	
Native white	426
Foreign-born white	73
Negro and other non-white	2

FARMS OPERATED BY MANAGERS

Number of farms	37
Land in farms ... acres	3,873
Improved land in farms ... acres	2,975
Value of land and buildings dollars	324,414

MORTGAGE DEBTS

For all farms operated by owners:	
Number free from mortgage debt.	1,499
Number with mortgage debt	545
Number with no mortgage report	12
For farms consisting of owned land only:	
Number reporting debt and amount	472
Value of their land and buildings ... dollars	2,267,435
Amount of mortgage debt . dollars	627,280
Per cent of value of land and buildings	27.7

FARM EXPENSES

Labor ... Farms reporting	1,327
Cash expended dollars	149,252
Rent and board furnished ... dollars	60,589
Feed ... Farms reporting	1,286
Amount expended dollars	105,700
Fertilizer ... Farms reporting	1,244
Amount expended ... dollars	35,386

PRINCIPAL CROPS

Corn ... bushels	508,120
Oats ... bushels	434,871
Wheat ... bushels	195,122
Buckwheat ... bushels	17,496
Rye ... bushels	10,442
Potatoes ... bushels	221,918
Tobacco ... pounds	3,000
Hay and forage total ... tons	44,574
Timothy alone ... tons	27,249
Timothy and clover mixed .. tons	12,286
Clover alone ... tons	829
Alfalfa ... tons	17
Millet or Hungarian grass ... tons	32
Other tame or cultivated grasses ... tons	146
Coarse forage ... tons	3,839

Pressure System

Call Me for Prices on Bath Rooms

I Take Jobs Complete Including

Pressure System, Sewering and Cess Pools

Gas Fitting of All Kinds

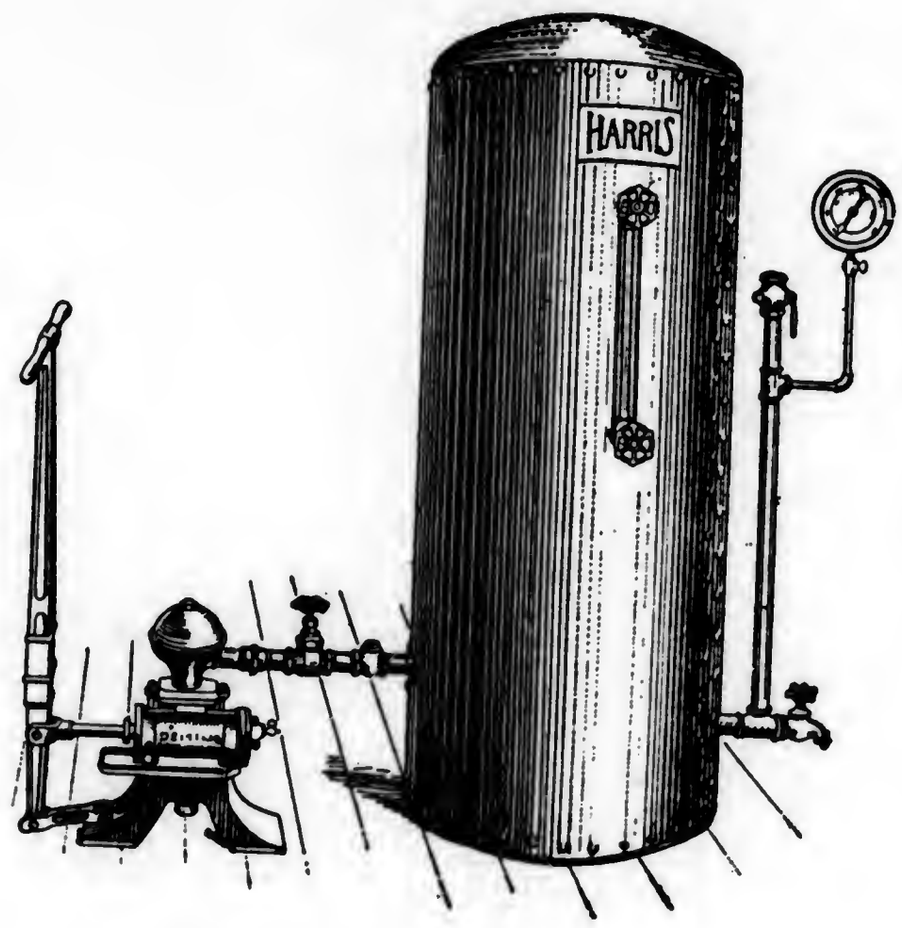

Jobber of All Kinds of

Plumbing Goods

Bell Phone 445-R

B. C. 1460

A. H. McMinn

Farmer's National Bank Building

619 11th Street

Beaver Falls, Pa.

End of Title